GUERNSEY

Breeders' Journal

March 15, 1953

Eugene B. Power B
University Microfilms
313 N. First Street
Ann Arbor, Michigan

T. B. ACCREDITED A. R. HERD TEST VACCINATED

FOREMOST GUERNSEYS

Foremost Footprint

Foremost in Name and Breeding Fame

COMSIGNMENTS

Missouri Guernsey Breeders'
CONSIGNMENT SALE
Columbia, Missouri
Monday - April 13, 1953

Langwater Foremost

3 Females — 1 Fresh 2-year-old — 2 Bred Heifers

FOREMOST J. C.'s QUASSINA, born November 24, 1950. Vaccinated. Due April 2, 1953. Sells open.

Sire: FOREMOST J. C. (see Foremost advertisements December 1, 1952, February 1, 1953). Sire of Fairlawn Superb's Faithful, 15777—764—Jr2. Sold for $6,000. A son of Foremost Royal Valor, 82 A. R. daughters, 41 P. R. sons, and Superb's Faithful, 3 records over 1000—10 records average 15641—810, 3 A. R. daughters, 4 A. R. sons.

Dam: FOREMOST QUASSINA, 10070—476—7yrs—305C—610 T. M. A double great granddaughter of Mixter Faithful.

FOREMOST J. C.'s DOLL, born October 31, 1950. Vaccinated. Due May 16, 1953 to Foremost Footprint 28th, a son of Foremost Footprint, 26 A. R. daughters and Foremost Royal's Rose, **a National Class Leader** (see below).

Sire: FOREMOST J. C. (see above).

Dam: BROOKNILL DOLLY, 12325—607—A, a granddaughter of Royal Supreme, 49 A. R. daughters.

FOREMOST VALOR'S HOPEFUL, born March 15, 1951. Vaccinated. Due June 26, 1953, to Foremost Footprint 28th (see service sire for "J. C.'s Doll").

Sire: FOREMOST ROYAL VALOR 24TH, a son of Foremost Royal Valor and Brooknill Shirley, 15011—759—4yrs—305 days, Canadian Record—(E).

Dam: HIGHTIDE'S ROYAL HOPEFUL, 10966—590—C, a daughter of Foremost Hightide, 33 A. R. daughters, a grandson of "Faithful."

←—Udder of FOREMOST ROYAL'S ROSE

(Dam of Foremost Footprint 28th, service sire for "J. C.'s Doll" and "Hopeful").
12992—728—Jr2
17685—994—Sr3C
Class Leader for Fat production **3rd place.**
15265—839—Sr4—305C—3x
National Champion Fat Producer in this class.

ALL GOOD INDIVIDUALS
They are worth consideration.

For catalog write **Missouri Guernsey Breeders' Association, Columbia, Mo.**

For full particulars about these animals write

FOREMOST GUERNSEYS

Department of Dairy Husbandry, University of Missouri, Columbia, Missouri

ALL INQUIRIES GIVEN PROMPT AND COURTEOUS ATTENTION.

Farm located on Highway 40, eight miles west of Columbia.

LAURENCE R. RAINEY, Superintendent BRYAN LAIL, Herdsman

By "LEADER" and 4 out of 7 nearest dams classified excellent

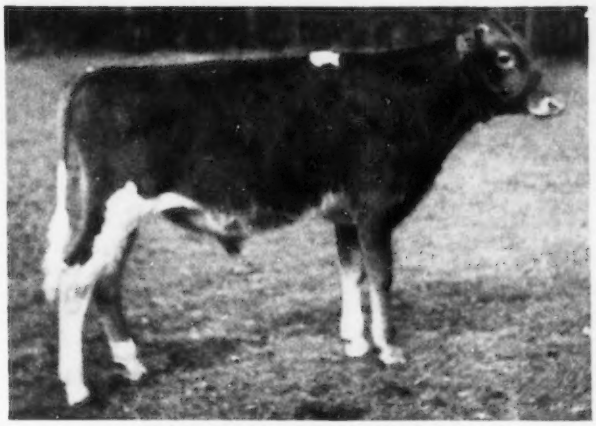

WOODACRES NOBLE LEADER
Born May 19, 1952
Picture taken at 6 months

1. 7 nearest dams average 15271m.—791f.
2. Dam a 615-lb. 2-year-old classified Desirable and dam of 1st Prize Jr. Yearling Heifer, N. J. State Fair '52.
3. Both granddams classified Excellent and average 16079m.—806f.
4. 2 of his 4 great granddams classified Excellent, both with records of over 976 lbs. fat. His other 2 granddams, not classified, one was recently sold for $6,000 at 11 years of age, the other sold for $11,000 as a 4-year-old.

THE picture of this young son of "Leader" hardly does him justice. He is a most pleasing individual with very little to fault. He comes from one of our best breeding families. In the herd we have 21 females that are descendants of his great granddam through the female side, in addition to those by a son. We recommend this calf most highly.

WOODACRES *Royal Guernseys*

BOX 669, PRINCETON, N. J. PHONE HOPEWELL 361 — Accredited negative

ATHERTON W. HOBLER, Owner — GEO. M. NEWLIN, Mgr. — A. M. GOEDECKE, Herdsman

LEADER'S CELESTE
13155—586—Jr2—365C
On retest making over 700.

QUEEN R. VIENI
14647—717—5yrs—365C

LEADER'S BLUE RIBBON
12963—640—Jr2—365C

KING'S MARCELLE
11299—521—Jr2—305C—610
On retest as Jr4 should make 850.

ROYAL MILKMAID
16916—815—Jr4—365C

ROYAL UDDERS the kind to breed from

SUPREME ROYAL LADY
14603—715—Sr3—365C

High and Wide

KING'S JEANETTE
22436—1050—5yrs—365C

Level Floors

HONOR LOFTUS
On test as 2-year-old

Blakeford Farms

INCORPORATED

CONSIGNING AN OUTSTANDING TWO-YEAR-OLD

To the 6th Annual Royal Guernsey Sale at Lancaster, Pa., April 9, 1953

BLAKEFORD WINNIE

Born February 21, 1951

Due to calve May 16, 1953 to service of

BLAKEFORD TRANSMITTER

SIRE

DAM

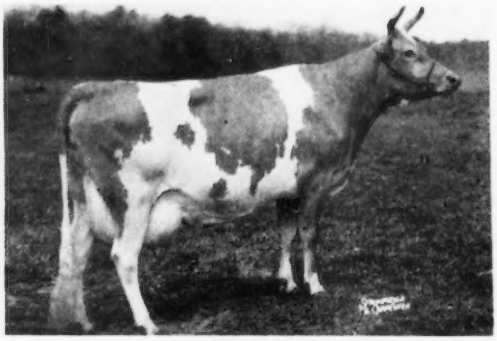

Sire:
BLAKEFORD TRANQUIL'S PRINCE
12 A. R. daus.
Blakeford Beverly
EXCELLENT '48 '49 '50 '52
11710—628—Jr3
13816—716—5yrsC
Blakeford Treasure
10586—601—5yrsC
Blakeford Genista
10362—576—Jr3
Blakeford Queen Polly
11256—591—Jr3—365C
1053 T.M.

Dam:
BLAKEFORD LADY WENDA
G '48—D '49—VG '50
13067—651—Sr3C
14930—733—Sr4C
14181—726—6yrs
2 A. R. daus.
Sold to Osborne Hill Farm, West Chester, Pa., May 16, 1952.

BLAKEFORD STEADFAST KING, A. R.
24 A. R. daus., 7 P. R. sons
Blakeford Deanie
13378—723—Sr3

BLAKEFORD TRANQUIL, A. R.
E '47 '48
13659—693—GG
15706—748—CC
2 A. R. daus., 2 A. R. sons

BLAKEFORD LORD JIM, A. R.
Blakeford Lady Fanny
16198—715—5yrs
12671—701—GG
Blakeford Patrice
12671—701—GG
12665—744—EE

BLAKEFORD WENDA, A. R.
11733—628—GG
14993—746—D
15426—813—BB
Dam of 3 A. R. daus.

BLAKEFORD LORD JIM, A. R.
49 A. R. daus., 2 Excellent
17 A. R. sons

BROADLAND CONTENT, A. R.
11823—612—EE

BLAKEFORD LORD JIM, A. R.
Blakeford Formosa
E '47—VG '48
14274—790—E

BROADLAND CONTENT
Dam of 2 A. R. daus., 1 A. R. son

LANGWATER REVELLER, A. R.
75 A. R. daus., 22 A. R. sons
Blakeford Eevelaina
15848—913—A

GREEN MEADOW TRANQUIL, A. R.
14736—801—E

LANGWATER AMBASSADOR, A. R.
37 A. R. daus., 14 A. R. sons
Blakeford Peg
13597—806—E

HAVEN HILLS WILMA, A. R.
12815—609—DD
15235—766—AA
3 A. R. daus., 2 A. R. sons

Blakeford Tranquil's Prince has some very good daughters in our herd now on test, and we consider BLAKEFORD WINNIE one of our most promising two-year-olds. From the pedigree above you will note she is bred right.

A PLANNED PROGRAM TO ASSURE THE FUTURE

T. B. Accredited 462561 . . . Bang's No. 97

Queenstown, Maryland

James A. Moffett
Vice President

Kenneth E. Roberts
Herdsman

Guy E. Harmon, Jr.
Manager

ADVERTISERS' INDEX

Guide to BUYING...

GOLDEN GUERNSEY

* Indicates ADVERTISER IS SUPPORTING BREED-MILK Program

Albers Milling Co.—Wash. 852
Alpine Rose Guernseys—Ohio 850
Alprodco Co.—Texas 860
American Breeders Service—Ill. 974
Anchor Point Farm—Wis. 893
Anchor Serum Co.—Ind. 856
Applebrook Farm—Pa. 903
Arkansas G. B. A.—Ark. 908, 909
Avalong Farms—Pa. 902

Babson Bros. Co.—Ill. Insert
Bacon, Roger Dale—Mass. 860
Badger Northland, Inc.—Wis. 856
Bayville Farms, Inc.—Va. 815
Blakeford Farms, Inc.—Md. 810
Bournedale Dispersal—N.Y. 874-A
Box 21 873
Box 23 865
Box 26, 28 850
Brays Island Plantation—S. C. 929
Breeder's Bookshelf—N. H. 866
Breeder's Supply Co.—Iowa 854
Brookberry Farm—N. C. 819
Bull Market 864
Butterton Guernsey Farm—Calif. 936

Cache Meadow—Utah 937
Caldora Farm—Idaho 977
California G. C. C.—Calif. 872
Case Co., C. I.—Wis. 849
Caumsett Farm—N. Y. 963
Cedarcroft Farm—Wash. 878
Cee Jay Dispersal—Tenn. 884
Charmel Farm—Pa. 869
Chevrolet Motor Div.—GMC—Mich. 855
Clover Hill Farm—N. Y. 929
Cloverland Farms, Inc.—Md. 935
Conde Milking Machine Co.—N. Y. 854
Conover's Hightstown Guernsey Dairy—N. J. 917
Crestwood Farm—Minn. 965
Creutzburg & Son, Geo. F.—Pa. 863

Dana, C. H.—Vt. 856
Deep Lake Farm—Conn. 975
DeLaval Separator Co.—N. Y. 851
Dennis, Sr., L. E.—Ill. 856
Dinsmore Dairy Co.—Fla. III. Cover
Dukes Dale—S. C. 880
Dunn & Harwood—N. Y. & Mass. 970
Dunn's Tour—N. Y. & Mass. 873
Dunwalke Farms, Inc.—N. J. 901, 915, 921, 923

Elm Lane Farm—Calif. 886
Ernola Farm—Idaho 977
Erwin Farms Co., Inc.—Ark. 883

Fairlawn Dispersal—N. Y. 874-B, 874-C
Fairlawn Farms Co.—N. Y. 874-B
Ferguson, Wendell M.—Ohio 854
Flinco Farms—Miss. 920
Florham Farm—N. J. 911
Florida Guernseys—Fla. 925
Flying Horse Farm—Mass. 843
Foremost Guernseys—Mo. II. Cover
Forge Hill Farm—N. Y. 912
Franchester Farms—Ohio 846, 847
Fuller Farms—Ind. 927

Gayhead Guernsey Farm—N. Y. 873
George Sales Service—Ind. 864
Glenburnie Farm—N. J. 889
Golden Arrow Farms—Ind. 863
Grandvu Farms—Wis. 971
Granger Sales Co.—Conn. 854
Grayce Farms—Pa. 899
Great Elm Farm—N. H. 916
Greystone Farm—N. Y. 974

Hagan and Son Dairy—Ark. 910
Harden Guernsey Farms—Okla. 917
Henslee Farms—Tenn. 845
High Mowing Dispersal—Vt. 874-H
Hi-Hill Farm—Miss. 969
Hilldale Farm—Minn. 964
Holt Products Co.—Wis. 860

Homestead Dairy—Calif. 930
Honegger's & Co.—Ill. 863
Howland Farm—Vt. 894, 895

Idaho Guernseys—Idaho 977
Ideal Guernsey Farms—N. J. Insert
Indiana G. B. A.—Ind. 870
Innisfree Manor Farm—N. J. 821
Iowa State Sale—Iowa 930

Jerry Oven Guernsey Farm—Okla. 936
Johnson Co., Gordon—Mo. 868

Klenzade Products Co.—Wis. 860
Klondike Farm—N. C. 817

Laacke Co., R.—Wis. 863
Lake View Dairy Farm—Fla. 925
Langwater Farm—Mass. 917
Laurel Locks Farm—Pa. 906, 973
Lauxmont Farm—Pa. 938
Lawguern Farm—Minn. 964
Lay Laine Guernsey Farm—Fla. 925
Lederle Laboratories—N. Y. 862
LeGear Medicine Co., Dr.—Mo. 853
Liberty Bell Farm—Ill. 812
Lone Acres—Wis. 893
Luck Brothers Dispersal—Wis. 876, 877
Luxerin—Wis. 971

Maegeo Farms—N. C. 966
Maple Dawn Guernsey Farm—Mich. 864
Marlow Milking Machine Co.—Minn. 867
Martin Laboratories—Ohio 859
Matapa Guernsey Farm—Calif. 885
Maybrook Farm—N. Y. 972
McDonald Farms—N. Y. 879, 883, 904
McNaughton Farms—N. C. 871
Meadow Lodge Farms—Okla. 913
Merryman and Sons, Inc.—Md. 874-A, 874-C, 874-H—877, 884, 932—934, IV. Cover
Merryman's 85th Sale—Md. 875
Midwest Invitational Sale—Ill. 896
Minnesota Guernseys—Minn. 964, 965
Mississippi Guernseys—Miss. 969
Missouri G. B. A.—Mo. 882
Mojonnier Bros. Co.—Ill. 863
Mt. Ararat Farms—Md. 907
Mutual Products Co.—Minn. 850

Nihighan—Ariz. 967
North Farm—R. I. 874-D—874-G
Nu-Maid Farms—Ohio 924

Oak Hollow Farm—Ill. 890
Old Adobe—Calif. 892
Ollimac Guernsey Farm—Calif. 968
Oregon—Ore. 897
Osborne Hill Farm—Pa. 905

Pacific Northwest Sale—Wash. 866
Pate Sales Co.—N. J. 887, 889
Peerless Machinery Co.—Mo. 863
Pennsylvania G. B. A.—Pa. 880, 891, 898, 976
Phillips Sales and Pedigree Co.—Wis. 873
Pine Knoll Farm—Minn. 964
Pleasant Knob Farm—N. Y. 973
Prentiss Drug & Chemical Co., Inc.—N. Y. 867
Price's Guernsey Farm—Wash. 928

Quail Roost Farms—N. C. 978
Quaker Oats Co.—Ill. 881
Quarry Valley Farm—Pa. 906

Redland Guernsey Farm—Ore. 884
Red Ridge Farm—Pa. 902
Rockingham Farm—N. H. 822
Roldo Dairy—Ark. 914
Rolling Acres—Minn. 964

Seath and Shultz—N. H. 853, 868
Seco Farms—Mo. 926
Shady Oak Farm—N. C. 874
Shore Farm—N. C. 976
Singley Guernsey Farm—Ark. 914

Snow Summit Ranch—Utah 937
Southern Oregon—Ore. 884
Squibb and Sons, E. R.—N. Y. 865
Standard Equipment—Md. 864
Strohmeyer and Carpenter—N. Y. 856

Texas G. B. A.—Texas 922
Transcript Printing Co.—N. H. 873
Turman Farm—Miss. 969

Utah Guernseys—Utah 937

Valley Oaks Farm—Calif. 931
Van Dyke Guernsey Farm—Minn. 965

Waukesha County G. B. A.—Wis. 893
Western Condensing Co.—Calif. 861
Western Guernsey Service—Calif. 866
Weston Mfg. & Supply Co.—Colo. 854
Wethersfield Farm—N. Y. 972
Wilgorlan Farm—N. J. 900
Willow Brook Farm—Wis. 893
Wilsona Farms—Ore. 897
Windy Acres Farm—Ark. 910
Woodacres—N. J. 809
Woods, Mort—Okla. 918, 929

Chat . . .

Mr. and Mrs. Jacob Tanis, Ideal Guernsey Farms, Augusta, N. J., are spending a three-week vacation in Florida.

Lily Mae of McNaughton Farm, owned by the Est. M. D. McNaughton, Hendersonville, N. C., is 21 years and nine months of age. She calved on February 20 to the service of Langwater Sun.

Frank G. Cowherd, chairman of the publicity committee for the Capital District, N. Y., G.B.A., has published the second edition of the Capital District Guernsey News. In four pages, it sums up activities around the Capital District and gives several interesting items on the breeders. The News is given an A+.

Albert P. Dimond, president of the Utah G.B.A., recently suffered a painful shoulder injury as the result of an accident on his farm in West Jordan. He tripped and fell into a cement form which had been poured in conjunction with the building of a head gate on his land. Although up and around, Albert is under doctor's treatment and is unable to participate in any of the farm chores.

Entered as Second Class Matter, December 15, 1909, at the Post Office, Peterborough, New Hampshire, under act of March 3, 1879. Acceptance for mailing special rate of postage provided in section 1113, Act of October 3, 1917; Authorized August 9, 1918.

R. W. JORDAN, Manager
Phone LI 2-3357

ROBERT S. STALLER, Owner
Phone LI 2-2057

LIBERTY BELL FARM

Registered Guernseys

ROYALTON × VINDICATOR

This is a combination to keep your eye on

LANGWATER ROYALTON

A proved A. R. sire

Sire of **Shawnee Spring's Brightness**, 10633—596—Jr2—365C; **Shawnee Spring's Lavender**, 10516—560—Sr3—365C; **Hickory Shores Lilac**, 8564—419—Sr2—305C—610 T. M., 12187—626—Sr3—365—762 T. M.

HIMSELF

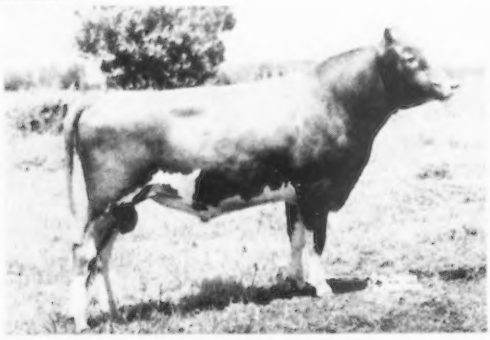

"Royalton" is being bred to the 36 daughters of "Vindicator."

Sire: **LANGWATER PATRICIAN, A. R.**
A son of Langwater Pharaoh, A.R., out of Langwater Country Flower, 15106—790—A.

His Dam . . . "Vindicator's" Granddam

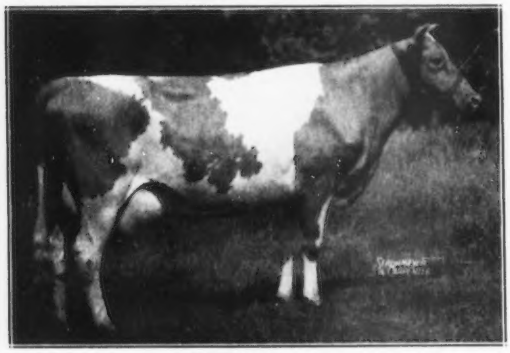

LANGWATER CORA
15653—710—D
3 A.R. sons, 2 A. R. daughters.
The CORONET family.

FINCHLEY MANOR VINDICATOR

36 lovely, uniform daughters in our herd that we are breeding to "Royalton."

Sire: **LANGWATER VINDICATOR**
Senior sire at Green Meads Farm.

His Full Sister

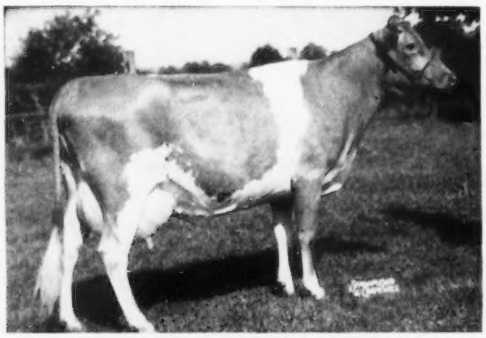

GREEN MEADS DAME FIDES
14504—614—Sr2—365C
Top cow, Brian Boru Dispersal.

Dam: **GREEN MEADS LADY FAINE**
21063—903—7yrs—365

His Dam's Dam

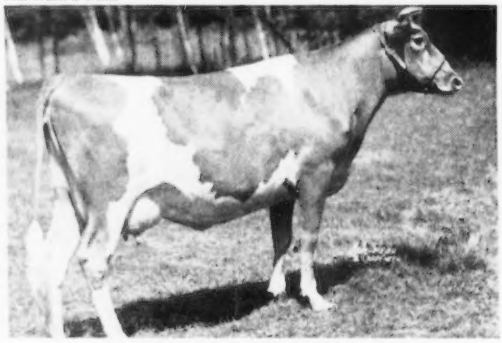

GREEN MEADS QUEEN PHYLLIS
12015—655—GG, 14481—826—C
2 A. R. sons, 4 A. R. daughters, 3 full sisters with 903—7yrs, 756—CC 700—B.

Stock for sale backed by this proved breeding

WRITE US YOUR NEEDS

VISITORS WELCOME

INQUIRIES INVITED

Milwaukee Road, Libertyville, Illinois

The American Guernsey Cattle Club

OFFICERS AND EXECUTIVE COMMITTEE

R. F. Loree, Florham Park, N. J., President '53.

Kent B. Hayes, Oklahoma City, Okla., Vice-President '53.

John S. Ames, Boston, Mass., 2nd Vice-President '56.

Karl B. Musser, Secretary-Treasurer.

James B. Sweeney, Attorney.

George W. Emde, P. O. Box 319, Lodi, Calif. '57.

John D. Worthington, Bel Air, Md. '56.

George Watts Hill, 111 Corcoran St., Durham, N. C. '57.

Delbert H. Kingston, Cary, Ill. '57.

Otto H. Liebers, Lincoln, Neb. '54.

J. W. McCoy, R.F.D., West Chester, Pa. '55.

J. M. McDonald, Cortland, N. Y. '55.

Gavin W. McKerrow, Pewaukee, Wis. '56.

R. H. McMurtrie, Huntingburg, Ind. '55.

Kenneth C. Price, Port Orchard, Wash. '54.

G. B. Walker, Stoneville, Miss. '54.

Howard J. Ziegler, Clyde, Ohio '53.

(Year indicates Committee term expiration).

ADMINISTRATION

Karl B. Musser, Secretary-Treasurer.

Robert D. Stewart, Asst. Secretary-Treasurer.

Elmer H. Shattuck, Purchases and Production.

COMPTROLLER

F. Russell Abbott.

Charles T. Heater, Asst.

HERD REGISTER

J. E. Cunningham, Director.

Floyd L. Greenburg, Asst.

PERFORMANCE

C. M. Cummings, Director and Office Manager.

Clarence W. Greenie, Superintendent of A. R. and H.I.R.

Irving E. Nichols, Superintendent of Performance Register and Pedigrees.

GUERNSEY BREEDERS' JOURNAL

Lincoln R. Lounsbury, Managing Editor.

Richard G. Price, Advertising Manager.

John R. Wheeler, Asst. Advertising.

PROMOTION

Ray L. West, Director.

EXTENSION

Ballard K. Bennett, West Main St., Lebanon, Tenn.

George W. Chambers, 202½ North Cedar St., Owatonna, Minn.

A. M. MacKay, 120 West Church St., Frederick, Md.

R. L. Holden, Room 300, 125 North 4th Street, Lafayette, Ind.

J. McK. Jeter, Little Bldg., Second Floor, Box 162, Union, S. C.

Tim C. Main, 29 East Mountain St., Fayetteville, Ark.

Elmer J. Meadows, Room 302, Corbett Bldg., Portland 4, Ore.

Joseph Pendergast, 3 Main St., Cobleskill, N. Y.

Western office (South), Room 420, Ness Bldg., 28 W. 2nd South, Salt Lake City, Utah.

TYPE CLASSIFICATION

L. V. Wilson, Route 1, Owatonna, Minn.

C. B. Finley, Grimes, Iowa.

GUERNSEY *Breeders' Journal*

Vol. 87 **CONTENTS** No. 6

FOR THE ISSUE OF MARCH 15, 1953

FEATURE ARTICLES

The Cow, Grass and Milk—By R. E. Hodgson 823

Prevention and Treatment of Metritis and Retained Placenta—By Dr. D. H. LeGear 827

Chat in Pictures 828

Kentucky Annual Meeting—By Ballard K. Bennett 830

Alabama Annual Meeting—By R. D. Stewart 830

Tennessee Annual Meeting—By R. D. Stewart 831

Kansas Annual Meeting—By Tim C. Main 832

Northern Illinois Annual Meeting—By R. L. Holden 832

Capital District New York Meeting—By Frank G. Cowherd 833

Van Wert County, Ohio, Meeting—By H. E. Denlinger 833

Iowa District Meetings—By George W. Chambers 834

Ada County, Idaho, Annual Meeting—By Agnes Grant 834

Montgomery County, Pa., Meeting—By A. M. MacKay 834

Montcalm County, Mich., Annual Meeting—By R. L. Holden 835

York County, Pa., Annual Meeting—By A. M. MacKay 835

Wabash Valley, Ill., Meeting—By George A. Campbell 835

Florida State Fair—By J. McK. Jeter 836

DEPARTMENT INDEX

Advertisers' Index 811

Editorial Comment—Increased Value—By Irving E. Nichols 814

Classification Schedule 820

Changes Among the Leaders:

- Langmeadow Coita 837
- Circle Drive's L. P. Faith 838
- Red Cross May 838
- Langmeadow Analine 839
- Rougilla Baroness Juno 839
- Ideal's Standfast Queen 840
- Gardenville Supreme's Chime 840
- Ivy Oak Belle's Jingle 841
- Trainer's Royal's Loraine 841
- Manor Glen Levity 848

Canadian News 842

State Champions 856

Applicants for Membership 856, 863

What the Cows are Doing in the Advanced Register 939-962

Subscription Price: United States, South America and Central America, $2.00 for 1 year; $3.00 for 2 years; $5.00 for 5 years. Canada, 60¢ additional per year; Foreign, $4.50 per year.

CLOSING DATES FOR ADVERTISING COPY

7th of the month preceding for issue of the 1st.

23rd of the month preceding for issue of the 15th.

Published the first and fifteenth of each month by The American Guernsey Cattle Club, Peterborough, New Hampshire.

Copyright, 1953, by The American Guernsey Cattle Club.

Increased Value

In the production credit section of this issue, page 962, there is an announcement which should be good news to all breeders as well as regular Performance Register subscribers. Volume VI of the Performance Register, containing the performance data for 1952, is three months early and available for distribution. Copies at $7.00 each can be obtained by writing The American Guernsey Cattle Club.

We feel that early delivery of such a publication increases its value and certainly has more appeal. During the compilation of Volume III, there were two annual Summaries printed, with August being the earliest month of publication, or eight months following the close of breed performance for the previous year. By eliminating registration numbers and the publication of owners of performing animals, the assembling of data was speeded up to permit the release of the last two annual volumes by July 1. Now, by a different method of preparing and printing copy, publication has been advanced by three months. With the experience gained this year, it is not inconceivable that another year the Performance Register volume will be out by the first of March. Granted, this might be of little consequence to some breeders, but to others three or four months could mean the difference between a wise decision, using the facts as presented in this publication, or an unwise one, without having it available.

From production credits published in each issue of the Journal and from show winning reports in the fall, Guernsey breeders have access to the majority of performance made by Guernsey cattle. However, the Performance Register assembles this data and presents it in a form which is best suited to evaluating the animals concerned. A list, arranged alphabetically by sire, gives all the performing progeny of each sire and their performance for the year. This includes the names of each sire's grand progeny which have performed. A Female Index, arranged alphabetically, makes it easy to find the performance of any female under her sire's name in the Sire List. Such an arrangement makes it possible to study all the daughters of a bull, his sons and his grand progeny.

It must be remembered that no one buys the Performance Register with the intention of using it every day, but to have it available when the need arises. We take pride in knowing that no other breed offers as much information on the performance of their cattle as our breed does in the Performance Register. We hope, by publishing this earlier than usual, that its value to you has increased.

IRVING E. NICHOLS

The Cover...

Part of the herd at Orchard Brook Dairy Farms, Altamont, N. Y., owned by Mr. and Mrs. William H. Tants.

Golden Guernsey Inc.

Officers

R. F. Loree, Florham Park, N. J., President '53.
Kent B. Hayes, Oklahoma City, Okla., Vice-President '53.
Karl B. Musser, Secretary-Treasurer.
Robert D. Stewart, Asst. Secretary-Treasurer.
F. Russell Abbott, Comptroller, Charles T. Heater, Asst.

Directors

Gavin W. McKerrow, Pewaukee, Wis.
R. H. McMurtrie, Huntingburg, Ind.
John D. Worthington, Bel Air, Md.

Advisory Council

Lloyd B. Wescott, Chairman, R. 3, Clinton, N. J. '54.
S. Bruce Black, East Pepperell, Mass. '54.
Frank D. Brown, Jr., Port Deposit, Md. '54.
Oliver M. Burton, Lake Forest, Ill. '53.
W. W. Fitzpatrick, Quail Roost Farms, Rougemont, N. C. '54.
W. C. Locke, Kalamazoo, Mich. '55.
John Lyman, Middlefield, Conn. '53.
Claude A. Potts, Lebanon, Ind. '54.
S. C. Price, Hazleton, Pa. '55.
Lloyd Riford, Auburn, N. Y. '55.
Clarence Sheridan, Fond du Lac, Wis. '55.
A. Ralph Shoemake, Dayton, Ohio. '53.
Harold Wakefield, Adohr Milk Farms, 1901 S. LaCienega Blvd., Los Angeles 35, Calif. '55.
E. C. C. Woods, Hanover, Va. '53.
(Year indicates Council term expiration).

MILK MARKETING

J. Frank Johnson, Director
W. Donald Moffat, Asst.
Carman B. Hill, Representative
Peterborough, N. H.

Field Representatives

Lee L. Jennings, Owatonna, Minn.
Mike Stuhlsatz, Peterborough, N. H.

STATE REPRESENTATIVES

CALIFORNIA

Arthur W. Telfer, Sec.
Wendell H. Jones, Asst.
California G. C. C., Inc., Room 401, Calif. Fruit Bldg., Sacramento 14, Calif.

CONNECTICUT

Clair B. Sheldon, Field Sec., Connecticut G. B. A., Drawer 72, Southington, Conn.

ILLINOIS

George A. Campbell, Jr., Field Sec., Illinois G. B. A., Inc., 108 East Wilson Street, Batavia, Ill.

INDIANA

E. T. Wallace, Sec.
Ind. G. B. A., 821 Lafayette Life Bldg., Lafayette, Ind.

MARYLAND

Arthur L. Mulford, Field Sec., Maryland G. B. A., 25 West Chesapeake Ave., Towson 4, Md.

MICHIGAN

A. P. Cole, Field Sec., Michigan G. B. A., 212 Abbot Bldg., East Lansing, Mich.

MISSOURI

Dr. H. A. Herman, Sec.-Treas.
Missouri G. B. A., 409 Exchange National Bank Bldg., Columbia, Mo.

NEW JERSEY

Wm. M. Nulton, Jr., Field Sec.
Louis Gruninger, Asst. Field Sec.
Janet Oliver Frost, Asst. Field Sec.
New Jersey G. B. A., New Jersey Agricultural Exp. Sta., New Brunswick, N. J.

NEW YORK

B. J. H. Rikert, Business Manager
Maynard B. Abbott, Asst.
John A. Sims, Asst.
New York G. B. Co-Op., 1606 E. Erie Blvd., Syracuse, N. Y.

NORTH AND SOUTH CAROLINA

Mack H. Alman, Field Sec., North and South Carolina G. B. Associations, 114 Brookside Rd., Spartanburg, S. C.

OHIO

Robert W. Bishop, Field Sec., H. E. Denlinger Milk Marketing Representative.
Ohio G. B. A., Public Sq., Wooster, Ohio.

PENNSYLVANIA

William H. Juzi, Business Manager.
Lloyd R. Eyler, Golden Guernsey Representative.
John B. Blyholder, Jr., Northeastern Fieldman.
Pennsylvania G. B. A., 601 Payne Shoemaker Bldg., P. O. Box 491, Harrisburg, Pa.
Charles W. Van Horn, Southeastern Fieldman, R. D. 1, Lansdale, Pa.
Wade White, Western Fieldman, William M. Shenton, Asst., 404 Coulter Bldg., Greensburg, Pa.

VIRGINIA

K. M. Mace, Field Sec., Hugh M. Hutson, Asst., Virginia G. B. A., Room 204, Lyric Bldg., 9th and Broad Streets, Richmond 19, Va.

WISCONSIN

Charles L. Dalton, Sec., Wisconsin G. B. A., Box 14, Waukesha, Wis.

SPRING SALES

ORANGEBURG—RIVELON GUERNSEY SALE

APRIL 13, 1953 — ORANGEBURG, S. C.

Bred Heifer: **BAYVILLE MARGARET WHITE ROSE** Born January 27, 1951
Pasture-bred to BAYVILLE MAXIM IMPCHARLIE Due May or June, 1953
Sire: BOURNEDALE GENERAL MARS
Dam: GIRL'S WHITE ROSE, 11558—505—AA

"MARGARET WHITE ROSE" is a large strong heifer from a good family. She is a maternal sister to Bayville Maxfern Wild Rose, D '49—E '51 '52, 11295—550—Jr2—365C, 14105—690—Sr4—365C; on retest with 4159—196—6yrs in 79 days.

GIRL'S WHITE ROSE is now 14½ years of age and has just calved with her 12th calf—the last 10, heifers. Her lifetime production is over 100,000 pounds of milk, all made on two-time milking with the exception of one year. WE RECOMMEND THIS HEIFER.

Open Heifer: **BAYVILLE MAY SALLY** Born February 10, 1952
Sire: BAYVILLE MAXIM IMPFAIR
Dam: BAYVILLE CONFIDENT SALLY
10442—477—Jr2—365C, 14244—682—Sr4—365

This calf is exceptionally nice, and is a maternal sister to Bayville Margaret Sally, with 10253—540—Sr2 in 336 days. WE LIKE THIS CALF.

For catalog write: **SALLEY SALES SERVICE ORANGEBURG, S. C.**

- - - - - - - - - - - - - -

VIRGINIA HEIFER SALE

APRIL 18, 1953 — RICHMOND, VA.

(Atlantic Rural Exposition Grounds)

Bred Heifer: **BAYVILLE IMPMOST EMARANDA** Born February 1, 1951
Pasture-bred to McDONALD FARMS JUST PAT Due May or June, 1953
Sire: BAYVILLE MAXIM IMPMOST
Dam: HUNTERDALE KNIGHT'S EMMA
11266—518—Jr2—365C, 11257—498—Jr3—D.H.I.A.—305—3x

This heifer is from a good female line and shows plenty of dairy character. The daughters of "Impmost," we believe, are going to be dairy cows.

For catalog write: **VIRGINIA GUERNSEY BREEDERS ASSOCIATION, INC.**
Room 204, Lyric Building, 9th and Broad Streets, Richmond, 19, Va.

- - - - - - - - - - - - - -

WARD SNARR'S HEIFER SALE

MAY 2, 1953 — SHELBY, N. C.

Bred Heifer: **BAYVILLE ACTRESS ANALOIS** Born December 21, 1950
Pasture-bred to BAYVILLE MAXIM IMPCHARLIE Due June, 1953
Sire: FAIRLAWN HORNET'S MASTERFUL
Dam: GLENNA'S ANNE
9364—468—6yrs—305C—3x

This is a very dairylike heifer and comes from the same family that produced Kitty of Green Valley and Flash of Green Valley Farm. WE BELIEVE YOU WILL LIKE HER.

For catalog write: **WARD SNARR, SILER CITY, N. C.**

- - - - - - - - - - - - - -

14th QUAIL ROOST MAXIM SALE

MAY 4, 1953 — ROUGEMONT, N. C.

CONSIGNMENT WILL BE FEATURED IN APRIL 15, JOURNAL

Federal Accredited 339823 **P. O. BOX 2491** Bang's Free 719-530

BAYVILLE FARMS, Inc. **Norfolk, Virginia**

C. F. BURROUGHS, Owner
HILTON STALLINGS, Herd Manager

W. CLARK FLEMING, JR., Manager
H. S. SANDERS, Herdsman

Guernsey CALENDAR

Sales . . .

March 16. Meadow Lark and Twin Locust Farms Guernsey Dispersal, Jerome Forthofer and Charles Warner, owners. Beaty's Sale Pavilion, Huntington, Ind. Sale managed by the Everett R. Beaty Sales Service, Huntington, Ind.

March 17. Nunemacher Farm Sale and Guernsey Dispersal, at the farm, located adjacent at Llan Fair Farms, Pine Grove, Pa. Sale managed by the Pennsylvania G. B. A., Box 491, Harrisburg, Pa.

March 20. Mid-State Indiana Consignment Sale, Fairgrounds, Indianapolis, Ind. Sale managed by the Russell George Sales Service, Lebanon, Ind.

March 21. Curtiss Candy Company 7th Annual 4-H & FFA Sale, Fox River Valley Livestock Pavilion, St. Charles, Ill.

March 21. Ash-Med-Way G. B. A. Heifer Sale, Ashland County Fairgrounds, Ashland, Ohio.

March 24. Brookside Farm Dispersal, Colts Neck, N. J., Mrs. Robert Maisel, owner. Sale managed by the Pate Sales Company, 2064 Lawrence Road, Trenton 8, N. J.

March 25. Golden Grain Farms Sale, Mays Lick, Ky., W. L. Allison and Sons, owners. Sale managed by the Russell George Sales Service, Lebanon, Ind.

March 26. 64th Special Guernsey Sale, Lancaster, Pa. Sale managed by the Pennsylvania G. B. A., Box 491, Harrisburg, Pa.

March 28. Washington 4-H and FFA Heifer Sale, Mt. Vernon, Wash.

March 31. 11th Annual Western Pennsylvania Guernsey Sale, Butler Fairgrounds, Butler, Pa. Sale managed by the Pennsylvania G. B. A., Box 491, Harrisburg, Pa.

April 1. Complete Dispersal Scudder Ranch Dairy, Central Washington Fairgrounds, Yakima, Wash. Sale managed by Western Guernsey Service, P. O. Box 34, Clements, Calif.

April 2. 65th Special Guernsey Sale, Lancaster, Pa. Sale managed by the Pennsylvania G. B. A., Box 491, Harrisburg, Pa.

April 4. Orchard Brook Dairy Farms Complete Dispersal, William H. Tants, owner, Altamont, N. Y. Sale managed by Dunn & Harwood, Schoharie, N. Y., and Cordaville, Mass.

April 4. Seventh Annual Forsyth County Sale, Fairgrounds, Winston-Salem, N. C. For catalogs write C. R. Pfaff, 2013 W. Polo Rd., Winston-Salem, N. C.

April 7. Shona Farm Guernsey Sale, Ralph Shock, owner, Rockford, Ohio.

April 9. 6th Annual Royal Guernsey Sale, Lancaster, Pa. Sale managed by the Pennsylvania G. B. A., Box 491, Harrisburg, Pa.

April 10. 43rd Glenburnie Sale, Glenburnie Farm, Trenton, N. J. Sale managed by the Pate Sales Company, 2064 Lawrence Rd., Trenton 8, N. J.

April 11. Waukesha County G. B. A. Annual Spring Sale, Waukesha, Wis.

April 11. Michigan Heifer Sale, Wolverine Sales Pavilion, Williamston, Mich. Sale managed by the Michigan G. B. A., 212 Abbot Bldg., East Lansing, Mich.

April 13. Orangeburg-Rivelon Guernsey Sale, Rivelon Farm, Orangeburg, S. C. Sale managed by the Salley Sales Service, Orangeburg, S. C.

April 13. Missouri Guernsey Breeders Consignment Sale, Columbia, Mo. Sale managed by the Missouri G. B. A., 409 Exchange National Bank Building, Columbia, Mo.

April 13. Louis Merryman's 85th Sale, Timonium, Md. Sale managed by The Louis McL. Merryman & Sons, Inc., Sparks, Md.

April 14. Happyholme Farms Complete Dispersal, Lodi, Calif. Sale managed by the California Guernsey Cattle Club, Inc., Room 401, Calif. Fruit Bldg., Sacramento 14, Calif.

April 14. Combination Milk Cow and Heifer Sale, Fairgrounds, Delaware, Ohio. Sale managed by the Ohio G. B. A., Wooster, Ohio.

April 15. 7th Yankee Special, Northampton Fairgrounds, Northampton, Mass. Sale managed by Seath & Shultz Sales Service, Peterborough, N. H.

April 15. Arkansas State Sale, State Fairgrounds, Little Rock, Ark. Sale managed by the Arkansas G. B. A., H. D. Singley, Route 4, Little Rock, Ark.

April 16. Eastern Ohio Sale, Fairgrounds, Canfield, Ohio. Sale managed by the Ohio G. B. A., Wooster, Ohio.

April 17. Texas 10th State Sale, Bluff View Farm, Dallas, Texas. Sale managed by the Texas G. B. A., W. C. Hardman, Sec., Box 334, Grand Prairie, Texas.

April 18. Pacific Northwest Sale, Southwest Washington Fairgrounds, Centralia-Chehalis, Wash. Sale managed by the Western Guernsey Service, Clements, Calif.

April 18. Annual State Heifer Consignment Sale, Atlantic Rural Exposition Grounds, Richmond, Va. Sale managed by the Virginia G. B. A., Room 204, Lyric Bldg., 9th and Broad Streets, Richmond 19, Va.

April 20. 3rd Tennessee State Sale, Fairgrounds, Nashville, Tenn. Sale managed by The Louis McL. Merryman & Sons, Inc., Sparks, Md.

April 20. Sunny Side of the Arbuckles Sale, Ardmore, Okla. Sale managed by Mort Woods, Ardmore, Okla.

April 20. Walter E. Thwing Golden Herd Farm Dispersal, at the farm, Wilton, Conn. Sale managed by Premier Livestock Sales, Putnam, Conn.

April 21. Roy Smith's Dispersal, Norman, Okla. Sale managed by Mort Woods, Ardmore, Okla.

April 21. Cee Jay Stock Farm Dispersal, Horace L. Levy, owner, Kingston Springs, Tenn. Sale managed by The Louis McL. Merryman & Sons, Inc., Sparks, Md.

April 22. Georgia State Sale, Macon, Ga. Sale managed by W. W. Denny, Sec. Georgia G. B. A., Nejasco Farm, Canton, Ga.

April 23. Indiana Spring Sale, Lafayette, Ind. Sale managed by the Indiana G. B. A., 821 Lafayette Life Bldg., Lafayette, Ind.

April 23. 66th Special Guernsey Sale, Lancaster, Pa. Sale managed by the Pennsylvania G. B. A., Box 491, Harrisburg, Pa.

April 24. Iowa Guernsey Breeders' Sale, Waterloo, Iowa. For catalogs write E. Hollis Jennings, R. 4, Iowa City, Iowa.

April 24. Dispersal of Webb Chestnut & Sons herd, Gaylesville, Ala. Sale managed by Ralph W. Coarsey, Box 358, Trion, Ga.

April 25. Rivers' Guernsey Consignment Sale, Sales Pavilion, State Experimental Farm, Orange, Va. Sale managed by Stewart Rivers Sales Service, Fredericksburg, Va.

April 27. Midwest Sale, Fox River Valley Livestock Pavilion, St. Charles, Ill. Sale managed by Gavin W. McKerrow, Coordinator, Pewaukee, Wis.

April 29. Fourth Guernsey Sire Sale and 30th New England Sale, Eastern States Exposition Grounds, Springfield, Mass. Sale managed by Dunn and Harwood, Schoharie, N. Y. and Cordaville, Mass.

April 30. Wayne County Consignment Sale, Fairgrounds, Palmyra, N. Y. Sale managed by the Wayne County Guernsey Club and New York State Guernsey Breeders' Co-Op., Inc., 1606 E. Erie Blvd., Syracuse, N. Y.

April 30. Mari Lee Farm Dispersal, Harry Bachman & Son, owners, Metamora, Ill. Sale managed by L. E. Dennis, Sr., 204 5th Avenue, Sterling, Ill.

May 1. Glenburnie Guernseys at Auction, on the farm, Trenton, N. J. Sale managed by the Pate Sales Company, 2064 Lawrence Road, Trenton 8, N. J.

May 2. Ward Snarr Heifer Sale, Shelby, N. C. Sale managed by Ward Snarr Auction Service, Siler City, N. C.

May 2. Michigan Spring Sale, Wolverine Sales Pavilion, Williamston, Mich. Sale managed by the Michigan G. B. A., 212 Abbot Bldg., East Lansing, Mich.

May 4. 14th Quail Roost Maxim Sale, Rougemont, N. C. Sale managed by The Louis McL. Merryman & Sons, Inc., Sparks, Md.

May 5. Luck Brothers Dispersal, Ashland, Va. Sale managed by The Louis McL. Merryman & Sons, Inc., Sparks, Md.

May 7. Cloverluck Farm Complete Dispersal, James Mott Hallowell, owner, Pepperell, Mass. Sale managed by Dunn & Harwood, Schoharie, N. Y., and Cordaville, Mass.

May 14. 67th Special Guernsey Sale, Lancaster, Pa. Sale managed by the Pennsylvania G. B. A., Box 491, Harrisburg, Pa.

May 15. Inland Empire Registered Guernsey Sale, Deer Park, Wash.

May 23. 5th McDonald Sale, Cortland, N. Y. Sale managed by The Louis McL. Merryman & Sons, Inc., Sparks, Md.

May 25. 28th Guernsey Sale, Fairgrounds, Trenton, N. J. Sale managed by The Louis McL. Merryman & Sons, Inc., Sparks, Md.

May 26. Eastern Guernsey Sale, Glenburnie Farm, Trenton, N. J. Sale managed by the Pate Sales Company, 2064 Lawrence Road, Trenton 8, N. J.

May 26. 4-H and FFA Heifer Sale, Glenburnie Farm, Trenton, N. J.

June 1. 9th Annual Pennsylvania State Heifer Sale, Lancaster, Pa. Sale managed by the Pennsylvania G. B. A., Box 491, Harrisburg, Pa.

June 6. 4th Green Meadow Sale, Interstate Fairgrounds, Trenton, N. J. Sale managed by Seath & Shultz Sales Service, Peterborough, N. H.

June 8. 4th Blue Ridge Guernsey Breeders Sale, Pure Bred Livestock Sales Pavilion, Roanoke, Va. Sale managed by Stewart Rivers Sales Service, Fredericksburg, Va.

June 8. High Mowing Dispersal, on the farm, Wilmington, Vt. Sale managed by the Pate Sales Company, 2064 Lawrence Road, Trenton 8, N. J., and The Louis McL. Merryman & Sons, Inc., Sparks, Md.

June 10. Complete Dispersal Elm Lane Farm Herd, Mr. and Mrs. Burton H. Todd, owners, Fresno, Calif. Sale managed by the Western Guernsey Service, P. O. Box 34, Clements, Calif.

June 13. Curtiss Cooperative Breeders Sale, Fox River Valley Livestock Center, St. Charles, Ill. Sale managed by The Louis McL. Merryman & Sons, Inc., Sparks, Md.

June 15. Hickory Shores Farms Dispersal, Walter E. Sooy, owner, Delton, Mich. Sale managed by The Louis McL. Merryman & Sons, Inc., Sparks, Md.

June 17-18. Fairlawn Farms Company Complete Dispersal, at the farm, Port Chester, N. Y. Sale managed by The Louis McL. Merryman & Sons, Inc., Sparks, Md., The Pate Sales Company, Trenton, N. J., and Seath & Shultz Sales Service, Peterborough, N. H.

June 19. Bournedale Farm Dispersal, at the farm, Yonkers, N. Y. Sale managed by The Louis McL. Merryman & Sons, Inc., Sparks, Md.

July 29. Mid-Summer Sale, Old Farms, Farmington, Conn. Sale managed by the Seath & Shultz Sales Service, Peterborough, N. H.

Aug. 8. Maine State Sale, Augusta, Maine. Sale managed by Seath & Shultz Sales Service, Peterborough, N. H.

Aug. 24. Hidden Acres Consignment Sale, Farmington, Maine. Sale managed by Seath & Shultz Sales Service, Peterborough, N. H.

Aug. 31. Coker's Pedigreed Seed Company Dispersal, Hartsville, S. C. Sale managed by The Louis McL. Merryman & Sons, Inc., Sparks, Md.

Sept. 15. Connecticut State Sale, Old Farms, Farmington, Conn. Sale managed by Seath & Shultz Sales Service, Peterborough, N. H.

Sept. 16. 7th Annual Western New York Sale, Fairgrounds, Little Valley, N. Y. Sale managed by New York State Guernsey Breeders' Co-op., Inc., 1606 E. Erie Blvd., Syracuse, N. Y., and Western New York G. B. A.

Sept. 16. Annual Western Ohio Sale, Van Wert, Ohio.

Sept. 24. Indiana Fall Sale, Lafayette, Ind. Sale managed by the Indiana G. B. A., 821 Lafayette Life Bldg., Lafayette, Ind.

Sept. 29. 12th Annual Butler-Lawrence Counties Guernsey Sale, Butler Fairgrounds, Butler, Pa. Sale managed by the Pennsylvania G. B. A., Box 491, Harrisburg, Pa.

Sept. 30. Essex County Sale, Topsfield, Mass. Sale managed by Seath & Shultz Sales Service, Peterborough, N. H.

Oct. 1. Caldwell Place Sale, John S. Rich owner, Marion, N. Y. Sale managed by New York State Guernsey Breeders' Co-op., Inc., 1606 E. Erie Blvd., Syracuse, N. Y.

Oct. 3. Cleco Farm Complete Guernsey Dispersal Sale, O. Max Gardner, Jr., owner, at the farm, Shelby, N. C. Sale managed by the Salley Sales Service, Orangeburg, S. C.

Oct. 3. Capital District Guernsey Breeders Sale, Schaghticoke Fairgrounds, Schaghticoke, N. Y.

(Please turn to page 844)

WE HAVE CONSIGNED TO:

ORANGEBURG — RIVELON SALE, APRIL 13, 1953, ORANGEBURG, SOUTH CAROLINA

His Dam

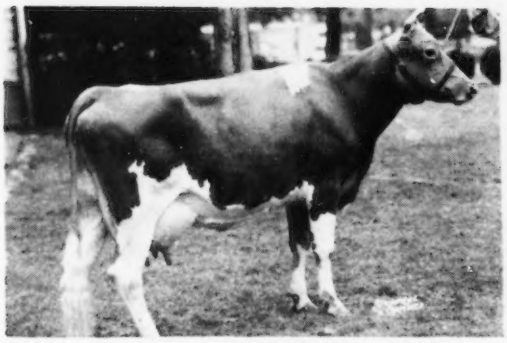

KLONDIKE KODETIA (GP '48—VG '52)

A Top "Predictmost" son and daughter

BULL—**KLONDIKE PREMOST WINTONIER**

Born March 19, 1952

Full brother to Klondike Premost Mariner, Herd Sire, Greenwood Farms, San Antonio, Texas, and Klondike Premost Beth, 12414—610—Jr3C, on retest with 5760—262—5yrs in 135 days. Sold $1,650 to Clear Springs Farm in 1951 Klondike Sale.

His Sire: **McDonald Farms Predictmost**

57 A. R. daughters, 15 P. R. sons.

His Dam: **Klondike Kodetia** (GP '48—VG '52)

9675—476—Jr2, 11866—579—Jr4C, 13674—621—6yrsC. 2 A. R. daughters. From our "Gay Dawn" family.

Her Maternal Great Granddam

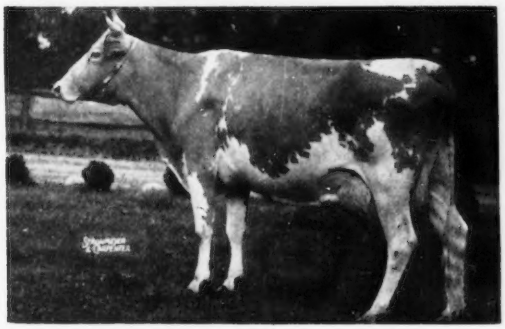

KLONDIKE KRISTIN (VG '48 at 12yrs.)

COW—**KLONDIKE PREMOST NANDRA**

9334—486—Jr2C (pending). Calved February 6, 1953, and is on retest milking over 50 lbs.

Full sister to Klondike Premost Victoria, 11040—551—Jr4C.

Her Sire: **McDonald Farms Predictmost**

57 A. R. daughters, 15 P. R. sons

Her Dam: **Klondike Lady Victoria**

10398—479—Jr2C, 11226—510—Jr3C

2 A. R. daughters.

A maternal granddaughter of Klondike Kristin, 14138—800—Sr2C; 6 A. R. daughters, 4 A. R. sons. "Kristin" is a full sister to Klondike Jette, 12980—644—G, 18238—930—DD, 19678—1010—A.

For catalog write **SALLEY SALES SERVICE, ORANGEBURG, S. C.**

WARD SNARR'S GUERNSEY HEIFER SALE, MAY 2, 1953, SHELBY, N. C.

Her Granddam

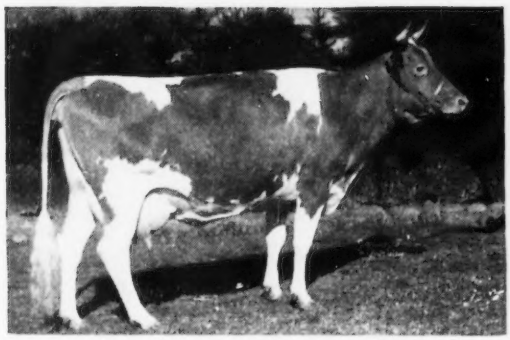

KLONDIKE JETTE (GP at 14yrs.)

A "Hollirailder" daughter from one of our highest producing families.

HEIFER—**KLONDIKE RAIDER'S JETTE**

Bred to McDonald Farms Predictmost and due June 1, 1953 with first calf.

Her Sire: **Klondike Hollirailder**

17 A. R. daughters.

Her Dam: **Klondike Premost Jette** (D '52)

11490—599—Sr2C, 13046—669—Sr4 (pending)

A "Predictmost" daughter of Klondike Jette, 12980—644—G, 18238—930—DD, National Class Leader when made, 19678—1010—A; 4 A. R. daughters, 1 A. R. son. "Jette" is a full sister to Klondike Kristin, 14138—800—Sr2C.

Next dam: **Foremost Ingeborg,** 15640—804—B.

For catalog write **WARD SNARR, Siler City, N. C.**

KLONDIKE FARM — Elkin, North Carolina

T. B. Accredited No. 568961 — Bang's Accredited No. 6

THURMOND CHATHAM, Owner — T. F. COOLEY, Manager

Talking it OVER

Robert Schnering President

ROBERT B. SCHNERING, 37, has been elected president of the Curtiss Candy Company and his brother, Philip B. Schnering, 35, has been named senior vice-president in charge of sales.

Robert B. Schnering succeeds his father, Otto Schnering, who died recently after heading the company since founding it 36 years ago.

The two brothers became associated with the company immediately after graduation from the University of Chicago. Both started as trainees, worked in the plants and as route salesmen. Robert, after managing the company's farm division, took charge of the laboratory and research development as well as production management of the company's plant at York, Pa. Philip served until now as division sales manager for the Chicago area.

Cable Type Back Rubbers Protect Herds From Horn Flies

HOMEMADE cable type back rubbers, which were developed last year by the Agricultural Experiment Station of South Dakota State College, have proved highly successful. They are simple to construct and the cost is nominal. Cattle quickly learn to use these simple devices to gain protection from horn flies and other pests.

Thompson Chemicals Corporation are co-operating by compounding a Multi Tox T containing Toxaphene and DDT and Multi Tox C containing Chlordane and DDT in non-emulsifiable solutions particularly designed for application with cable type back rubbers. The advantage of the non-emulsifiable solutions is that they will not evaporate or wash out of the cable if it rains. Cattlemen who have used the back rubbers say that their herds take to them as naturally as they do to salt boxes, and that they are just as valuable.

Free plans for building cable type back rubbers may be obtained by writing to Thompson Chemicals Corp., St. Louis, 3, Mo.

A GUERNSEY banquet was held at Fort Atkinson, Wis., in honor of President Robert Scoville of The American Guernsey Cattle Club.

The Eastern G. B. A. held their annual meeting on February 3, with Karl B. Musser, secretary of The American Guernsey Cattle Club, reviewing the Pilgrimage trip and B. J. H. Rikert reporting on marketing milk under the National trademark.

Officers elected include Walter Smedley, H. G. Haskell, C. T. Patton, M. M. Hollingsworth, M. E. Leeds, James B. Robertson, Louis McL. Merryman and M. T. Phillips.

The Pennsylvania Farm Products Show was held in Harrisburg, Pa., from January 17 to 20. The Show was staged under the handicap of having the different departments housed in widely separated buildings. The cattle exhibit was fortunate to secure a garage building. A booth and exhibit were sponsored by the Eastern G. B. A., assisted by several local associations in Pennsylvania, there being no Pennsylvania G. B. A. M. J. Grimes, Catawissa, was directly responsible for the splendid Guernsey exhibit and show. There were 111 present at the Guernsey breeders luncheon, which was presided over by G. H. Hibberd. A feature of the program was an address by Warren Whittier, Lebanon.

Dr. Truman W. Brophy of Chicago died on February 4. He had been a member of The American Guernsey Cattle Club for over 20 years.

The 23rd annual meeting of the Michigan G. B. A. was held at the College, East Lansing, on January 31. Although the weather was subzero, 96 breeders attended the gathering. John Endicott, president of the Association, gave a brief summary of the year's accomplishments.

The county associations have grown in number from six in 1924 to 23 in 1927. The year closed with a balance on hand of over $1,100.

A day packed with good things from 10 in the morning until midnight was enjoyed by the large group of breeders at Madison, Wis., when the Wisconsin G. B. A. held their annual meeting. They reported the summer field day at Fern-Dell Guernsey Farms where over 1,000 people enjoyed the program put on under the management of Albert Fox, the manager. President Robert Scoville of The American Guernsey Cattle Club was in attendance.

Officers of the association include Dr. Wayne A. Munn, L. P. Martiny, Gavin W. McKerrow, L. E. Gordon, H. W. Griswold, C. H. Hulburt, Ralph Tratt, B. F. Sheridan and Dale Rundell.

The annual meeting of the Oregon Guernsey Cattle Club was held at Oregon City on January 30. H. C. Seymour, state club leader, stated that a dozen Guernsey calf clubs were formed during the year, but did not get started because they were unable to locate Guernsey calves. C. T. Gilbert spoke on developing Guernseys on home-grown feeds.

Officers for the new year include E. J. Mahy, Charles F. Wagner, Mrs. A. I. Hughes, C. T. Gilbert, John Gaffney, V. H. Harwood, Dr. E. L. Scobee, H. B. Howell and H. T. Hesse.

At the Washington Guernsey Cattle Club annual meeting, prizes were awarded to Mrs. J. C. Odell of Spokane County and H. V. Ekstran of Skagit County as tying for first place in a contest between county secretaries.

Officers for the coming year include Dr. W. J. Keyes, C. C. Aspenwall, James Lotzgesell, J. E. Wrage and A. L. Gile.

Prof. O. G. Schaefer and Mr. Harmon of the Dairy Farmer divided honors as principal speakers for the day at the Minnesota State meeting. Dr. M. B. Wood gave an illustrated lecture on the Ideal Bull and Cow. Simon Kruse was the genial master at the Radisson Hotel, and D. D. Tenney talked on his trip to the Island of Guernsey.

Sixty breeders attended the Iowa G. B. A. annual meeting held on February 2. The officers include Clark Mountain, E. C. Clark, Ellis Compton and W. S. Bradley.

BROOKBERRY FARM

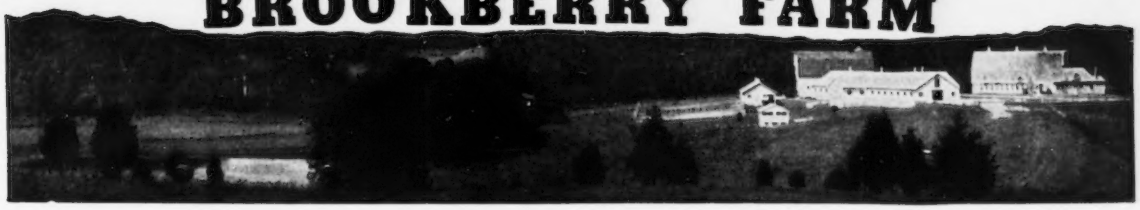

CONSIGNS TO THE

FORSYTH COUNTY SALE, April 4, 1953, Winston-Salem Fairgrounds, Winston-Salem, N. C.

BROOKBERRY MOONGLOW, born June 12, 1951. She is by Quail Roost Master Homer (Quail Roost Master Max—Quail Roost Lucky Hilda) and out of Arden Noble Moonlight, 9958—520—Sr3—365C—1094 (Quail Roost NoMax Hero — Arden Colfax Moonlight). "Moonglow" was bred December 30, 1952, to Fairlawn Performer's Peer.

BROOKBERRY NOBLE ZARA, born March 5, 1952. She is by Quail Roost Noble Prince and out of Brookberry Laurie, 8711—416—Jr2—305C—915, she by Fairlawn Actor's Jasper and out of a maternal sister to Capitola's Hidden Hand, VG '48 '49—E '52, 19434—817—10yrs—365C—1095.

CONSIGNS TO THE

3rd TENNESSEE STATE SALE, Fairgrounds, Nashville, April 20, 1953.

BROOKBERRY SPARTAN, born April 29, 1952. A real dairy bull out of an Excellent and Grand Champion Cow at the Atlantic Rural, 1952. Sire: Fairlawn Performer's Peer. Dam: Sawaga Improvement's Nettie, 15027—760—Jr4—365C—1095, 13836—685—6yrs—305C—3x in 267 days, making about 780, a granddaughter of McDonald Farms Supreme Blend.

BROOKBERRY KING'S MYRTLE, born October 20, 1950. She is by Fairlawn Dairymaid's King, out of Milane May, 13102—578—Sr3—305C—610, and is a granddaughter of Dunwalke Dictator. "Myrtle" is due March 3, and is of the same family as Two Brooks Peri, milking 58 lbs. and making 2½ lbs. of fat per day.

BROOKBERRY M. JANET, born September 14, 1950. She is by Clear Springs' Majesty's James, he a son of Riegeldale Emory's Majesty. "Janet" is out of Brookberry Juliet, that is out of Fanning Fields' Julia ($10,000), 15282—796—Jr3—365C—1086. "Janet" freshened January 20, 1953, and is started on test, milking over 40 lbs.

CONSIGNS TO

WARD SNARR'S HEIFER SALE, May 2, 1953, Shelby, N. C.

BROOKBERRY KING'S LENA, born June 3, 1951, by Fairlawn Dairymaid's King out of Brookberry Celena, that was out of Fairlawn Maxim's Gertie, 18923—1027—6yrs—365—1095. "Lena" was bred December 20, 1952, to Brookberry Provost ("King"—Two Brooks Petite, 14623—847—5yrs—365C—1095).

BROOKBERRY NOBLE MABS, born January 12, 1952. She is by Quail Roost Noble Prince and out of Noble Max's Mabel, 12066—625—Sr2—365C—1094.

GOLDEN GUERNSEY

BOWMAN AND GORDON GRAY, Owners SAM PIKE, Manager

Route 2, Winston-Salem, North Carolina

So We're Told ... Chat...

Dr. George T. Pack, Lauxmont Farms, Wrightsville, Pa., has recently purchased the Guernsey herd belonging to President Dwight D. Eisenhower. The group consists of 25 animals of Pine Manor and Sterlingold breeding. President Eisenhower plans to use the farmhouse as a summer White House.

Arizona Tops

Twenty-eight head sold at the Arizona State Sale, held at Phoenix on March 2, brought a total of $27,885, an average of $995. Happyholme Baroness Nettie, consigned by Mrs. Burton H. Todd, was top at $1,850.

In Merryman's Diary, page 932, it should have stressed the fact that dam-daughter comparisons are misleading when conditions under which records are made are **not** known.

William M. Nulton, Jr., Honored

At the annual meeting of the Cooperative Inter-Breed Cattle Association, Inc., held at Far Hills, N. J., on February 16, William M. Nulton, Jr., field secretary of the New Jersey G. B. A. for 30 years, was one of two men honored for distinguished service in the livestock industry of New Jersey. Roy C. Patrick, president of the New Jersey G. B. A., presented the citation to Mr. Nulton.

Mr. Nulton's citation read in part: "Skilled organizer devoted to a particular ideal, successful dairy farmer and warm friend of youth, the Cooperative Inter-Breed Cattle Association takes particular pride in hailing your accomplishments and greeting you as a special friend. . . . Since your appointment as field secretary of the New Jersey G.B.A. in 1922, you have shown a constant devotion to the cause of progressive animal husbandry by ever giving ready and willing assistance to adult and junior breeders alike. . .Your milk marketing efforts have been of high order. By use of ingenious methods not previously applied in this field, you have demonstrated that the sale of special milk in stores can be increased to a degree hitherto believed impossible. . . Your services to the dairy industry of this state are in fact so numerous that they cannot be counted."

Awards were also presented to FFA members in the Dairy Establishment contest, and the winner in the Guernsey breed was Robert Plotts, Lafayette, N. J.

Professor George Trimberger, professor of Animal Husbandry at Cornell University, was one of the speakers and his topic dealt with the importance of purebreds in animal industry.

California Guernsey Heifer Aids March of Dimes

Helping Chico, Calif., lead the state in March of Dimes activity for a city its size, was L. E. Vincent's Cloverdale Farms and Quality Dairy. An outstanding calf was auctioned at the local radio station, Cloverdale Lady March of Dimes, and was purchased by one of the leading business men of the town for $475. "Lady" is a daughter of Sterlingold Lord Gay and is an exceptionally stretchy and dairy-looking heifer. This was an outstanding price for a donated heifer, and it is also an outstanding fact that such a good heifer was presented.

L. E. Vincent, Chico, California, with Cloverdale Lady March of Dimes.

CLASSIFICATION SCHEDULE

The following classification schedule is arranged by field territory. For application blanks to have your herd classified, and for classification rules, write to The American Guernsey Cattle Club.

All registered Guernsey cows that have freshened are eligible to be classified. It is no longer required that they either be on official test or have an official record. On herd reclassifications, the owner is required to present all eligible cows not previously classified, and all cows under eight years of age last classified either Very Good or Excellent. Also, all cows previously classified Desirable when under five years of age shall be presented the next time the herd is classified. It is required that Desirable cows be reclassified only one time and before eight years of age.

To facilitate the national fieldman arranging his classification itinerary, it is requested that your application be postmarked at least 30 days before the classification schedule.

Dates	*Territory*	*Field Representative*
March 9-21 November 9-21	Wisconsin, Minnesota, Iowa, North Dakota, South Dakota, Nebraska	George W. Chambers
March 16-21 November 2-7	Alabama, Kentucky, Mississippi, Tennessee, Louisiana	Ballard K. Bennett
March 23-28 November 9-14	Arkansas, Oklahoma, Texas, Kansas, Missouri	Tim C. Main
April 6-18 October 12-24	New York, Maine, New Hampshire, Vermont, Massachusetts, Connecticut, Rhode Island	Joseph Pendergast
April 13-25 June 22-July 3 August 24-29 September 14-26	Ohio and Michigan Indiana and Illinois Illinois, Indiana, Michigan, Ohio	R. L. Holden
May 25-June 6 Nov. 30-Dec. 5	North Carolina, South Carolina, Georgia, Florida	J. McK. Jeter
June 15-27 September 14-26 December 7-19	Pennsylvania, New Jersey, Maryland, Delaware, Virginia, West Virginia, D. C.	A. M. MacKay
July 20-Aug. 1	Colorado, Utah, Wyoming	- - -
October 12-24	Oregon, Washington, Idaho, Montana and Wyoming	Elmer J. Meadows

Formerly —

Copper Gate Farm

Consigned—

1. **Innisfree King's Alice**
   Born October 25, 1951
   Sire: Innisfree Coronation King
   Dam: Foremost Royal's Jackie
   14536—726—Sr2—365
   17893—927—Jr4—365
   Class Leader (Fat) 8th place
   To Arkansas State Sale
   April 15, Little Rock, Arkansas

2. **Innisfree S. Alma**
   Born November 2, 1951
   Sire: Langwater Sagamore, A. R.
   Dam: Innisfree Cherub's Thelma
   11441—634—Jr2—365C
   12870—720—Sr3—365
   To Texas State Sale
   April 17, Dallas, Texas

3. **Two granddaughters and one son**
   of Langwater Sagamore, A. R.
   To Sunny Side of the Arbuckles Sale
   April 20, Ardmore, Oklahoma

Details will be sent on request—a postal card will do

Innisfree Manor Farm

BASKING RIDGE, NEW JERSEY

MR. & MRS. ALAN DAY — OWNERS

FULLY ACCREDITED

A FAMILY FULL OF MILK

AT ROCKINGHAM

THE "HOLLIANNA" FAMILY

ROCKINGHAM HOLLIANNA

9314—503—D, 10234—528—4A

Sire: **ROCKINGHAM PRINCE HOLLISTAR**
28 P. R. sons, 49 A. R. daughters
4 over 800, 13 over 700, 22 over 600 lbs. fat.

Dam: **HILLTOP HEARTSEASE ANNABELLE**
11725—612—G, 14574—770—B

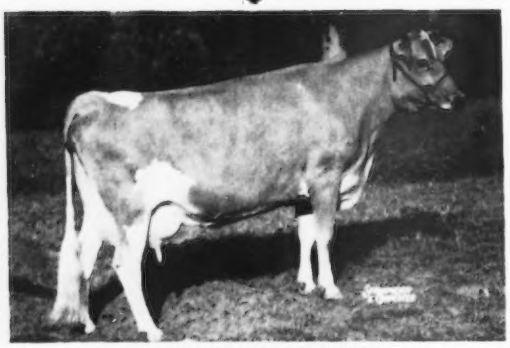

ROCKINGHAM REFINE
10077—507—Jr2C, 13079—644—Jr4C
14956—775—5yrs, 13715—677—6yrs

Rockingham Pollyanna
12896—711—Sr4

ROCKINGHAM REALITY
Born January 20, 1952

(Due again March 27, 1953 at barely 7 years with her fifth calf).

ROCKINGHAM FASCINATION
10480—530—Jr2—305C—3x

ROCKINGHAM MEADOW FERN
Born July 15, 1950
(Due with first calf, April 25, 1953)

(Due again February 21, 1953, at barely 8 years with her sixth calf).

ROCKINGHAM HIGH FLIGHT
Born July 19, 1951

ROCKINGHAM LADY LUCK
Born August 6, 1952

If you are looking for strength, steady productivity, longevity and fertility, here is a family that has them all.

ROCKINGHAM FARM

Salem, New Hampshire

FRANCES TENNEY BROWNE
CHARLES H. TENNEY
DANIEL G. TENNEY, JR.
15 Broad Street, New York 5, N. Y.
Owners

CARL L. ERICKSON, Manager

"The Sire of Sires"
LANGWATER HOLLISTON, A.R.

The Cow, Grass and Milk

By

R. E. Hodgson, Assistant Chief

Bureau of Dairy Industry

U. S. D. A.

It is agriculture's responsibility to produce enough of the right kind of food materials for the proper nourishment of our people. The fulfillment of this responsibility becomes more difficult as our population continues to increase at a rapid rate while our land area for agricultural production remains relatively static. The challenge must be met by increasing the efficiency of agricultural production, that is, the output per acre, per animal unit, and per man-hour of labor. To increase the efficiency of agricultural production, we must step up our research and extension programs. We must search for better ways of doing things, and we must get new ideas into farm practice more rapidly. We must also reduce waste and increase the quality and nutritional values of our foods.

To do the tremendous job of food production, farmers work about 403 million acres of cropland and 1,050 million acres of pasture and range land. Much of the acreage in pasture and range is not suitable for the production of foods that can be used directly by humans. Also, a considerable acreage of land is in cultivated crops which, for reasons of soil conservation, should not be in continuous cultivation.

Experience has shown that much of our land should remain in pasture and hay crops permanently, or at least for intermittent periods. For this reason and for the reason that livestock products are valuable and necessary supplements to the human diet, livestock and forage crops will continue to be extremely important in our agricultural economy. As the pressure for food becomes more intense, more land will be devoted to crops that can be used directly as human food, and this will put added pressure on land devoted to livestock production. At present, about 80 per cent of all farm land is used to grow crops that can be marketed through livestock.

It is important, therefore, to know how best to use the land devoted to livestock production in order to produce food nutrients from farm animals most efficiently. Cattle and sheep are the principal animals that use forage crops. Hogs and chickens use some forage (three to five per cent of their feed), but they are fed principally on grains and by-products. Therefore, they compete more directly with humans for grain foods than do cattle or sheep.

The Cow—An Efficient Converter of Feed

In 1951, our land supported some 84.2 million head of cattle, of which 37.7 million were dairy cows and calves; 31.5 million sheep; 65 million hogs; and 466 million chickens. There has been a decrease of over three million in the number of milk cows since 1942. During the same time there has been a large increase in the number of beef cattle. This change can be attributed to the fact that beef production has been relatively more profitable than dairying and to the fact that farm labor has been short and expensive. Also, workers have been unwilling to work for the long hours required in caring for milk cows.

I think it wise that we should examine the course that our livestock production is taking. We should examine it in terms of utilizing land resources and the feed produced from the land; and, if possible, we should guide its course toward the greatest efficiency in converting feed to food. In doing so, we should be mindful of the types of crops that are used in livestock production and of the areas of our country that are best suited to certain types of livestock.

Now, how can we produce food from livestock most efficiently? This is a difficult question to answer, because many factors are involved. Foods should be considered from the standpoint of the quantity and quality of essential nutrients they can contribute to human daily requirements. The important nutrients are calories, protein, fat, calcium, phosphorus, iron, vitamin A, ascorbic acid, thiamine, niacin, and riboflavin. Estimates have been made by the United States Bureau of Agricultural Economics of the comparative yields of these nutrients in certain animal foods on the basis of the number of days they will support a moderately active man. The data are summarized in Table 1 on the basis of (1) output per acre of land; (2) output per 1,000 feed units; (3) output per eight-hour day of farm labor; (4) output per unit of all farm resources; and (5) output per unit of all farm and non-farm resources.

The table shows that when feed is used for milk production, the milk provides the protein and calcium requirements of a man for a greater number of days than when feed is used for other livestock products. On the same basis, hogs excel for energy, fat, vitamins, and all 10 nutrients. It should be remembered, however, that hogs obtain most of their feed from grains and by-products, while dairy cows get most of their feed (about 70 to 75 per cent) from forages—pasture, hay, and silage. In this respect, a dairy cow and hog enterprise on a farm makes a good combination. Beef and sheep production lag considerably behind dairy cattle and hogs. Except for the ranges, beef and sheep production may be considered directly competitive with dairying for feed, especially forage. It appears that from the standpoint of conversion of feed to food nutrients, milk production stands in a strong position, even on the basis of the labor and farm resources required.

It should be said also that the protein of milk is of the highest quality and milk is the principal source of calcium and riboflavin. These three nutrients are the ones most frequently lacking in the average diet. It appears, therefore, that a strong dairy industry

Table 1. Output of specified livestock food products in terms of the number of days a moderately active man can be supplied with a daily allowance.

Livestock Food Product	Food Energy	Protein	Fat	Calcium	5 Vitamins	10 Nutrients
	Days	Days	Days	Days	Days	Days
Output per acre of land:						
Milk	108	236	245	696	157	210
Hogs	183	129	765	7	228	236
Cattle	27	77	88	4	47	50
Sheep	26	57	94	4	47	42
Output per 1,000 feed units:						
Milk	85	181	188	535	105	155
Hogs	116	82	486	5	64	109
Cattle	21	60	69	3	37	39
Sheep	17	48	55	2	30	31
Output per 8-hour day of farm labor:						
Milk	22	48	50	142	32	43
Hogs	52	36	217	2	64	67
Cattle	18	51	58	3	31	33
Sheep	9	20	33	1	15	16
Output per unit of all farm resources:						
Milk	22	49	51	144	32	43
Hogs	40	28	168	2	50	52
Cattle	14	38	43	2	23	25
Sheep	17	37	61	2	28	30
Output per unit of all farm and nonfarm resources:						
Milk	14	31	32	92	21	28
Hogs	27	19	115	1	34	35
Cattle	9	26	30	1	15	16
Sheep	11	23	38	2	15	18

is decidedly in the interest of the national welfare.

There is considerable concern as to the ability of the dairy industry to continue to supply the nation with adequate amounts of milk. The per-capita production of milk has fallen from 880 pounds in 1942 to 750 pounds in 1951. As I mentioned before, the cow population decreased some three million head during this period. The fall in per-capita production would have been greater had not the production of milk per cow increased about 20 per cent during the same period.

The modern dairy cow has been developed for the efficient conversion of feed into food. Man has developed attributes in the dairy cow that enable her to consume large amounts of coarse, rough feed, to process and assimilate the nutrients, and to convert these nutrients into milk. The efficiency with which this conversion is made depends on the cow's ability to produce. Cows that have inherent qualities to produce large amounts of milk will convert feed into milk more efficiently than those capable of producing only small amounts of milk.

Now, in order to have high efficiency in the conversion of feed nutrients to milk, we must have cows that have the capabilities for high milk production and we must also have a feeding program that will enable cows to produce to the best of their abilities. Having high-producing cows on our farms not only makes it possible to utilize our feed resources more efficiently, but also makes it easier to produce the needed amounts of milk with smaller numbers of cows. It also makes for more profitable farming and more efficient use of farm labor. This latter point is illustrated in Table 2, which shows the relation of production per cow to labor income. The relation of the level of production to the income over feed cost and to the cost of producing 100 pounds of milk in dairy-herd-improvement association herds is shown in Table 3.

It is essential, therefore, that we develop on our dairy farms cows that are potentially high producers. We have made progress in this direction in the past.

The rate of progress (about a 20 per cent increase) has been much the same

Table 2. Relation of milk yield per cow and labor income on New York farms.

Milk Sold per Cow per Year	Labor Income
Pounds	*Dollars*
3,000 to 3,999	182
4,000 to 4,999	31
5,000 to 5,999	232
6,000 to 6,999	507
7,000 to 7,999	783
8,000 to 8,999	1,031

Table 3. Relation of level of production to income over feed cost and to feed cost per 100 pounds of milk, for cows in dairy-herd-improvement association herds, 1951.

Production Per Cow Per Year	Income Over Feed Cost	Feed Cost Per 100 Pounds of Milk
Pounds	*Dollars*	*Dollars*
5,000	134	2.70
7,000	204	2.17
9,000	256	1.83
11,000	297	1.60
13,000	344	1.45

for all cows in the United States and for all DHIA cows, but the DHIA cows produce at a much higher level. Much of this progress can be attributed to research findings and to various educational programs conducted by extension workers, breed associations, and others, including the DHIA and artificial breeding programs. However, we are not improving our cows fast enough, and we need to intensify our efforts to produce more facts and to get these facts into practice in order to develop better cattle at a faster rate. Our breeders and investigators should place increasing emphasis on developing strains that are better adapted to particular environmental conditions and on developing cows with greater ability to convert feed into milk.

Grass—The Raw Material

Along with developing better cows it is equally important to develop better feeding programs. The cow requires definite amounts of nutrients in order to develop and maintain herself, and to produce milk. Unless all the essential nutrients are provided in sufficient amounts, both the production and the efficiency of production will be reduced. Now, it is not difficult to formulate rations that will do the job. However, milk production is more often limited by an inadequate amount of feed than by the absence of an essential nutrient in the ration.

Forages are the most important feeds for cattle. This is true for several reasons, namely: (1) The cow, having a large storage paunch known as the rumen, can consume, process, digest, and (by virtue of the microflora in the rumen) synthesize nutrients that later are assimilated in her body for useful purposes. Therefore, she is able to obtain her sustenance mainly from forage and does not need to compete directly with man and non-ruminant animals for other feed; (2) forages that are grown on properly managed and fertilized soil and that are harvested and conserved efficiently will provide the essential nutrients for body maintenance and for liberal milk production; (3) forage crops are needed on farms to utilize land not suitable for cultivation and to contribute organic matter and other qualities to land in cultivated crops; (4) they promote good land use practices and soil conservation; and (5) when properly grown, they produce high yields of feed nutrients at low cost.

Forages, both grasses and legumes, are used as pasture, hay, and silage. To provide the greatest feeding value, forages should be grazed or harvested while they are in the most nutritious state. When used as pasturage, forage usually is consumed while it is succulent and nutritious—generally before the grasses are headed or the legumes are in bloom. When used as hay or silage, forage should be harvested when the grasses are in the early head stage and the legumes are in the early bloom stage, and it should be conserved with the minimum loss of color, leaves, palatability, and nutrient content.

Now, what can forage contribute to the nutrition of the dairy cow and to milk production? We have said that cows will eat a lot of good forage, but how much? Experiments and farm experience show that the amount of forage cows will eat, providing they are given plenty of it, is somewhat related to body size and to the amount of milk they are producing, as well as to the character and palatability of the forage. Experiments reported show that Holstein cows consumed from 2.2 to 2.9 pounds of forage (hay equivalent) per 100 pounds of body weight when the forage was fed alone or with grain. Adding grain reduced forage consumption slightly.

Of course, we know that individual cows will consume much more forage than this, particularly when they are on pasturage of good quality. Our experiments have shown further that cows will produce as much as eight or nine thousand pounds of milk and over 300 pounds of butterfat on forage alone, or 66 to 70 per cent as much as when they are fed liberal or limited amounts of grain in addition. If the forages (pasturage, hay, and silage) are of good quality and contain a high percentage of legumes, or if grasses are utilized at an early stage of maturity, they generally will provide sufficient protein. The most limiting factor then is energy and grains should be fed to provide energy for extra production.

It is in the interest of the dairyman to provide at all times as much high-quality forage as his cows will eat. As much grain should be fed in addition as the extra milk obtained therefrom will more than pay for, up to a point where the consumption of forage is not reduced materially. I am confident that the average dairyman is not feeding forage to the fullest advantage possible. This is indicated by the relatively large amount of grain fed to the average dairy cow per year. Grain fed per cow has increased from 1,180 pounds in 1931 to 1,630 pounds in 1950.

Now, let's see what the average dairy cow could do if she were fed good-quality forage at the conservative rate of 2.25 pounds (hay equivalent) daily per 100 pounds of body weight. The average dairy cow probably weighs about 1,100 pounds. Such a cow would require, for maintenance alone, 8.7 pounds TDN (total digestible nutrients) daily, or 3,175 pounds a year. If the forage contained 50 per cent of TDN, her daily intake of 24.8 pounds of forage would provide 12.4 pounds of TDN daily, or 4,526 pounds of TDN a year. This would leave 1,351 pounds of TDN from forage for use in milk production.

In 1950, the average dairy cow produced 5,314 pounds of milk, which would be 17.5 pounds a day over a 10-month lactation period. She would need a total of 1,722 pounds of TDN for milk production. This requirement would be spread over the 10-month lactation period according to the level of production. The level of production will vary, since there is a decline of about eight per cent per month as lactation advances.

On the basis of the above data, I have prepared Figure 1 to show the average daily milk production by months and the total TDN required per day by an 1,100-pound cow producing 5,314 pounds of four per cent milk in a 305-day lactation period, also the amount of TDN that would be

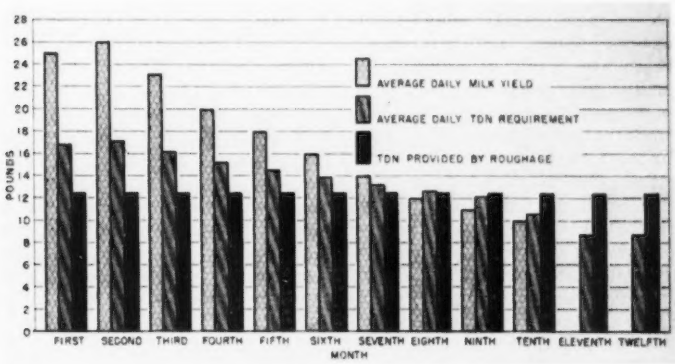

FIGURE 1. *Average daily milk production by months and the total TDN required per day by a 1000-pound cow producing 5314 pounds of four-per cent milk in a 305-day lactation period; also the amount of TDN that would be furnished by a daily intake of 24.8 pounds of forage.*

Table 4. Relation of amount of forage fed (hay equivalent) to butterfat yield, total feed cost, and value of product over feed cost, for cows in dairy herd improvement association herds.

Herds	Hay Equivalent Fed	Grain Fed	Pasture	Butterfat Yield	Total Feed Cost	Value of Product Over Feed Cost
Number	*Pounds*	*Pounds*	*Days*	*Pounds*	*Dollars*	*Dollars*
155	4,067	2,800	171	341	112	170
315	4,933	2,900	162	361	122	176
202	5,667	2,900	160	366	133	185
140	6,100	2,500	158	347	132	180
58	6,367	2,200	161	340	129	180
23	7,533	2,100	151	347	139	185

furnished by a daily intake of 24.8 pounds of forage. Grain would be needed to furnish the balance of the TDN requirement.

According to this analysis, grain would be needed only during the first eight months of lactation. The forage alone would furnish enough nutrients to meet all requirements during the last two months of lactation, and more than enough during the dry period to permit the cow to condition herself for the next lactation. Grain would need to be fed at a daily rate of one pound for each four pounds of milk production during the first month, at the rate of one to four-and-a-half the second and third months, one to five the fourth month, one to six the fifth month, one to eight the sixth month, and one to 14 the seventh month. Only 0.2 pound of grain a day would be needed in the eighth month. This makes a total of 834 pounds of grain for the lactation period, which is 49 per cent less than the 1,629 pounds actually fed per cow in 1950.

If more dependence were placed on forages, milk production costs could be lowered. This is indicated by the data in Table 4, taken from DHIA reports. As the amount of forage consumed per cow increased, the value of the product above feed cost increased with a spread from the low to the high of $15 per cow per year.

Now, I should like to show you in Figure 2 how a good grass program has provided a great proportion of the feed required by a high-producing herd. The data in this graph are for the herd of E. S. Brigham, St. Albans, Vermont. The top section of the graph shows the average butterfat production per cow per year from 1931 to 1951. The bottom section of the graph shows the TDN consumed by the average cow in this herd and the proportionate amounts of TDN that came from forage (pasture, hay, and silage) and from grain.

Mr. Brigham has been a member of the local DHIA during all these years and before. He has followed the practice of using proved sires and has developed a sound, effective breeding program. He has developed large cows that are able to consume a lot of forage. In the early 30's, he began a program of improving his pastures and meadows by fertilizing them and introducing new varieties of pasture and forage crops; and he has seen to it that the forage was utilized by the cows at a nutritious stage. He early adopted the practice of making grass silage from the harvested forage, and he has also used barn hay drying as a means of producing higher quality hay.

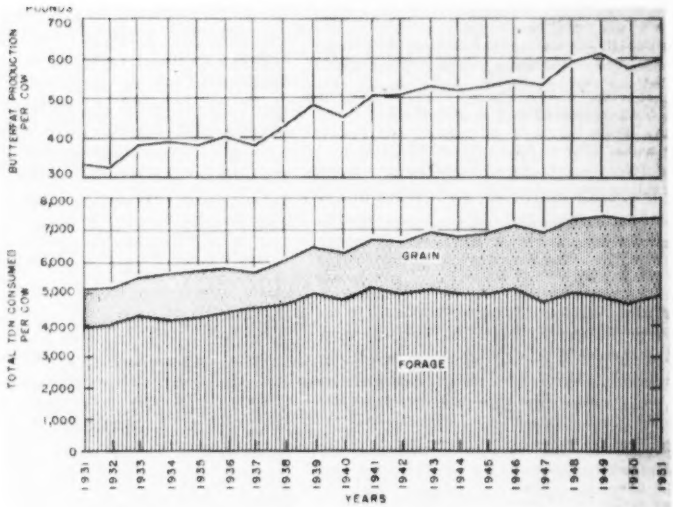

FIGURE 2. *How a good forage program contributed to the total feed requirements for a high level of production in the Jersey herd of E. S. Brigham, St. Albans, Vt.*

As a result of these progressive steps of good farm management, this herd has moved forward and upward. For the last several years, this herd has obtained enough nutrients from forage to produce over 400 pounds of butterfat per cow per year. The percentage of the total TDN required that came from grain has decreased steadily even though the amount of grain fed per cow has increased. In contrast, the average dairy cow in the United States has been steadily getting a smaller proportion of her total nutrient requirements from forage and a larger proportion from grain.

I use this illustration to show the possibilities that await the progressive farmer with good cows and a good grass program. Feeding good grass to good cows is one good way to increase production and lower cost of production. In this way, American farmers can take better advantage of our huge grassland resources in the production of human food.

Milk—The Economical Nutritious Food

Now, I want to talk a bit about milk, our most nearly perfect food. Each year American dairymen produce a great river of milk—115 to 120 billion pounds. The average quality of this milk is the best that can be found anywhere on earth. This is true because the public health officials, sanitarians, technologists, extension workers, milk-plant operators, and the farmers themselves have joined together in developing and putting into use devices that aid in the production of high-quality milk and in the maintenance of high quality. This is not to say that all of our milk is of high quality. There ex-

(*Please turn to page 850*)

Prevention and Treatment of Metritis and Retained Placenta

By Dr. D. H. LeGear

METRITIS is an inflammation of the uterus of womb. This condition in cows is usually caused by an infection following calving, especially if the cow has had a retained afterbirth. Retained membranes are doubtless associated with conditions present at the time of conception. Whenever a cow has previously had difficulty in calving, stillbirths or vaginal discharge following a previous calving, she is much more apt to have a retained afterbirth. When birth occurs outside of the optimum duration of 279 to 282 days inclusive, whether above or below, retained afterbirths are very apt to occur. Once a cow has had trouble in discharging the afterbirth, she is prone to future trouble of the same kind.

If one understands the condition of the uterus after delivery it is easy to understand why infections leading to Metritis so often occur.

The normal uterus of a cow seems to have little difficulty in coping with most germs that may be present, but when any harmful germs enter the uterus of an animal after calving, there is danger of serious results. The dark, warm uterus containing bloody liquid and shreds of remaining afterbirth makes ideal conditions for bacterial growth. The raw surfaces of the uterus like any open wound are easily infected, resulting in an inflammation of the organ and a general toxic condition of the animal. The inflammation may be mild in nature and healing or recovery may soon take place, or the infection may become more or less chronic causing destructive changes in the uterus resulting in a poor appetite, decreased milk flow, sterility or difficult breeding or even threaten the life of the cow. If conception follows service, pregnancy is likely to terminate prematurely or the offspring is born weak at birth. Frequently the fetus dies soon after conception and is either absorbed or expelled unnoticed. This is no doubt the main cause for skipped heat periods.

Economic Loss

The dollar and cents loss which can be contributed to after calving troubles far exceeds that of any other disease of dairy cows. While the loss from decreased milk production, loss of flesh, and danger to the life of cows is well recognized by dairymen, the loss from sterility or delayed conception may fail to be recognized as one of the principal results of after calving infections. Sterility and delayed conception can be very costly.

Treatment

For a great many years the treatment of uterine infections and the removal of a retained afterbirth manually, have been debatable subjects among leading authorities. However, most agree that the hand should never be put into the uterus if it can possibly be avoided.

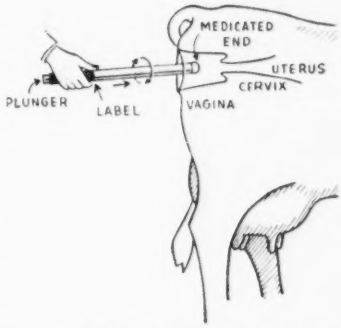

Insert end of dispenser containing medicated tablet in cow, working into the birth canal.

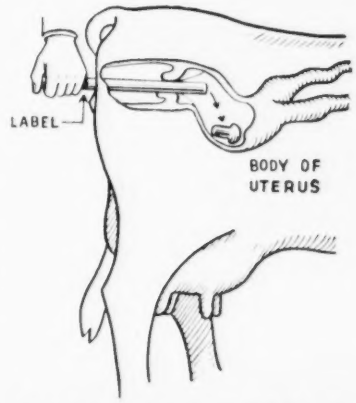

When tube is in proper place, push in plunger to release the medicated tablet.

Even when very careful sanitary precautions are taken, there is danger of carrying infection into the uterus with the hand. This is particularly true in attempting to remove an afterbirth. The same is true with introducing medicines into the uterus by hand. Douching the uterus with irritating antiseptics should be avoided as they usually do more harm than good.

Recently, a new and effective approach to the problem of treating cows for uterine infections and for retained afterbirth has been presented to the dairymen and can be obtained through regular drug channels. It is no longer necessary to administer medicines into the uterus by hand or to enter the uterus with the hand to remove the afterbirth. One of the old reliable manufacturers of livestock medicines has recently applied for a patent on a new type of instrument for inserting medicine into the uterus of cows after calving. The instrument is a sanitary tube with a plunger to release a bolus which comes in the end of the tube ready to use. The tube and bolus is protected with a cellophane tube to keep it free of contamination. There is no danger of carrying infection from one cow to another as the instrument is so inexpensive that it is used but once. It also eliminates the mess and the danger of a man becoming infected in reaching into the uterus with his arm.

The drugs composing the bolus act to release the placenta from the uterus and prevent infections. The drugs used are a female sex hormone, which tends to loosen the afterbirth, an antibiotic, and a sulfonamide to act against infection, urea to help remove necrotic tissue and pus and to increase the solubility of the sulfonamide and boric acid which acts as a cleansing agent. This product is recommended for the treatment of all cows after calving to guard against infections, as well as to treat cows for retained afterbirth. The medication should be inserted into the uterus within 12 hours after calving. A second treatment is recommended 12 hours later if the afterbirth has not been discharged or in the case of continued vaginal discharge.

A feature of the Guernsey Booth at the 1952 National Guernsey Show was the showing of three animals by Harry Reese, Prescott, Iowa. They consisted of 16-year-old top producing Guernsey, Stringtown Tarinca's Taressa, and her two daughters. She was acclaimed Iowa's greatest brood cow, with a lifetime record of 139704 lbs. of milk and 6926 lbs. of fat in 4429 days. She classified VG at 11 years of age and has produced eight daughters and four sons.

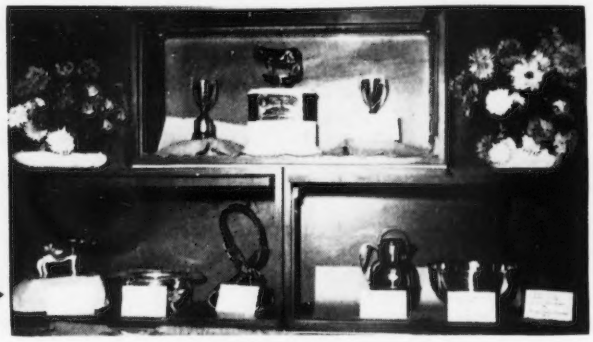

Trophy display in the Guernsey booth at the Western Idaho State Fair

Albert Shultz, Hanover Hill Farm, Yorktown Heights, N. Y., being presented with the Guernsey herdsman's award at the 1952 Eastern States Exposition, the first year a herdsman's contest was programmed.

Chat in Pictures

Dwight Disney, Idaho Falls Guernsey breeder, who was named Idaho Grassman for 1952, and Chalres J. Pritzl, Payette, winner of the trophy presented by the Canyon County G. B. A. for 1st prize dairy herd at the Western Idaho State Fair and also the trophy presented by the Idaho G. B. A. for three best females, bred by exhibitor.

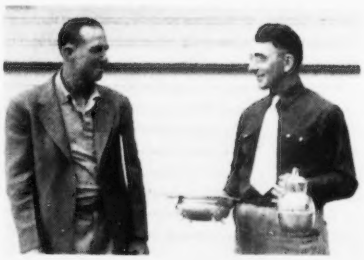

Bayville Noble Helen and owner Clarence Chappell, Jr., Belvidere, N. C., being presented a trophy for first prize in Guernsey fitting and showmanship by John A. Arey, Extension Dairyman. "Helen" won second as junior yearling at Atlantic Rural Junior Show and first at the New Bern Junior Show.

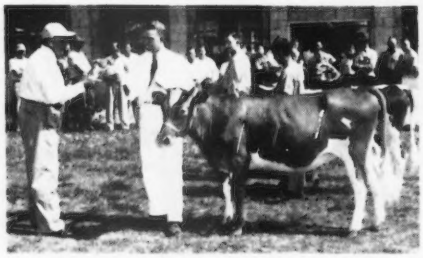

Joseph Pendergast, Cobleskill, N. Y., national fieldman, with Mrs. Pendergast and twin sons.

Grand champion and junior and reserve champion 4-H Club Guernseys at the 1952 South Carolina State Fair. Ben Dunagin (right), Spartanburg County, showing Allan Manor Ellton's Doris and receiving grand champion rosette from 4-H Club Agent J. T. Rogers, and junior and reserve champion, Stroudcrest Golden Jane, owned by John Neely, Chester County.

Klondike Raider's Ardmost, grand champion at the Atlantic Rural Exposition, owned by T. H. Haywood, Arden Farms, Clemmons, S. C.

Rosebud Farm Phyllis that sold for $700 to top the 1952 Cornhusker Invitational Sale, Lincoln, Neb. Left to right, Al Vary, sales manager; Otto Liebers, Lincoln, purchaser; Mrs. Otto Liebers, and Bill Hitz, Rosebud Farm, Polk City, Iowa, consignor.

They put on the Louisiana French "Sauce Piquante" at the 1952 Cotton States Sale, Jackson, Miss. Left to right: W. R. "Red" Vallot, Ville Platte, La., Alton Landreneau, Martin Fontenot, Mrs. Robert Flint, Rodney Duos, Mrs. Martin Fontenot, Mrs. W. R. Vallot and Lucy. These folks fed 225 people.

Chat in Pictures

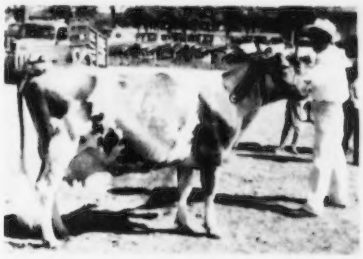

Sanfadair L. Claudia, grand champion female of the Twin Cities Parish Show, Forest Lake, Minn., owned by Sanfadair Farms, White Bear Lake. Marvin Steuernagle, manager, at the halter.

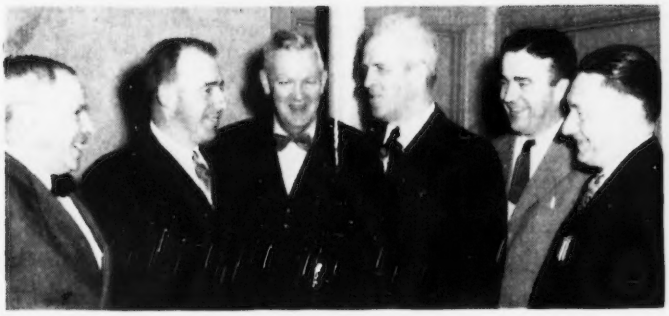

Talking it over at the 1952 New Hampshire Annual Meeting: Harold Strickland, Middlefield, Conn.; Charles P. Hayward, Milford, N. H.; Perley Fitts, Commissioner of Agriculture for New Hampshire; John Lyman, Middlefield, Conn.; Joseph Pendergast, national fieldman, and S. O. Walker, Mayor of Concord.

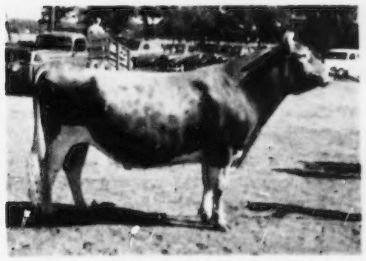

Hominy Hill Independence, senior and grand champion bull at the Twin Cities Parish Show, Forest Lake, Minn., owned by Swenson Brothers, Chisago City.

Barclay Warburton III, Saracen Farm, Ipswich, Mass., delivering dedicatory address at dedication of Essex County Sales Pavilion.

The Essex County, Mass., G. B. A. Sales Pavilion, which includes three 100' x 20' buildings on the Topsfield Fairgrounds, was dedicated last September 20.

Meetings . . .

Alabama Annual Meeting

By R. D. Stewart

The 1953 annual winter meeting of the Alabama Guernsey Cattle Club was held at the Redmont Hotel, Birmingham, on January 21. President S. Ross Smith called the meeting to order, and everyone present introduced themselves.

George Britts, former field secretary of the Wisconsin G. B. A., and now a Guernsey breeder residing in Fairhope, Ala., gave an interesting address. He entertained the group with stories and then stated that the advantages of owning Guernseys must be advertised so that the people will always be aware of them. The Guernsey breed has made much progress in recent years, and the future outlook appears very bright. Mr. Britts was high in his praise of the many advantages of dairying in the South. He forecasts that Guernseys will make rapid progress in the Southern states by using more and more grasses.

President Smith met with the standing committees the evening prior to the annual meeting to discuss the work that had been done the past year and make recommendations for the coming year. John Parrish, Extension Dairyman, Auburn, gave a comprehensive report on the plan of work for 1953.

It was moved that the annual dues for the Club be increased from $1.50 to $3.00.

R. D. Stewart, Assistant Secretary of The American Guernsey Cattle Club, addressed the group on all phases of Guernsey activity in 1952, and gave a most encouraging forecast for Guernseys in the future. He stated that 1952 has been the greatest year in Guernsey history, and told of the activities of the various divisions in the Home Office. Mr. Stewart went into great detail in describing the merits of Golden Guernsey milk and what will be covered in the advertising program in 1953 with Golden Guernsey and The American Guernsey Cattle Club. He stressed the fact that at the 1952 American Medical meeting, a symposium discussed the subject, "Weight Reduction Through Diet," and recommended that overweight people include fats in their reducing diet. There certainly is a great place for Golden Guernsey milk in the reducing diet of overweight people. A story about this, by Dr. Stare of the Harvard Medical School, appeared in the December 1, 1952, issue of the Guernsey Breeders' Journal, and every Guernsey enthusiast is urged to read this.

Ed Grob, Cullman, received a certificate for the highest DHIA herd during the year, with an average production of 9050 lbs. of milk and 442 lbs. of fat. Mr. Grob was also awarded a Guernsey jug on the production of Umphrey's Butter Cup that made 16391 lbs. of milk and 897 lbs. of fat as a Sr3, 2x milking. This was the highest record in HIR during the year. Carl Peinhardt, Cullman, was awarded a certificate for having the highest HIR herd average during the year of 8390 lbs. of milk and 416 lbs. of fat. S. Ross Smith received the jug for having the A. R. cow which exceeded her class average by the highest per cent. Following the luncheon, J. A. Beaty acted as master of ceremonies. He is manager of the agricultural division of the Birmingham Chamber of Commerce, which is very active with all phases of the dairy industry. One of the main attractions on the program was the presentation by six Guernsey 4-H and FFA members of their trip to the Royal Winter Fair in Toronto, Canada. In co-operation with the State Chamber of Commerce, the State Breed Associations and the Extension Departments, winners at the shows in 1952, were awarded a trip to the Royal Winter Fair at Toronto. Judson Parson, a 4-H Guernsey boy, told of the trip to and from Canada. Joe Carothers, a 4-H Guernsey boy, told about touring the city of Toronto, of the large heated coliseum at the Royal Winter Fair, and about the Guernsey show there. Donald Dunn, an FFA member, told of the attractive horse show in connection with the Royal Winter Fair. Jack Fleming, the youngest member on the trip, a 4-H Guernsey boy, told about seeing Niagara Falls. Martha Cosby gave an interesting description of seeing the Federal Bureau of Investigation in Washington, D. C., while Carolyn Peinhardt, a Guernsey FFA girl, told of their visit in Washington, D. C.

The last junior to appear on the program was Miss Lemuel Morrison who told of her trip to the 4-H Congress at Chicago, Illinois. This was a comprehensive summary of all 4-H work and a great tribute to the program which has accomplished so much in this country.

The part that these juniors had in this program can well be a pattern that many other states would like to follow. The fine manner in which they made their reports seemed to be a living example of junior work being carried out in a very beneficial manner.

At a short business meeting, the following officers and directors were elected: President, Douglas Kent; vice-president, Carl Peinhardt, and secretary-treasurer, Walter L. Baker. Directors are Joe C. Sargeant, Art Fleming, T. B. Chisolm, T. J. Dunn, Clyde Coe, Joe Sapp, Elfreth Johnson, J. P. Henry, S. Ross Smith, George Britts, Tommie Baker and James Rice.

Kentucky Annual Meeting

By Ballard K. Bennett

The annual meeting of the Kentucky G. B. A. was held during the Farm and Home Week program at Lexington on February 5. A state-wide representation of breeders was in attendance to hear R. D. Stewart, assistant secretary of The American Guernsey Cattle Club, tell of the various promotional activities that the national office had planned for the new year.

These breeders did vote to accept a state-wide program for the year, which included the sponsoring of a series of district shows throughout the state and is to provide ribbons for these shows. Foremost among other activities to be sponsored by the state association is the recognition of a testing program. A Guernsey jug is to be awarded to the tested cow that excells her class average by the highest percentage in both the A. R. and HIR.

Another step in the 1953 program was the decision to provide and maintain a breed booth at the 1953 State Fair. This was considered a "must" by those in attendance, and as an effort to set up a well-planned, well-rounded junior program, the group decided to have a junior program committee represented by both the 4-H Club and FFA departments. Instructions for this group were to develop a long-range junior program. Other events to be sponsored by the state association are a series of district field days and a state sale to be held some time the latter part of October.

Six new directors were elected by the group: Everett Lial, Shawhan; J. L. Coots, Finchville; Louis Oestritter, Anchorage; Joe Jones, Columbia; Alfred Oppeneer, Annville, and John Couey, Lexington. These six new directors and the three holdover directors, Cecil Burnette, Fulton; Claude Newman, Philpot, and Marvin McCullough, Lexington, make up the

governing body for the state association for the year. They elected as president, Cecil Burnette; vice-president, J.L. Coots; secretary, John Couey, and treasurer, Louis Oestritter.

Action was taken by the Kentucky Guernsey breeders to accept Charter membership in the newly formed Kentucky Purebred Dairy Cattle Breeders Association.

Tennessee Annual Meeting

By R. D. Stewart

An enthusiastic group of 75 Guernsey breeders and friends attended the annual meeting and luncheon of the Tennessee G. B. A. on January 19 at the Andrew Jackson Hotel, Nashville, Tennessee. President Doctor Sam McFarland called the meeting to order at 10:30 a. m.

The Directors had met the previous evening to review the 1952 activities and recommend plans for 1953. The membership confirmed their recommendations some of which were: 1, Increase annual dues to $3.00; 2, sponsor similar junior heifer sales as in the past; 3, wire Ballard Bennett regrets and sympathy; 4, hold field day at Robin Roost Farm on June 17, and 5, hold spring sale with Louis McL. Merryman and Sons as sale managers.

Lawrence Colebank reviewed the 1952 junior calf program. One hundred and two calves were sold in three sales, each having a rebate to the purchasers, and at no expense to the association. A junior state herd was exhibited at the National Junior Guernsey Show. Tennessee placed second in the state herd class and had the reserve grand champion. Mr. Colebank believes that 125 Guernsey calves will be needed this year.

Louis McL. Merryman, Sparks, Md., presented an interesting resume about the work of four successful early Guernsey breeders whose accomplishments have had a great influence on the breed. In his opening remarks, Mr. Merryman commended Tennessee, and Lawrence Colebank and his extension co-worker on their outstanding junior calf program. "This type of program brings a large number of boys and girls up with actual experience in the country way of life, the most wholesome life there is—better than living in the city where you may earn more money, but you eat out of a tin can." He also told the highlights of the work and accomplishments of Joseph L. Hope, F. Lothrop Ames, W. W. and Charles Marsh and William Gould.

Mr. Hope's first experience with Guernseys was in America at Rhinebeck, N. Y., with Mr. Morton. When he was in England and on Guernsey in the early 90's, he admired France III and Pride of Home. The latter was grand champion cow at the St. Louis Show in 1904. Mr. Hope imported King of the May and sold him to F. Lothrop Ames. Ne Plus Ultra was one of the great bulls that Mr. Hope handled. His "Get" was first at the National Dairy Show in 1916. (Princess Bergere was first that year and calved with Cherub's Prince.) Florham Leader was a calf at Anderson T. Herd's Herdlea Farm where Louis Merryman was manager. This calf was the last son of Ne Plus Ultra and out of Langwater Nancy. He was sold in the second Guernsey Sale, held on May 15, 1919, to C. W. Barron and Hugh Bancroft, Cohasset, Mass., for $25,000. Walter S. Kerr, manager for The Oaks Farm, Cohasset, Mass., had a preview of this calf at Herdlea Farm before the sale, attractively presented under a beautiful blue blanket with Herdlea printed in gold letters. W. H. Dupee of Santee, Calif., was the contending bidder. Mr. Hope thought that Itchen Daisy 3d was the greatest cow he ever knew.

The work of F. Lothrop Ames at Langwater Farm, and carried on by his brother John S. Ames, has had a tremendous influence on the breed. Langwater has long been known as the fountainhead of Guernseys in America. Imp. Hayes Rosie was one of the beautiful cows imported and developed by Mr. Ames. The high production and beautiful conformation in the offspring of Imp. King of the May are well-known by those early breeders who saw them. The younger breeders today appreciate their beauty as seen from photographs and in hearing Mr. Merryman and others who were familiar with them.

Wilbur and Charlie Marsh, Waterloo, Iowa, have shown more champions at the National Guernsey Show, formerly known as the National Dairy Show, than any other exhibitor. Glencoe's Bopeep, exhibited by them, was three times grand champion at the National Dairy Show. She was located in New Hampshire by William H. Caldwell, who was then secretary of The American Guernsey Cattle Club. Mr. Merryman related how on a Sunday the Marshes drove out to the farm at Morristown, N. J., owned by Mrs. Strawbridge. They were in old clothes and drove an old car. They were interested in purchasing two heifers and they asked Mrs. Strawbridge, "If today were Monday and I offered you $1,000, what would you do?" She replied, "If today were Monday and thee offered me $1,000, I would say, yes." They purchased the heifers.

Bill Gould, like Joseph L. Hope, obtained his livelihood from Guernseys. He was raised in Cayuga County, New York. In 1905 he bought several cows from the Mangeots at Fulton, N. Y., which included Helen M. of Fulton. From this cow have sprung such famous Guernsey families as the Barbee family at St. James Farm, High Point Prince Maxim, etc. Mr. Gould was a great advisor in breeding Guernseys. He assembled the Bournedale herd at the Wick-Marsh Sale in 1925. After many years in developing the Bournedale herd, he established his own herd at Burkeville, Virginia. At the time he passed away recently he had become very successful in breeding and developing an outstanding herd of Guernseys.

Harry Pate, of the Pate Sales Company in New Jersey, struck an optimistic note with the breeders in stating that there was a great opportunity for small breeders. He spoke of the need for more money for advertising in the entire dairy industry. He complimented the Tennessee junior program and encouraged them to keep up the good work.

The following officers and directors were elected for 1953: President, Dr. Sam McFarland, Lebanon; vice-president, E. B. Henslee, Kingston Springs, and secretary-treasurer, Allan Poe, Chattanooga. Directors are: Mrs. L. C. Langford, L. E. Hathaway, Dr. J. B. Swafford, Newman Cheek, Floyd W. Primrose, Albert Gasser, J. Frank Randolph, Charles Tobler, Elmo Phillips, and D. B. Parker.

President Sam McFarland introduced W. F. (Red) Morse, formerly Extension Dairyman in Tennessee and now Assistant Commissioner of Agriculture, Dr. R. H. Lush from the University, and Extension Dairymen V. D. Parsons, Clyde K. Chappell and Lynn Copeland.

R. D. Stewart, Assistant Secretary-Treasurer of The American Guernsey Cattle Club, complimented the state association on their activities in 1952 and the University on the excellent cooperation they have given. This is especially demonstrated in the junior program, which is probably one of the most outstanding in America. He stated that 1952 was one of the greatest Guernsey years in history. In spite of the increased growth over the whole United States, Tennessee is still ahead of the average, further demonstrating the rapid growth and acceptance of Guernseys in the South. He outlined the Club's promotion and advertising program for 1953, as well as that of Golden Guernsey. Mr. Stewart stated that the American Medical Association recommends whole milk in the reducing diet of overweight people. This story will be told in Golden Guernsey advertising in the American Medical Journal. Guernsey breeders everywhere are asked to tell this story to all of their friends and encourage them to drink more Golden Guern-

SEY milk. He used charts to illustrate the need for production testing, fixing uniformly good type in the herds, and the dire need for better care, feeding and management to obtain the highest income above feed cost. Mr. Stewart expressed the regrets of Ballard Bennett for not being able to attend the meeting and brought his best wishes. Unfortunately, he was at home with a severe case of the mumps.

The Robin Roost Trophy for the high production cow in the state, regardless of age or frequency of milking, was awarded to L. C. Langford on the eight-year-old record of Fanning Fields' Kathryn that produced 15448 lbs. of milk and 808 lbs. of fat in 305 days on 3x milking and met calving requirements. The Langfords also received the Purity Dairies Trophy on this same record. This trophy is awarded to the cow milked three times daily that exceeds her class by the greatest percentage. Bob Basse received the trophy for the Langfords.

The Hamilton County Hospital trophy awarded to the high cow in Tennessee, bred by owner, regardless of age or frequency of milking, was awarded to the William L. Bork Memorial Hospital on the record of Hamilton County Princess Daisy. As a five-year-old, in 365C, she produced 15115 lbs. of milk and 804 lbs. of fat. The trophy was received by Dr. Swafford who stated that his institution was very pleased to win it, especially in view of the fact that there was always close and hot competition.

The Station Camp Farm Trophy for the cow milked twice daily that exceeds the average of her class by the greatest percentage was awarded to Broad Acres Dairies, Inc., on the record of Gayoso King's Jet, that as a senior two-year-old in 305C, on 2x, produced 9842 lbs. of milk and 481 lbs. of fat.

Kansas Annual Meeting

By Tim C. Main

Kansas Guernsey breeders held their annual meeting at Manhattan on February 3. Roy Neher, Oswego, was elected as president replacing W. H. Bertholf, who has held the office for the customary two years. For the past three years Mr. Neher has been vice-president and chairman of the program committee. Other officers elected included Willard Lister, Ottawa, who replaces Mr. Neher as vice-president, and C. J. Graber, reelected secretary-treasurer.

There were the usual reports of committees on the many activities carried out during the year, as well as the reading of the minutes and financial report. One of the features of the day was the presentation of production awards. A permanent silver milk jug and a traveling tray were presented to the owner of the top A. R. cow and D. H. I. A. herd. W. H. Bertholf, Wichita, past president of the Kansas G. B. A., received the award for the top A. R. cow, Bertholf's F. A. Rose, 10378—555—Jr2—305C—2x. The top HIR award went to W. O. Boehle, Lawrence, on Springdale Faithful, 16616—944—10yrs—HIR—365—2x. The top D. H. I. A. herd was that of John Nelson, Wichita, with 9.7 cows averaging 10566 lbs. of milk and 531 lbs. of fat. A silver jug was also awarded to Bob Graber, Pretty Prairie, consignor of the top Kansas animal in the state sale.

Officers of the Kansas G. B. A.: Roy Neher, Oswego, president; Willard Lister, Ottawa, vice-president; C. J. Graber, Newton, secretary-treasurer, and Tim C. Main, fieldman.

Plans outlined for the coming year are as follows:

1. A new district is to be organized in the West Kansas area. There has been a gradual increase in the number of registered Guernseys in the vicinity of Rozel and Great Bend. They will continue as a part of the Central district this summer.

2. Five Spring Shows will be held during the week of May 4-8. Each district will make the necessary local plans, and the State Show committee will select the judge.

3. The State Association voted to send the state secretary-treasurer C. J. Graber, and his wife, to the national meeting of The American Guernsey Cattle Club.

4. Five field days will be held during the week of July 27-31. Each district will select the farm and make necessary arrangements.

5. The State Program committee will organize a delegation to represent Kansas at the National Dairy Cattle Congress at Waterloo.

6. A judging school for breeders will be held in connection with the State Fair at Hutchinson through the cooperation of Professor F. W. Atkeson, and Extension Dairyman Ralph Bonewitz.

7. The annual state sale will be held at Hutchinson on Monday, October 23.

Northern Illinois Annual Meeting

By R. L. Holden

The annual meeting of the Northern Illinois G. B. A. was held at the Union Hotel, Wheeling, on February 13. This group comprises District Two of the Illinois G. B. A. Only 22 people were in attendance, but it was a good meeting.

This association does things. Their committee work functions, whether it is their association committees or some of their members working on committees for the Illinois G. B. A. Outstanding last year was the work done by W. H. Odlum as chairman of the Golden Guernsey Milk Committee of the Illinois G. B. A. He had much to do with the initiating and success of the low fat GUERN-Z-GOLD Milk, the merchandising of which was started in Illinois after a considerable battle. This group puts on a parish show each summer that is second to none in America as to quality and spirit, as well as size.

Secretary Stephen Paydon, Plainfield, reported a balance of $277 on hand in the treasury. Chairman John Brecheisen, manager of Mr. Odlum's Rosewood Farms, Roselle, reported for the Parish Show committee and indicated that the 1952 Show had 162 head entered, the entry fees totaled $410, and they spent $410, but this was in addition to about an equal amount or perhaps more that was spent by Mr. Odlum, Rosewood Farm, and Mrs. Gertrude McNaught, Rolling Acres Farm, Elgin, who were hosts of last year's parish show.

The nominating committee consisted of Delbert Kingston, Cary, and A. E. Armstrong, Barrington. They brought in nominations of Oliver M. Burton, Lake Forest, for president; Malcolm J. Boyle, Mundelein, for vice-president, and Stephen Paydon to succeed himself as the secretary-treasurer. This slate was elected. The committee in charge of arrangements for the annual meeting included Mrs. McNaught and A. E. Cox.

The 1953 Parish Show will be held

at the Fox River Valley Livestock Center, St. Charles, the date to be arranged in co-operation with the Holstein breeders. The suggestion was made that this year's show go on a carry-in basket lunch basis with an ample supply of good sandwiches, milk, and ice cream available. The 1953 Parish Show Committee consists of Delbert H. Kingston, chairman, A. E. Cox, A. E. Armstrong, Malcolm J. Boyle, John Brecheisen, and Marion Peck, Geneva. The association nominated Malcolm J. Boyle to succeed himself as director from this district for the Illinois G. B. A.

Delbert Kingston gave a report on the present status of the Mid-West Sale that is to be held on April 27 at the Fox River Valley Livestock Center. Mr. Odlum reported extensively on the activity of the State Association in the merchandising of GOLDEN GUERNSEY Milk and GUERN-Z-GOLD Milk. Delbert Kingston also gave an interesting and well done report as a member of the Executive Committee of The American Guernsey Cattle Club. R. L. Holden, field representative of the Cattle Club, and George Campbell, field secretary of the Illinois G. B. A., spoke briefly. The new film, "What $8.50 Will Do," provided by The American Guernsey Cattle Club, was shown.

Capital District, N. Y., Meeting

BY FRANK G. COWHERD

THE 30th annual meeting of the Capital District G. B. A. was held on January 22 at Troy, New York. An enthusiastic crowd of 110 members and guests gathered from the far corners of the seven county districts of the Association to enjoy a turkey feast. Very effective were the miniature Guernsey cows at each place in setting the atmosphere for the evening.

President Edward Kleinke called the meeting to order, followed by a reading of the minutes of the last meeting by secretary-treasurer, John W. Streett. Chairmen of all committees were called upon to present a short resume of the activities the past year. Miss Helen S. Hyland reported a successful show and picnic which was held at Altamont. Of particular interest was the show catalog which contained an outstanding arrangement of fine advertisements as well as being a most attractive publication.

Charles J. Moore, chairman of the fall sale committee, reported that a total of 42 head were sold at the Schaghticoke Fairgrounds on October 11, for an average price of $337 per head. In describing the sale, Mr. Moore called upon Earl Shultz to give his impression of what was needed to make the sale more outstanding. It was generally agreed that the Schaghticoke Fairgrounds would make an ideal permanent place to hold the sale.

Douglas R. Stanton, chairman of the calf selection committee, reported a continued need for Guernsey calves throughout the district by 4-H and FFA members, and urged closer contact between breeders and these boys and girls.

Frank G. Cowherd, chairman of the publicity committee, reported the first two issues of the Capital District Guernsey Breeders News had been mailed out during the year and an effort should be made to publish it quarterly or more often. During the year, due to the efforts of this committee, the activities of the Association have been publicized through radio and press. The publicity committee also distributed T-shirts stamped with the words "Capital District Guernseys," to 45 appreciative and enthusiastic boys and girls who exhibited Guernseys at the local fairs.

The guest speaker, Laurence Carney of the Niagara-Mohawk Power Corporation, presented an interesting and amusing discourse describing "Switchy" the Milk-O-Matic Cow. "Switchy" is a purebred Guernsey whose only feed consists of concentrated pills, resulting in numerous dairy products which could be obtained by merely pushing any of five buttons on the udder—all of which points to a labor-free future on the dairy farm.

Mr. Kleinke also called upon Edward Briggs, secretary-treasurer of the Dutchess County G. B. A.; Bill Barry, Columbia County Agriculture Extension Agent; Donald Thompson, Rennselaer Farm Bureau Agent; George Huson, former Guernsey breeder; Philip Caird, president of the Schaghticoke Fair Association; Joseph Pendergast, National Field Representative, and P. D. Bryan of the New York Telephone Company, who is an active Guernsey breeder from Feura Bush.

Door prizes, consisting of a Guernsey cream pitcher and a pen and pencil set, were won by Mrs. Daniel H. Heller and Walter Perry, respectively.

The nominating committee, under the chairmanship of Charles J. Moore, submitted the names of the following men as new directors who were elected for the coming year: Dallas Prouty, Fort Ann; Gilbert West, Duanesburg; Allan Arnold, North Chatham; Douglas Stanton, Greenville; Clifford Greene, Altamont, and Frank Buoniconto, Cairo. Directors James Ryan, Douglas MacElroy and Clyde Winnie continue their terms, and with the six new directors make up the nine member Board for the 1953 season.

Following the evening's entertainment, President Kleinke presided at a director's meeting to elect the new officers. John W. Streett, Ghent, was elected as the new president; Miss Helen S. Hyland, Craryville, became the vice-president, and Frank G. Cowherd was elected secretary-treasurer.

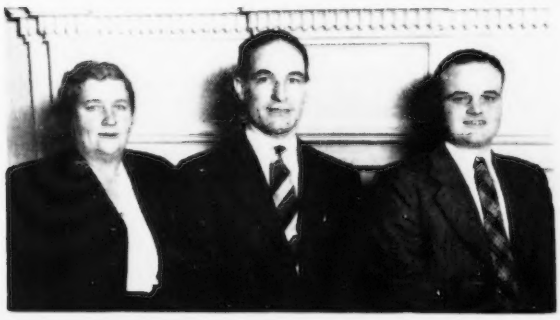

Officers of the Capital District G. B. A.; Miss Helen S. Hyland, Craryville, vice-president; John W. Streett, Ghent, president, and Frank G. Cowherd, Valley Falls, secretary-treasurer.

Van Wert County, Ohio, Meeting

BY H. E. DENLINGER

THE annual meeting of the Van Wert County, Ohio, G.B.A. was held at Van Wert on January 22. John Leonard, former Vo-Ag instructor at the Marsh Foundation, gave an interesting and informative talk on quality milk production. He asked each producer to analyze his own operation from the standpoint of consuming his own product, and he challenged everyone to do a better job of producing clean milk.

Chairman Ted Geissler announced that the annual banquet would be held in Van Wert on March 10 and that the Tri-County District Show this year would be held at Greenville.

The annual Western Ohio Sale was discussed and since the 1953 sale will be held at Van Wert some preliminary arrangements were proposed. The date of September 16 was selected.

One of the feature association projects continues to be the sponsorship of the Pioneer Guernsey 4-H Club for the County. This junior organization has a complete and full program for the year with monthly meetings. A new group of officers will take the leadership for the Association in 1953.

Iowa District Meetings

By George W. Chambers

North Central

North Central District G. B. A. held its annual meeting at the Hanford Hotel on January 26. Plans were made for the parish show at the H. W. Sawin and Son Farm, Northwood, on July 20. A $5.00 award was made to Leo Wagner of Hampton for showing the champion 4-H heifer at the District Junior Show at Mason City. Reports were given by Alvin Bortz on the 1952 Parish Show, and by Marion Jones on the District herd showing at the All-Iowa Show.

Graham Lawyer, Clear Lake, was reelected president, and Alvin Bortz, Rudd, secretary-treasurer.

George W. Chambers, field representative of The American Guernsey Cattle Club, talked to the group. A representative of the Curtiss Candy Artificial Breeding Service also spoke and showed an excellent group of slides on the Curtiss Guernsey herd.

Northwest

The annual meeting of the Northwest District G. B. A. was held at Spencer on January 27. Officers reelected were Glea Lloyd, Spirit Lake, president, and Arnold Gosch, secretary-treasurer. C. F. Shinn and Stewart Butterfield were elected directors.

Reports were given on the Parish show and the district herd shown at Cedar Rapids by R. D. Mayer and Byron Smith. Plans were made to hold the 1953 show at the Spencer Fairgrounds on July 21. The committee in charge will be Ira Sternberg, Ralph Whipkey and Hubert Sternberg. Plans were also made for a summer picnic at the Glea Lloyd Farm.

R. D Mayer reported on the Iowa State G. B. A. meeting. George W. Chambers, The American Guernsey Cattle Club field representative, spoke to the group.

Southwest

The Southwest G. B. A. held its annual meeting at Corning on January 28. Malcolm McCoy was reelected president and Louis Frank was named secretary-treasurer.

Plans were made for the 1953 district show at the Harry Reese Air Field, Stringtown. George Chambers, The American Guernsey Cattle Club field representative, spoke to the group.

District No. 6

Iowa Dstrict No. 6 held its annual meeting at Iowa State College, Ames, on January 29, with President Bill Hitz presiding. Richard G. Price of the Guernsey Breeders' Journal addressed the meeting. He pointed out the excellent progress which the Guernsey breed had made in 1952. Dr. Jacobson of the College described the research projects being conducted by the College in the dairy field. C. B. Finley, official classifier, and George Chambers, field representative, appeared on the afternoon program.

Ralph Keeling, Iowa G. B. A. secretary, reported on the Butter-Oleo controversy taking place in the Iowa Legislature. Mr. Keeling, Mr. Hitz, and Arnold Pancratz, Dubuque, have been taking a leading role in the Oleo fight. Allen Bentley, Ames, was named president of the group, Lawrence Bogard, Grimes, vice-president, and V. J. Ferguson, Marshalltown, secretary-treasurer.

Southeast

Southeast District G. B. A. held one of its best meetings in a number of years at Mt. Pleasant on January 30. A sizable group of new breeders were in attendance.

At the invitation of the Mt. Pleasant Chamber of Commerce it was decided to again hold the parish show at Mt. Pleasant on July 7. Robert Lage of Davenport was chosen as judge. The show committee will be George Robeson, L. Hedges and Fay LeClair.

Officers elected were William J. Baker, Mt. Pleasant, president; L. Hedges, vice-president, and Allan Snyder, Riverside, secretary-treasurer.

Waterloo District

The Waterloo District G. B. A. annual meeting was held at Waterloo on January 31. Homer Fike, Waterloo, was reelected president, Arnold Pancratz, Dubuque, vice-president, and Robert Crawford, Jessup, secretary-treasurer. Directors elected were Frank Sweeney and Leo Fitzpatrick. Named on the parish show committee were Joe Golinvaux, Frank Sweeney and Arnold Pancratz.

George W. Chambers, field representative of The American Guernsey Cattle Club, spoke to the group. A lively discussion finished out the day's program.

Northeast

The annual meeting of the Northeast Iowa G. B. A. was held at Mt. Union on February 3. Henry Dickman was reelected president, and he gave an excellent report on the state meeting. It was decided to invite the state association to hold its annual meeting at Olwein in December, 1953.

Ray Lange, who was reelected secretary-treasurer, reported on the 1952 District Show, and it was voted to again hold the show at Elkader. George Chambers, field representative, addressed the meeting.

Iowa City

The annual meeting of the Iowa City District G. B. A. was held at Muscatine on February 4. C. H. Jennings was reelected president, Truman Gingerich, vice-president, and Warren Dengler, secretary-treasurer. Clarence Harper and Robert Lage were named directors. It was decided to hold the district show at one of the farms in the area. George W. Chambers, field representative, spoke.

Ada County, Idaho, Annual Meeting

Fentress Kuhn, Boise, Idaho, was elected president of the Ada County Guernsey Club at the organization's annual meeting on January 28 at the Kuhn home, Mr. Kuhn succeeding Wilbur F. Boehlke, Meridian. Other officers elected were: J. F. Bruins, Boise, vice-president; C. R. Baker, Boise, secretary-treasurer; James Hardin and Russel Clancy, both of Meridian, directors. Mrs. Marian Golden, Boise, was named reporter.

Leon Fairbanks, Boise, reported on the annual meeting of the Idaho G.B.A. held in Boise in December. Albert Erquiaga, 4-H Club member, Meridian, gave some interesting highlights on his recent trip to the National 4-H Congress in Chicago. He represented Idaho as the state winner in the Idaho Production Contest sponsored by the Idaho Dairymen's Association. Albert entered 4-H Club work when he was 10 years old, continuing through six years as a member of a club with Fred J. Davis, Meridian, as his club leader. During these six years he has acquired 14 head of Guernsey cattle, six of which are purebred Guernseys.

Montgomery County, Pa., Meeting

By A. M. MacKay

The 22nd annual meeting of the Montgomery County, Pa., G. B. A. was held at Whispering Pines on February 19. President Ellis Anders reported a successful year, which included a tour and support to 4-H boys and girls and to the brucellosis program in the county. A unique feature was an advertisement in local papers offering assistance to any 4-H member wishing to secure a Guernsey calf. The result is that there are more new Guernsey projects in the county than in the previous year.

Considerable discussion centered around the bill in the State Legislature to abolish the State Milk Commission. In a discussion, much of its valuable service to the producer was brought out, with the association going on record in favor of its continuance, with telegrams to be sent to appropriate people expressing this view. William H. Juzi, Business Manager of the Pennsylvania G. B. A., reviewed the present situation as regards Golden Guernsey in the state. A report on brucellosis was given. At the district meetings one of the main topics is the

deadline suggested by the State for all herds in Pennsylvania to be under some Bang's control program.

Approximately 90 members and guests enjoyed a delicious roast beef dinner. President Ellis Anders, acting as toastmaster, introduced Donnell Marshall, President of the Pennsylvania G. B. A.; Joseph Fetheroff, State Director from Berks County; Louis McL. Merryman and Louis, Jr.; Henry T. Child, and the county agents, D. H. I. A. testers and veterinarians present.

A pleasing feature was the presentation, by Fred Weigle, of a token of appreciation to Isaiah Cassel for his valuable services. Mr. Cassel was the first president of this association and a director for many years. The success of district organizations in the Guernsey breed are monuments to such leaders as Mr. Cassel.

Adding interest to the occasion was the drawing for door prizes provided by the association. Such things as roadside signs, model cows, judging plaques and toy farms were welcome gifts to the winners. As the youngest member present, little Becky Zimmerman was presented a toy farm.

County Agent "Sandy" Waltz announced that plans are completed for the County "Dairy Day" on March 17.

The featured speaker for the afternoon was Dr. Ernest J. Witte, who is establishing a permanent Division of Veterinary of Public Health under the State Department of Health. Under the topic, "Animal Diseases Transmittable to Humans," he gave an interesting and instructive talk on the various diseases such as tuberculosis, brucellosis, trichomonasis, anthrax, and rabies, and the role which animals play in their transfer to man. He concluded his talk with a colored film on the protection of dogs from rabies by vaccination.

Henry Mathiew, Jr., as Chairman of the Nominating Committee, brought in the following slate which was accepted: President, Ellis Anders; vice-president, Wilson Kratz, Jr.; secretary-treasurer, Delbert Keir; directors, Alvin Funk, Joseph Stringer, Eugene Coskery Fred Weigle, Merrill Zimmerman, William Seipt, and Newton Moyer.

Montcalm County Annual Meeting

By R. L. Holden

The Montcalm County G. B. A. held their annual meeting in the Community Hall at McBrides, Mich., on February 19. The attendance of 45 people was about as big as this group has ever had for an annual meeting. President William Jorgensen presided. J. DeLeon Smith gave the secretary's and treasurer's reports, which indicated a small balance in the treasury. Last year, this association helped sponsor the Dairy Queen at the Carson City Dairy Show and participated in the show. In fact, it was the parish show for this group and the rest of the area, of which Carson City is the center.

William Jorgensen, Edmore; Max Beaty, Coral; J. DeLeon Smith, McBrides, and Don Cesar, Stanton, were elected directors for two years. The hold-over directors are Russell Hansen, Stanton, Herman Rader, Howard City, and Cecil Robart, Riverdale.

At noon, the various families provided the usual bountiful and delightful carry-in dinner. Before dinner, R. L. Holden, field representative of The American Guernsey Cattle Club, presented the Club's new film, "What $8.50 Will Do." After dinner, A. P. Cole, secretary of the Michigan G. B. A., told of the dairy directory of the Michigan Purebred Dairy Cattle Association.

C. R. Huston, manager of Franchester Farms and president of the Ohio G. B. A., gave the talk of the day. He was at his best and gave a remarkable presentation on the place of boys and girls in the business. He discussed management, and presented the story of the Annual Meeting of The American Guernsey Cattle Club to be held at Cleveland, Ohio, in May.

Lyle Hunsberger, Ionia, won the door prize which was a paid-up membership in the Montcalm County G. B. A. presented by the board of directors.

York County, Pa., Annual Meeting

By A. M. MacKay

Warner's Restaurant, Red Lion, Pa., provided an ideal setting for the annual meeting of the York County G.B.A. The large dining room, which forms an integral part of Warner's Dairy, was filled to capacity. Warners, who are celebrating their 50th anniversary this year, are producers and distributors of Golden Guernsey milk. Sociability was the keynote of the meeting.

President Wayne Brandt reported, through the secretary-treasurer, J. Ray Scott, a successful year, both financially and, more important, in the promotion of the breed through fairs, a field day and support of junior work. To carry on this good work, Dale Kilgore was elected president, Clark Jacobs, vice-president, and J. Ray Scott, secretary-treasurer. New directors are Jacob Trostle and Richard Long.

Lloyd Eyler brought news of Golden Guernsey activities in the state and also introduced John Smith, County Agent, and Archie Hogue, Assistant County Agent. A. M. MacKay, field representative of The American Guernsey Cattle Club, brought news of that organization. Jess Warner emphasized the importance of good relationships, such as existed at this meeting, between the producer and distributor for the mutual benefit of both.

William H. Juzi, of the Pennsylvania G.B.A., in the main address, brought news of his organization. He stressed that service to the members was the underlying thought in all their activities. They are ready to help at all times in the buying and selling of surplus stock, the selling of milk, and individual problems in any way that they can.

Showing of the film "Golden Oasis" brought the meeting to a pleasant close.

Wabash Valley, Ill., Meeting

By George A. Campbell

The Wabash Valley G. B. A. held its annual meeting at the Farm Bureau building in Martinsville, Ill., on February 3. William Walker, Charleston, president, presided. Burdette Walsh, Charleston, secretary-treasurer, made excellent reports for the year before announcing to the group that he had sold out his herd and would be out of the Guernsey business temporarily.

District No. 8 held a most satisfactory parish show and type school in 1952. The latter was held at the farm of Howard Gallagher, Olney. This year's parish show will be held at Oblong on June 29.

Jesse E. Tuttle, secretary-treasurer of the Illinois G. B. A. and a board member for many years from District No. 8, was re-nominated for election to the state board. Garold Kepple, Tremont, was nominated as a director-at-large.

Officers for the district for 1953 are as follows: William Walker, Charleston, president; Max Stephens, Casey, vice-president, and Charles Connour, Hindsboro, secretary-treasurer. Directors include John Eby, Clark County; Raymond Perkins, Cole County; Dee Raines, Crawford County; Chester Oakley, Cumberland County; John Beaty, Douglas County; Fred Ritchie, Edgar County; A. R. Foster, Lawrence County; Howard Gallagher, Richland County; Hal O. Norris, Pike County, and Vaughn Brooks, Jasper County.

Both Jesse E. Tuttle and George Campbell discussed the Guernsey business in Illinois and informed the group about the new Golden Guernsey sales program in the state. They requested that the district president appoint a Golden Guernsey committee to assist the field secretary in getting a premium outlet for their milk.

Florida State Fair

By J. McK. Jeter

The quality of Guernseys shown at the Florida State Fair, Tampa, has shown a steady improvement each year. In spite of the inexperience of some of the exhibitors, their animals have been well presented. These exhibitors have helped make the dairy show become one of the important parts of the Florida State Fair. Their co-operation is noteworthy, and their enthusiasm makes the show a pleasant experience.

At this time of year there are many winter visitors in the State, and a number of these people are dairymen in their home states and breeders of purebred dairy cattle. The Guernsey ringside on February 5 included interested breeders from many states. The ringside was served Golden Guernsey milk, produced and distributed by Cone's Dairy, Plant City, a complimentary gesture by the Florida Guernsey Cattle Club. Serving Golden Guernsey on Guernsey show days has been a custom for the past three years.

Dean Gordon M. Cairns, University of Maryland, College Park, was the judge. He did a thorough and satisfactory job that seemed to meet the approval of breeders and the ringside. The reasons for his placings were most appreciated.

For grand champion bull, Dean Cairns selected McDonald Farms Le Reliance, shown by Brays Island Plantation, Inc., Yemassee, South Carolina. This senior yearling is large and strong and with enough character and bones to make him outstanding. The reserve champion bull was the entry of Boutwell's Dairy, Inc., Lake Worth, McDonald Farms Steadfast Otho. This bull did not show quite the size and substance for his age as did the senior yearling. For champion female, the Brays Island's entry, Cesor Martha, was chosen. This cow has held her bloom in a wonderful manner since the shows of last fall. She was in excellent condition and was also winner of the best udder class. The junior and reserve champion female was Brays Island Majesty's Mira.

Merton Sowerby, Brays Island herd manager and showman, did an excellent job of showing his animals. The other entries in the show were Boutwell's Dairy, L. H. Sellers, Arnold Higgins, Jack Dodd and Dick Parker, that made the classes interesting.

Following is a list of awards:

Junior and Grand Champion Bull

McDonald Farms Le Reliance, Brays Island Plantation, Inc., Yemassee, S. C.

Senior and Reserve Grand Champion Bull

McDonald Farms Steadfast Otho, Boutwell's Dairy, Inc., Lake Worth.

Senior and Grand Champion Female

Cesor Martha, Brays Island Plantation, Inc.

Junior and Reserve Grand Champion Female

Brays Island Majesty's Mira, Brays Island Plantation, Inc.

Bull Calf

1, Jenwell Charmer, Boutwell's Dairy, Inc.; 2, Brays Island Majestic Leader, Brays Island Plantation, Inc., and Boutwell's Dairy, Inc.; 3, Entry, L. H. Sellers, St. Petersburg; 4, Pebblebrook's K. Supreme, L. H. Sellers; 5, Armil's Kalmia's Fairtime, Arnold Higgins, Largo.

Bull, 1 Year and Under 18 Months

1, Jenwell King's Hero, Boutwell's Dairy, Inc.

Bull, 18 Months and Under 2 Years

1, McDonald Farms Le Reliance, Brays Island Plantation, Inc.; 2, Sellers Farm Le Distinction, L. H. Sellers.

Bull, 3 Years and Over

1, McDonald Farms Steadfast Otho, Boutwell's Dairy, Inc.; 2, McDonald Farms Le Oberlin, L. H. Sellers; 3, Armil's Paba, Arnold Albert Higgins, Largo.

Heifer Calf, 4 Months and Under 12

1, Jenwell King's Elect, Boutwell's Dairy, Inc.; 2, Brays Island Lucky Delia, Brays Island Plantation, Inc.; 3, Brays Island Majesty's Jewel, Brays Island Plantation, Inc.; 4, Jenwell M. Elite, Boutwell's Dairy, Inc.; 5, Jenwell King's Eugenie, Boutwell's Dairy, Inc.

Heifer, 1 Year and Under 18 Months

1, Brays Island Queen Annette, Brays Island Plantation, Inc.; 2, Jenwell M. Dusty, Boutwell's Dairy, Inc.; 3, Jenwell M. Dolly, Boutwell's Dairy, Inc.; 4, Lakemont Steadfast Actress, Dick Parker, Golden Rod; 5, Sellers Farm Le Della, L. H. Sellers.

Heifer, 18 Months and Under 2 Years

1, Brays Island Majesty's Mira, Brays Island Plantation, Inc.; 2, Brays Island Majesty's Hope, Brays Island Plantation, Inc.; 3, Jenwell M. Dixie, Boutwell's Dairy, Inc.; 4, Jenwell M. Donna, Boutwell's Dairy, Inc.; 5, Garden Lake Vesta's Rose, Jack Dodd, Maitland.

Cow, 2 Years and Under 3

1, Brays Island Majesty's Maid, Brays Island Plantation, Inc.; 2, Brays Island Lucky Ruth, Brays Island Plantation, Inc.; 3, Jenwell G. Celia, Boutwell's Dairy, Inc.; 4, Jenwell M. Caroline, Boutwell's Dairy, Inc.; 5, Sellers Farm K. Cecilia, L. H. Sellers.

Cow, 3 Years and Under 5

1, Brays Island Royal Della, Brays Island Plantation, Inc.; 2, Jenwell Barby, Boutwell's Dairy, Inc.; 3, Cesor King's Helene, Brays Island Plantation, Inc.; 4, Robday's Design, Boutwell's Dairy, Inc.; 5, McDonald Farms Lucky Nita, L. H. Sellers.

Cow, 5 Years and Over

1, Cesor Martha, Brays Island Plantation, Inc.; 2, Laurel of Arrow Farm, Boutwell's Dairy, Inc.

Cow, in Milk, to be judged on udder alone

1, Cesor Martha, Brays Island Plantation, Inc.; 2, Brays Island Majesty's Maid, Brays Island Plantation, Inc.; 3, Jenwell G. Celia, Boutwell's Dairy, Inc.; 4, Brays Island Lucky Delia, Brays Island Plantation, Inc.; 5, Jenwell M. Caroline, Boutwell's Dairy, Inc.

Dairy Herd

1, Brays Island Plantation, Inc., showing Cesor Martha, Brays Island Royal Della, Brays Island Lucky Ruth, and Brays Island Majesty's Maid; 2, Boutwell's Dairy, Inc., showing Laurel of Arrow Farm, Jenwell Barby, Jenwell G. Celia, and Jenwell M. Caroline.

Three Best Females, Bred and Owned by Exhibitor

1, Brays Island Plantation, Inc., showing Brays Island Majesty's Maid, Brays Island Majesty's Mira, and Brays Island Royal Della; 2, Boutwell's Dairy, Inc., showing

(*Please turn to page 850*)

Cesor Martha, senior and grand champion female at the Florida State Fair, owned by Brays Island Plantation, Inc., Yemassee, S. C.

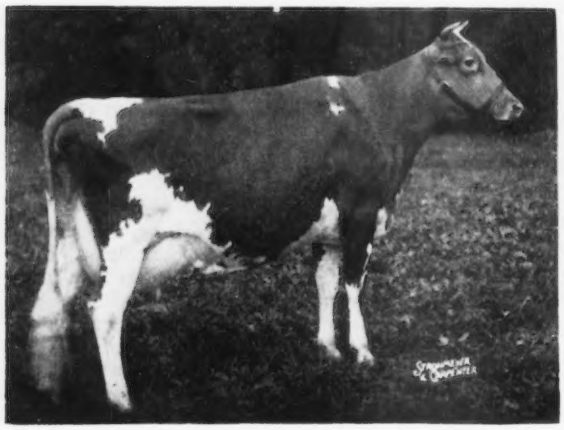

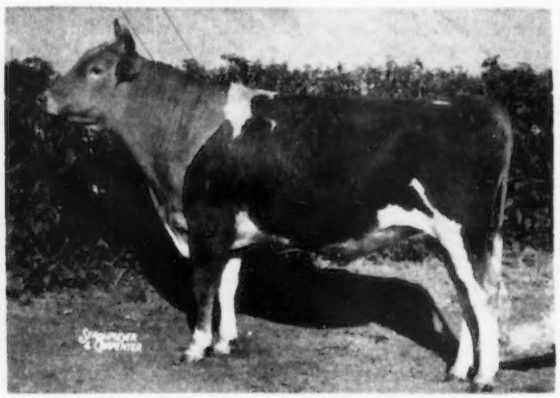

McDonald Farms Le Reliance, junior and grand champion bull at the Florida State Fair, owned by Brays Island Plantation, Inc., Yemassee, S. C.

Changes Among the Leaders

Langmeadow Coita
13514—837—Jr3—HIR—365—2x
Classified Excellent 1952

Langmeadow Coita 1123452, H. I. 57980
1st Fat Production
Jr3—HIR—365—2x
Classified Excellent 1952

For the fourth consecutive year, Colby Dale Farms, owned by Howard H. Colby, Romeo, Mich., has come up with a class leader. Three of the four have been National records. Over a longer period of time it developed that this new National record, made by Langmeadow Coita, is the seventh class leader record made by Colby Dale, of which six have been National records and the seventh one took second place by a matter of a few days.

By producing 13514 lbs. of milk and 837 lbs. of fat, Langmeadow Coita takes first place among all Guernseys milked twice daily in the Herd Improvement Registry Division starting as a junior three-year-old, covering a full year's period. She replaces her stable mate, Langmeadow Minnie, that finished a National record in the same class last year with 15807 lbs. of milk and 829 lbs. of fat. "Minnie" also holds second place in the breed in that class for milk production.

Howard Colby's three class leaders for the last three years have been half-sisters, sired by Flying Horse Master's Monarch. Langmeadow Coita is sired by Caumsett King Royal and out of another daughter of Flying Horse Master's Monarch, in fact, out of a different female line than any of the other three. Like the others, she represents the fourth generation of Howard Colby's own breeding.

Among the foundation cows of the Colby Dale herd were several daughters of Loma Rilma's Ajax, all of which apparently were good cows. One of these was Ajax's Hopeful that made 16678 lbs. of milk and 718 lbs. of fat in class A. She had two Advanced Registry daughters and is the fountainhead of quite a family at Colby Dale. There are now some 18 or 19 females still in the herd that descend from this one cow, besides a number that have been sold. One of her A. R. daughters was Langmeadow Anita, with five consecutive records, the best of which was a seven-year-old record of 15204 lbs. of milk and 649 lbs. of fat. She is the mother of a pair of full sisters sired by Langwater Redemptor. One of these, Langmeadow Redanna, made 10242 lbs. of milk and 527 lbs. of fat, Jr2—305C—3x, 9394 lbs. of milk and 532 lbs. of fat, Jr4—HIR—2x, and 11319 lbs. of milk and 536 lbs. of fat, 6yrs—365—3x. Among others, "Redanna" is the dam of the beautiful two-year-old, Langmeadow Menanna, that Knuth Brothers of Niles bought in one of the Michigan State Sales and that was subsequently classified Excellent as a two-year-old. "Menanna" is a full sister-in-blood to the dam of the new class leader. The other full sister out of "Anita" was Langmeadow Redita, the granddam of the new National record cow. "Redita" made five consecutive records, the best of which was a junior two-year-old record made in 365 days, 3x, on regular A. R. of 11353 lbs. of milk and 557 lbs. of fat. In keeping with the Colby Dale policy, after her junior two-year-old record she was continued on HIR as long as she remained in the herd.

Mated with Flying Horse Master's Monarch, "Redita" produced Langmeadow Monita that was classified Desirable in 1950 and 1952 and is now making her fourth consecutive record. She started with 8145 lbs. of milk and 406 lbs. of fat, 305C—Jr2—3x, and has followed it with three consecutive HIR records. As a junior three-year-old, 2x—365, she made 10290 lbs. of milk and 596 lbs. of fat; as a junior four-year-old, 2x—323 days, she made 10501 lbs. of milk and 566 lbs. of fat, and now on retest as a five-year-old, in 342 days, 3x—HIR, she has credits of 12309 lbs. of milk and 658 lbs. of fat.

"Monita" was mated the first time to Caumsett King Royal and produced Langmeadow Coita, her only daughter to date. Caumsett King Royal was grand champion of the Michigan State Fair in 1947 and the Maryland State Fair in 1946. To date, he has 38 A. R. daughters. He was used at Langvalley in Maryland, at the Grafco Farms in Michigan and at Colby Dale Farms. He is one of the good bulls bred by Caumsett Farms, being by Caumsett Dynamo, 40 P. R. sons and 72 A. R. daughters, and out of Caumsett Clara, 14306—725—EE.

Among others of his Performance Register progeny, Caumsett King Royal is the sire of Langvalley Franchette, 17743 lbs. of milk and 836 lbs. of fat as a seven-year-old, 365C—3x, that was classified Excellent in 1950. Langmeadow Coita is his third daughter to produce over 800 lbs. of fat and his highest record daughter to date. She has done this on twice daily milking. A son of Caumsett King Royal, Langmeadow Envy's Royal, out of Langmeadow Monarch's Envy, another of the Colby Dale National record cows, was junior champion at the 1951 Michigan State Fair and senior and grand champion in 1952.

On June 23, 1952, about midstream in this record, "Coita" was classified Excellent. It is believed that she may be the first cow in the breed to have been classified Excellent and subsequently produced a National record. If she is not the first, she is one of the very few. As a junior two-year-old, in 365 days, 3x, she produced 11528 lbs. of milk and 690 lbs. of fat.

Coita's first calf was born in October, 1950, a heifer, by Langmeadow Traveler that unfortunately freshened for the first time at 18 months in April, 1952. In spite of this, in 219 days to November 30, she has credits of 6206 lbs. of milk and 334 lbs. of fat as a junior two-year-old. She had another heifer calf in January, 1952, sired by McDonald Farms High Nobleman, and is due to

calve again April 14 to the service of the same bull, he by McDonald Farms High Time out of McDonald Farms Gratitude.

Langmeadow Coita was milked all the way by machine, twice daily. Much of the credit for her record, as well as other splendid records made in recent years at Colby Dale Farms, belongs to Larry Fisher, assistant herdsman, who has milked and cared for this cow as well as a number of others at Colby Dale Farms through the years. His skill, his loyalty, and his enthusiasm are rarely equaled on any farm. He and "Tiny" Rainier, the manager of Colby Dale Farms, report that "Coita" was fed good hay, corn silage and wet brewer's grains, along with a dry grain mixture of corn, oats, soybean oil meal, a complete mineral, and salt, all she would eat. She had pasture with the rest of the herd in the summer.

Howard Colby and Colby Dale Farms have taken their previous National records and class leaders in stride. This time they thought that perhaps that attitude had gone far enough and they decided that with the sixth or seventh National record coming up, it was time to hold a celebration at the last milking. Accordingly, in spite of terrible weather, ice and fog, about 25 people appeared at Colby Dale Farms toward night on the evening of January 9. Among those 25 people was the good friend of the dairy industry and of the Guernsey business, John Merrifield, agricultural editor of the Detroit News and Radio Station WWJ and WWJ-TV. Others present included representatives of the Pontiac Press, the Romeo Observer-Press, L. A. Johnson, state supervisor of A. R. testing, George McIntyre, deputy state commissioner of agriculture, A. P. Cole, secretary of the Michigan G. B. A., and county agent and the assistant county agent of Macomb County.

Mr. and Mrs. Colby and Mr. and Mrs. Rainier entertained the group at a splendid dinner at one of the good eating places near Romeo.

Sire: Caumsett King Royal 307474.
Dam: Langmeadow Monita 1024379.
Breeder: Howard H. Colby, Romeo, Mich.
Owner: Howard H. Colby, Romeo, Mich.
Born: Sept. 17, 1948. Calved: Jan. 8, 1952.
Supervised by Michigan State College, East Lansing, Mich.
2 Milkings Daily. Total Milkings: 730.
Began Test: Jan. 11, 1952. Finished: Jan. 9, 1953.

	Milk	Butter Fat		Days On Test
Record:	13514	6 1	837	365

Circle Drive's L. P. Faith 1163081, Reentry 49601

8th Fat Production
7th Milk Production
Jr3—HIR—365—2x

By producing 14703—758—Jr3—HIR—365—2x, Circle Drive's L. P. Faith takes eighth place in fat production and seventh in milk production. A year ago she produced a National record as a Jr2—HIR—365—3x, of 14605 lbs. of milk and 764 lbs. of fat, published in the January 15, 1952, Journal. This is the eighth class leader record, including two National records, which have been made by animals bred and developed in this small farmer-breeder herd of Mark E. Miller, Circle Drive Farm, Huntington, Indiana.

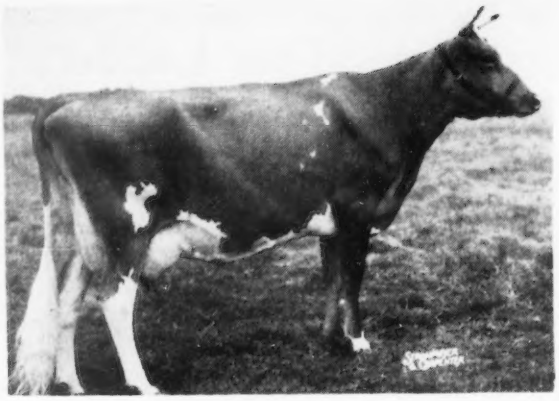

Circle Drive's L. P. Faith 14703—758—Jr3—HIR—365—2x

Faith's dam, Circle Drive's A. C. Fashion, made a National record of 13922—685—Jr2—HIR—365—3x, which is now in sixth place. As a junior three-year-old, HIR—365—3x, "Fashion" placed second with a record of 14544—750—Jr3—HIR—3x, and this record is also in sixth place. "Fashion" has another class leading daughter, Circle Drive's K. H. Flute, that produced 12792—767—Jr4—HIR—365—2x. "Fashion" is one of the many good daughters of Ridgelydale's Alert Challenger, 57 A. R. daughters, 10 P. R. sons. She was out of Mellrose Iona of Circle Drive, 9646—506—AHI.

This remarkable performance on the part of this cow and her close family on the dam's side, also points a favorable finger at the sire, Pine Manor Levity Prince. He has two P. R. sons, and 22 A. R. daughters, including Circle Drive L. P. Deressa, a class leader, with 12360—687—Jr2—HIR—365—2x, and L. P. Fern of Nosker Farm, a former class leader, with 12175—672—Jr2—HIR—365—2x. "Prince" was by Coronation Levity Prince, 28 P. R. sons and 94 A. R. daughters, and out of Coronation Violet, 13504—644—AA.

Sire: Pine Manor Levity Prince 333511.
Dam: Circle Drive's A. C. Fashion 595685.
Breeder: Mark E. Miller, Huntington, Ind.
Owner: Mark E. Miller, Huntington, Ind.
Born: Oct. 27, 1948. Calved: Feb. 2, 1952.
Supervised by Purdue University, Dairy Department, Lafayette, Ind.
2 Milkings Daily. Total Milkings: 730
Began Test: Feb. 5, 1952. Finished: Feb. 3, 1953.

	Milk	Butter Fat		Days On Test
Record:	14703	5 1	758	365

Red Cross May 983213, Reentry 110938

8th Fat Production
5yrs—365—3x

Red Cross May, born May 29, 1946, bred by George Watts Hill, Rougemont, N. C., and owned and developed by Edward Pruett, Red Cross Farm, Winchester, Ky., recently completed a production record of 18752 lbs. of milk and 1129 lbs. of fat to place eighth among the fat production class leaders as a five-year-old, 365 days, 3x. She replaced Ideal's Tilda in the class leader bracket and eliminates Spot's Whittie that has been listed among the leaders since 1950.

According to her owner, "May" was handled in a box stall the first 100 days of her lactation period. The remainder of this milking period she was handled under regular herd management. Approximately 150 days were spent on pasture. Her roughage consisted of alfalfa and orchard grass hay, with grass silage consumption estimated at 30 lbs. daily. She received approximately 14 per cent grain mixture, consisting of corn and cob meal, corn gluten feed, cotton seed meal, crimped oats and bran, plus rather large quantities of beet pulp. May's record was made under the supervision of four different milkers. This is her third official record. Her condition at the end of her record was very good, showing a great depth of body, spring of rib and dairy character. "May" taped an estimated weight of 1,550 lbs. at the completion of her record, which is her second in excess of 1,000 lbs. fat, having produced 16469 lbs. of milk and 1034 lbs. of fat, Sr3—365—3x, which is still second in class.

"May" is fully a Maxim-bred individual, being sired by Quail Roost Lucky Choice, 27 A. R. daughters and 11 P. R. sons, that in turn was sired by Quail Roost Lucky Strike, 51 A. R. daughters and 36 P. R. sons, and out of Quail Roost Queen Celeste, 14501—677—AA, that classified Excellent in 1948 at 12 years of age.

May's dam is Quail Roost Bright Necia, with 13419 lbs. of milk and 709 lbs. of fat in class G, that is a daughter of Bournedale Bright Star, 17 A. R. daughters and 15 P. R. sons, and Quail Roost May Ness, 11093 lbs. of milk and 566 lbs. of fat in class F.

Credit for this report must be given to John Couey, Superintendent of Testing, University of Kentucky, who secured the necessary information.

Sire: Quail Roost Lucky Choice 336644.
Dam: Quail Roost Bright Necia 858456.
Breeder: George Watts Hill, Rougemont, N. C.
Owner: Edward Pruett, Winchester, Ky.
Born: May 29, 1946. Calved: Nov. 9, 1951.
Supervised by University of Kentucky, Lexington, Ky.
milkings daily Total milkings 1095.

1951	Milk Lbs.	Butter Per Cent	Fat Lbs.
Nov. 12	959 7	6 19	59 41
Dec.	1945 0	6 36	123 70
Jan. 1952	1932 4	4 96	95 85
Feb.	1691 6	5 57	94 22
Mar.	1658 7	5 86	97 20
April	1529 4	5 98	91 46
May	1566 5	6 05	94 77
June	1513 2	5 78	87 46
July	1492 3	5 50	82 08
Aug.	1367 3	5 93	81 08
Sept.	1288 0	6 75	86 94
Oct.	1359 7	7 49	101 84
Nov 10	448 3	7 49	33 58
Total	18752	6 02	1129

Langmeadow Analine 1124344, H. I. 58723

8th Milk Production
Sr3 HIR 365 2x
VG 1952

Howard H. Colby, Romeo, Mich., is the owner of the new class leader in milk production, Langmeadow Analine, VG 1952, that produced 15058 lbs. of milk and 658 lbs. of fat to take eighth place in the new milk production class. She was sired by Cesor Pontiff's Anchor, that has two P. R. sons and 51 A. R. daughters, one over 800, three over 700, 15 over 600 and 22 over 500 lbs. of fat. He was also the sire of Langmeadow Andrea, classified VG 1950, Excellent 1952, and another daughter, Langmeadow Agnes, that classified VG 1950 and as a five-year-old made 17090 lbs. of milk and 838 lbs. of fat 365C—3x. The fourth A. R. daughter, Hardy's Barbara Bountiful, made 16125 lbs. of milk and 762 lbs. of fat as an eight-year-old, HIR—3x. "Anchor" was sired by Cesor Violetta's Pontiff, that has eight P. R. sons and 14 A. R. daughters, and in turn was sired by Langwater Pharos, 21 P. R. sons and 13 A. R. daughters, and out of Bournedale Lady Violetta, A. R. Anchor's dam was Bournedale Cinderella with three A. R. records, the best in class BB of 15207 lbs. of milk and 668 lbs. of fat. She was senior and grand champion at Michigan State Fair in 1938 and has three A. R. sons and three A. R. daughters. "Cinderella" was by Maxim of Bournedale, 10 P. R. sons and 27 A. R. daughters, and out of Bournedale Clairmont that had a class A record of 12803 lbs. of milk and 548 lbs. of fat.

While Langmeadow Analine is a strong Maxim on the top side she has an infusion of Butterfat on the bottom side. Her dam, Willow Brook Monarch Darline, has four records, three of which are better than 13264 lbs. of milk and 600 lbs. of fat, the top record, made as a five-year-old, being 14426 lbs. of milk and 665 lbs. of fat, 365—3x. She was classified VG 1950. "Darline" is a daughter of Flying Horse Master's Monarch, with six P. R. sons and 55 A. R. daughters, including Langmeadow Minnie that made 15807 lbs. of milk and 829 lbs. of fat, Jr3 HIR 2x, and Willow Brook Monarch's Envy, classified VG 1950, 1952, that produced 16039 lbs. of milk and 800 lbs. of fat, Sr4 HIR 2x. "Darline" was out of Tulip's Willow Brook Echo that does not have an A. R. record but was by Marilea Romulus and out of Tanner's Tulip Girl. Flying Horse Master's Monarch, of course, was by Flying Horse Bandmaster, that has 12 P. R. sons and 30 A. R. daughters, and out of Flying Horse Royal Rose, classified VG 1948, with two class leading records including a milk and butterfat record of 22558 lbs. of milk and 1154 lbs. of fat, 5yrs—365C—3x.

This record makes one more of a long list of high-record, high-producing cows developed at Colby Dale in recent years under the skillful management of Manager H. E. Rainier, Herdsman Harold Hayes and Assistant Herdsman and test cow feeder, Lawrence Fisher.

Sire: Cesor Pontiff's Anchor 281510.
Dam: Willow Brook Monarch Darline 829992.
Breeder: Howard H. Colby, Romeo, Mich.
Owner: Howard H. Colby, Romeo, Mich.
Born: Mar. 29, 1948. Calved: Jan. 26, 1952.
Supervised by Mich. State College, Dairy Dept., East Lansing, Mich.
2 Milkings Daily. Total Milkings: 730.
Began Test: Jan. 29, 1952. Finished: Jan. 27, 1953.

	Milk	Butter Fat	Fat	Days On Test
Record	15058	4 3	658	365

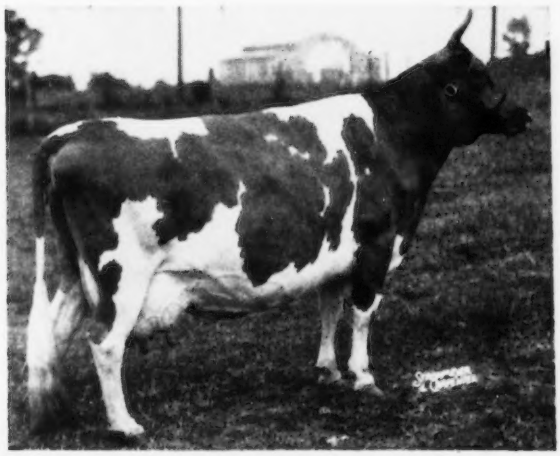

Red Cross May
18752—1129—
5yrs—365—3x

Rougilla Baroness Juno 1359457, A. R. 130645

5th Milk Production
Sr2—305C—2x

Frazier Brothers, Ellsworth, Maine, are the breeders and owners of the class leader, Rougilla Baroness Juno, with 13022 lbs. of milk and 530 lbs. of fat, Sr2—305C—2x, that places her fifth among the milk leaders. She is a double great granddaughter of Broadland Border King, National grand champion in 1938.

Her sire, Thirlstane Baron, 11 A. R. daughters, with four over 500 lbs. of fat, has 18 daughters in the Rougilla Farm herd. He is a son of Broadland Masterman, three P. R. sons and 16 A. R. daughters including Homestead Master's Chorine, 15387—852—6yrs—365C—3x, that classified D in 1947. "Masterman" is by Broadland Border King, 30 P. R. sons and 44 A. R. daughters, and out of Green Meadow Marcelle, 14566—729—A. Broadland Baroness, the paternal granddam, has 12342—660—GG, and is a daughter of Broadland Border King and out of Brownlie Ultra Begonia, 13327—633—AA.

Juno of Beachcroft, the dam of the new leader, apparently was never tested. However, her sire, Wolfpen Grandee, has nine A. R. daughters, and his sire, Langwater Grandee, has 24 A. R. daughters and 27 P. R. sons, while his dam, Langwater Dulce 2d, has a record of 12291—647—B.

Sire: Thirlstane Baron 273136.
Dam: Juno of Beachcroft 635059.
Breeder: Frazier Brothers, Ellsworth, Maine.
Owner: Frazier Brothers, Ellsworth, Maine.
Born: May 1, 1949. Calved: Feb. 4, 1952.
Served: May 5, 1952. Calved: Feb. 7, 1953.
Supervised by University of Maine, Orono, Maine.
Carried calf 220 days during test.
2 milkings daily Total milkings 610.

1952	Milk Lbs.	Butter Fat Per Cent	Butter Fat Lbs.
Feb. 11	802 6	3 80	30 50
Mar.	1455 3	3 42	49 77
Apr.	1473 0	3 70	54 50
May	1485 3	3 95	58 67
June	1420 8	3 85	54 70
July	1403 0	4 10	57 52
Aug.	1306 8	4 25	55 54
Sept.	1222 0	4 50	54 99
Oct.	1133 9	4 65	52 73
Nov.	971 9	4 70	45 68
Dec. 11	347 8	4 70	16 35
Total	13022	4 07	530

Ideal's Standfast Queen Lady
1233539, A. R. 130612

8th Fat Production

Jr3—365C—3x

THE fourth A. R. daughter of Ideal's Standfast has entered the class leading pages. Ideal's Standfast Queen Lady produced 16074 lbs. of milk and 884 lbs. of fat, Jr3—365C—3x, thus making 50 per cent of the four daughters class leaders, as Ideal's Standfast Netoria occupies sixth place in Sr2—365—3x with 13895 lbs. of milk and 854 lbs. of fat. When "Queen Lady" finished her record she pushed out of 10th place, in the same class, Ideal's Beacon's Nina that made 15176 lbs. of milk and 880 lbs. of fat. This new record makes 14 Ideal cows on the class leading pages. Ideal Guernsey Farms, owned by Jacob Tanis, Augusta, N. J., has the largest purebred Guernsey herd in America and probably in the World. There are over 1,600 purebred Guernseys in the herd and production is the keynote.

Ideal's Standfast Queen Lady is by Ideal's Standfast, a son of Langwater Satellite that has 15 P. R. sons and 66 A. R. daughters. Four of these daughters have over 800 lbs. of fat, 14 over 700 and 31 over 600 lbs. of fat. "Satellite" was sired by Langwater Moonlight and out of Langwater Fides. "Moonlight" has 32 P. R. sons and 31 A. R. daughters, while "Fides" has a record in class D of 14390 lbs. of milk and 742 lbs. of fat. The dam of "Standfast" is Clara Bell of Lone Pine that made two class leading records, one a Sr4—HIR—3x record of 14797 lbs. of milk and 809 lbs. of fat, and the other, 13284 lbs. of milk and 650 lbs. of fat, 4A—3x. However, her highest record was as a mature cow when she produced 18241 lbs. of milk and 1019 lbs. of fat on three times milking. She also has four A. R. sons and three A. R. daughters. "Clara" was by Maid's Itchen Major and out of Rutheda's Bell of Lone Pine, that was A. R. and had seven A. R. daughters.

On the dam's side, the new class leader is out of Ideal's Beacon's Queen Lady that has three A. R. records, one as a Jr2, another as a Jr4 and a five-year-old record of 19676 lbs. of milk and 938 lbs. of fat, 365—3x. "Queen Lady" is an Ideal's Beacon daughter, the bull that has so many high record daughters both in milk and butterfat production. "Beacon" has one P. R. son and 53 A. R. daughters. Two daughters have made over 1000 lbs. of fat, eight over 900, 16 over 800, 31 over 700, 46 over 600 and 51 over 500 lbs. of fat. One daughter, Ideal's Beacon's Josie Alfa, has two class leading records, the highest being as a Sr3—365C, with 19740 lbs. of milk and 956 lbs. of fat on three times milking. Another daughter of "Beacon" is Ideal's Beacon's Daughter with two class leading records, one of which was 19162 lbs. of milk and 917 lbs. of fat, Sr3—365C—3x. Ideal's Beacon was by Ideal's Susie's Noranda, a bull with good production, and out of Quincy Ultra Wild Rose that has five A. R. records, four of them over 700 lbs. of fat and three with over 18500 lbs. of milk. Ideal's Beacon's Queen Lady is out of Searchlight's Queen Lady, A. R., that was by Searchlight of Brookdale and out of Nobby Nole Queen.

Sire: Ideal's Standfast 411873.
Dam: Ideal's Beacon's Queen Lady 939478.
Breeder: Jacob Tanis, Augusta, N. J.
Owner: Jacob Tanis, Augusta, N. J.
Born: May 10, 1948. Calved: Nov. 8, 1951.
Served: Apr. 24, 1952. Calved: Jan. 24, 1953.
Supervised by New Jersey State College, New Brunswick, N. J.
Carried calf 200 days during test.
3 milkings daily—Total milkings 1095.

	Milk	Butter Fat	
1951	Lbs.	Per Cent	Lbs.
Nov. 12	977 3	4 83	47 20
Dec.	1666 6	4 71	78 50
Jan. 1952	1509 0	5 59	84.35
Feb.	1388 7	5 34	74 16
Mar.	1408 7	5 78	81 42
Apr.	1348 9	5 23	70 55
May	1369 3	5 54	75 86
June	1281 9	5 68	72 81
July	1300 5	5 46	71 01
Aug.	1277 7	5 56	71 04
Sept.	1152 3	5 71	65 80
Oct.	1059 0	6 58	69 68
Nov. 10	334 2	6 72	22 46
Total	16074	5 50	884

Gardenville Supreme's Chime
1019477, Reentry 112965

4th Fat Production

6yrs—305C—2x

WHEN Mr. and Mrs. Carmen H. Phillips, Tohickon Creek Farm, Ottsville, Pa., purchased a bred heifer at the Gardenville Dispersal in 1947, little did they realize the excellent investment they were making. That heifer is now the cow, Gardenville Supreme's Chime, with two class leading records, the dam of two daughters and one son that has 15 daughters in the herd. Her latest production of 15733 lbs. of milk and 844 lbs. of fat places her in fourth position, 6yrs—305C—2x. Her earlier class leading record was 13309—751—Jr4—303C—2x, sixth place when made, now seventh.

The sire of the new class leader, Gardenville Supreme, 22 A. R. daughters and eight P. R. sons, is a son of Riegeldale Melba's Emory, 170 A. R. daughters and 71 P. R. sons, and out of Douglaston Baroness Darling, 13717—671—GG and 15755—701—AA, classified VG 1947. He has two other class leading daughters, Gardenville Supreme's Della, 13891—690—Sr3—305C—3x, and Ideal's G. S.' Netoria, 15656—864—Jr2—365C—3x.

Chime's dam is Gardenville Golden Bell with four records including a class leading record for both fat and milk of 15756—709—Jr4—HIR—2x. She was by Bournedale Inheritance, 31 A. R. daughters, and out of Edith's Blue Bell of Agridor, 12799—568—G and 18059—765—C.

"Chime" has a daughter in the herd by Maple Lane Glow's Designer. A son, Sir Designer of Tohickon Creek, by the same sire, is being used in the herd. She calved on February 11 to the service of Sterlingold Premier.

"Chime" did not receive any special care during her lactation. In fact, she appears to disdain such things as box stalls and special feed, much preferring to be on pasture with the regular herd and tied in her own stanchion. Much credit must be given to Jim Werner, the herdsman, who milked and tended "Chime" throughout the entire record.

Sire: Gardenville Supreme 345410.
Dam: Gardenville Golden Bell 895179.
Breeder: J. N. Matthews, Gardenville, Pa.
Owner: Carmen H. Phillips, Ottsville, Pa.
Born May 31, 1945. Calved: Feb. 9, 1952.
Served: May 12, 1952. Calved: Feb. 11, 1953.
Supervised by Pennsylvania State College, State College, Pa.
Carried calf 214 days during test.
2 milkings daily—Total milkings 610.

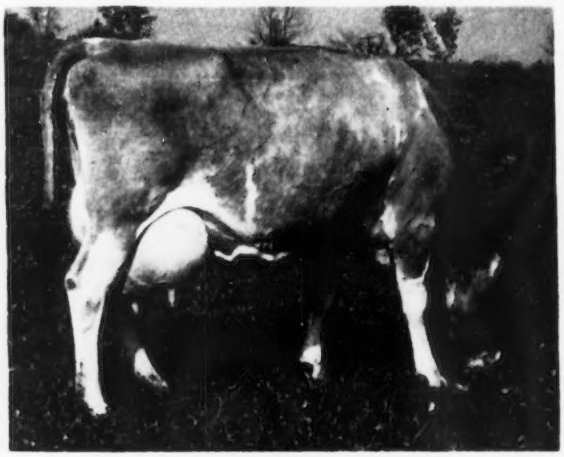

Gardenville Supreme's Chime
15733—844—6yrs—305C—2x

1952	Milk Lbs.	Butter Fat Per Cent	Butter Fat Lbs.
Feb. 12	1007.1	5.24	52.77
Mar.	2012.2	5.24	105.44
Apr.	1865.3	5.28	98.49
May	1919.2	4.95	95.00
June	1654.5	5.27	87.19
July	1531.1	5.19	79.46
Aug.	1575.2	5.02	79.08
Sept.	1388.5	5.50	76.37
Oct.	1294.7	5.90	76.39
Nov.	1103.0	6.09	67.17
Dec. 12	383.0	7.01	26.85
Total	15733	5.36	844

Ivy Oak Belle's Jingle 832756, Reentry 113799

2nd Fat Production
2nd Milk Production
10yrs—305C—3x
Classified Desirable 1950, Excellent 1951

IVY OAK BELLE'S JINGLE, owned by M. C. Fleming, Troutdale, Ore., rang the bell again when she recently completed her record of 19254—1030—10yrs—305C—3x to place second in both fat and milk production. In 1951, "Jingle" produced a National record of 19239 lbs. of milk and 1045 lbs. of fat, 8yrs—305C—3x. She is the only cow of the breed to produce two 1000-lb. records in the 305-day division. This is the third 1000-lb. record completed by "Jingle," as she also produced 19307—1007—7yrs—365C—3x.

The breeding behind this great cow is of interest to all students of Guernseys. Most of her production seems to come through the sire, as little or no A. R. testing was done on the dam's side. She was sired by Wandamere Auburn's Douglas, a bull bred by Mr. Fleming and later put to work in the herd of W. H. Brandt. "Douglas" has nine A. R. daughters. A full sister of "Jingle" is Ivy Oak Belle's Tinkle, that has a record of 13312—806—8yrs—365—3x and was classified VG '48, '50, '51, and Excellent '52. A half-sister, Ivy Oak La Peggy's Pet, has two records, one as a four-year-old of 13927—822—365C—3x, and the last as a six-year-old of 15999—917—365—3x. "Pet" was classified VG '47, E '48, '50, '51.

"Douglas" combines the best of Chicona plus Imp. Financier of Myrtle Place. His sire was Douglaston Lord Alexander, that had seven P. R. sons and 16 A. R. daughters. Among them was Wandamere Maid's Lady, 15312—778—AA—3x, and Wandamere Verna, 15944—748—FF. "Lord Alexander" was by Imp. Financier of Myrtle Place, that had 19 P. R. sons and 64 A. R. daughters, and was out of Imp. Ninette of Grande Rue. The dam of "Douglas" was Cascade Auburn, that produced 11819—649—CC, she by Chicona Cedric, that had seven P. R. sons and 19 A. R. daughters, including Wandamere Faith, that at nine years of age made 17325—853—365—3x. "Auburn" was out of Cascade Aurora.

On the dam's side, "Jingle" was out of Belle of Brandt Farm, that has two A. R. daughters but no A. R. records. She, in turn, was out of Waldo Hills Sheldon, that was a son of Troutmere Choice and out of Selma of Waldo Hills. The dam of "Belle" was Tim's La Babe of Brandt Farm, sired by Golden King of Novu and out of Duke's La Pa Lona. As stated before, there was no A. R. testing on the maternal side, but the daughters of both the dam and granddam were good producers.

Marvin Fleming has a herd of over 125 purebred Guernseys which ranks as one of the top breeding establishments on the Coast.

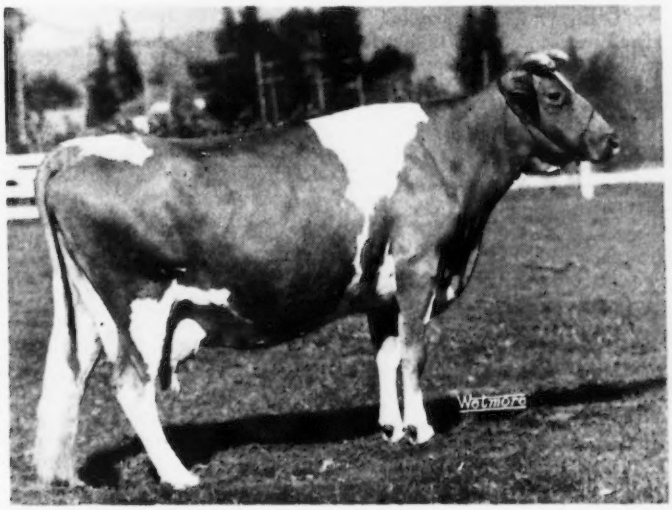

Ivy Oak Belle's Jingle
19254—1030—10yrs—305C—3x
Classified D 1950, E 1951

Sire: Wandamere Auburn's Douglas 249045.
Dam: Belle of Brandt Farm 690261.
Breeder: W. H. Brandt, Silverton, Ore.
Owner: M. C. Fleming, Troutdale, Ore.
Born: Nov. 30, 1941. Calved: Dec. 11, 1951.
Served: Apr. 12, 1952. Calved: Jan. 20, 1953.
Supervised by Oregon State College, Corvallis, Ore.
Carried calf 184 days during test.
3 milkings daily—Total milkings 915.

1951	Milk Lbs.	Butter Fat Per Cent	Butter Fat Lbs.
Dec. 14	1118.5	4.73	52.91
Jan. 1952	2223.1	5.12	113.82
Feb.	2172.7	5.48	119.06
Mar.	2308.5	5.17	119.35
Apr.	2100.9	4.84	101.68
May	1996.7	5.50	109.82
June	1807.9	5.58	100.88
July	1895.2	5.57	100.55
Aug.	1649.6	5.57	91.88
Sept.	1496.6	5.69	85.16
Oct. 13	574.7	6.19	35.57
Total	19254	5.35	1030

Trainer's Royal's Loraine 994111, Reentry 122512

8th Milk Production
Sr4—365C—3x

TRAINER'S ROYAL'S LORAINE, owned by Forsgate Farms, Inc., Jamesburg, N. J., has made eighth place in milk production, Sr4—365C—3x, by producing 20164 lbs. of milk and 932 lbs. of fat. She was purchased by Forsgate Farms from her breeders, Marguerite M. and Ray R. Trainer, Quakertown, Pa. She has a second record of 16075 lbs. of milk and 743 lbs. of fat, Sr3—365C—3x.

"Loraine" was sired by Coldspring's Hardwick's Royal, that has 11 P. R. sons and 96 A. R. daughters, one over 1000, two over 900, five over 800, eight over 700, 18 over 600, and 31 over 500 lbs. of fat. Another class leading daughter of "Royal," Glenburnie Royal's Golden, made 20686 lbs. of milk and 1101 lbs. of fat, 6yrs—365—3x, and was classified D 1947, 1949 and 1951. Sterling's Royal Dawn, another daughter, made 19111 lbs. of milk and 882 lbs. of fat, 6yrs—365C—3x. Coldspring's Hardwick's Royal was by Hardwick's Royal, a production sire with 35 P. R. sons and 60 A. R. daughters, 34 of the 60 A. R. daughters making records of over 600 lbs., and 50 producing over 500 lbs. of fat. His daughter, Coldspring's Hardwick's Beth, VG 1947, E 1951 and 1952, produced 17643 lbs. of milk and 908 lbs. of fat, 5yrs—365—3x, while another daughter, Excellent 1947, 1948 and 1949, Coldspring's Hardwick's Beauty, made 17614 lbs. of milk and 824 lbs. of fat, 6yrs—365—3x. The paternal granddam, Coldspring's Clara Louise, made a class leading record in both milk and fat when she produced 14348 lbs. of milk and 698 lbs. of fat, Jr4—305C—2x. She made another record of 17900 lbs. of milk and 908 lbs. of fat in class A. "Louise" has three A. R. sons and three A. R. daughters that have been good producers.

The dam of "Loraine" is Loraine Badger that has a record of 9131 lbs. of milk and 402 lbs. of fat, Sr3—305C—

(Please turn to page 848)

Canadian NEWS

January Class Leaders

In the 365-day division, mature class, Henley J. Queen was the high cow producing 12743 lbs. of milk and 688 lbs. of fat on twice-a-day milking for W. G. Booth, Milton, Ontario. In the same division, on three-times-a-day milking, Ethelmere Hardwick's Sylvia was the high cow producing 13284 lbs. of milk and 582 lbs. of fat for Kingfield Farms, King, Ontario.

In the four-year-old division, the class leader was Maple Spring's Harriet, producing 16370 lbs. of milk and 711 lbs. of fat on twice-a-day milking for R. H. Irwin and Son, Mission, B. C. This record places her eighth on the Honor Roll.

Evergreen Honora's Mayflower was the high cow in the three-year-old class, on twice-a-day milking, producing 10569 lbs. of milk and 617 lbs. of fat for H. Laird, Kensington, P.E.I.

In the two-year-old class, the leader was Maple Spring's Jean, owned by R. H. Irwin and Son, Mission, B.C., that produced 13506 lbs. of milk and 668 lbs. of fat on twice-a-day milking. This record places her fifth on the Honor Roll.

In the 305-day division, on twice-a-day milking, Brookdale Ann led the mature class by producing 12770 lbs. of milk and 673 lbs. of fat for J. J. Ball, York Mills, Ontario. This record places her sixth on the Honor Roll. She already holds fourth place with a record of 698 lbs. of fat.

In the four-year-old class, Twin Elm's Connie was the class leader producing 12330 lbs. of milk and 610 lbs. of fat on twice-a-day milking for Joyce Brothers, Milton, Ontario. This record places her sixth on the Honor Roll.

Willomac Nonpareil's Sadie was the high cow in the three-year-old class, producing 10472 lbs. of milk and 508 lbs. of fat on twice-a-day milking for L. B. Black, Schomberg, Ont.

Mrs. R. S. Robertson, Cobourg, Ont., had the high cow in the two-year-old class in Rennwood Trumpeter's Lady Beth. She produced 10097 lbs. of milk and 486 lbs. of fat on twice-a-day milking.

Canadian G. B. A. Annual Meeting

The annual meeting of the Canadian G.B.A., held in the Royal York Hotel on January 29, was one of the good meetings of the breed, with the President, Murray Davie, Ladner, B. C., in the chair. Finances are in good shape and the work well in hand. The Guernsey breed was not seriously affected by the Embargo, as the local demand for Guernseys absorbed all breeding stock. Over 100 attended the annual luncheon, which was featured by the presence of the newly appointed Minister of Agriculture, The Honorable Fletcher Thomas, who presented class leader certificates to the owners of the high cows for the year. Professor G. E. Raithby presented books on judging dairy cattle, on behalf of Kingfield Farms, to the winner of the Kingfield Farms Junior Showmanship Trophy at the Royal Winter Fair.

Don Fairburn, well-known Radio Commentator, addressed the meeting on the "Dangers of Invasion by Synthetic Products to the Dairy Industry," which led to the passing of a resolution at the afternoon session requesting governmental support in the control of this menace to agriculture.

An amendment to the constitution was also passed which permits bull calves from dams that have an R.O.P. record one-third over requirements, and are classified Good Plus or better, to be registered at minimum fees, while the registration of bull calves out of dams not so qualified are penalized by considerably higher fees.

Provision was also made for the members of the immediate family of a Guernsey breeder who is a member of the Association. He or she may register calves in his or her own name without joining the Association, using the parents herd name and tattoo letters.

The officers elected for 1953 were: President, Harold Brown, Cornwall, Ont.; 1st vice-president, F. W. Saunders, Aylesford, N. S.; 2nd vice-president, C. F. W. Burns, King, Ont. Directors are W. S. Brooks, Paris, Ont., Arthur Benge, Merlin, Ont., R. E. Parker, Newport, N. S., Guy Rodd, Charlottetown, P.E.I., and Murray Davie, Ladner, B. C., with Messrs. Brown, Saunders, Burns, Brooks and Benge comprising the Executive Board.

In the All-Canadian championship competition just completed by a vote of judges all over Canada, Brooknill Double Romulus was declared All-Canadian senior bull for 1952. He has an outstanding show record which includes being grand champion at both the Canadian National Exhibition and the Royal Winter Fair in 1952. He is owned jointly by W. S. Brooks, Paris, Ont., and Henry Borden, King, Ont. Fraserdale Admiral's Traveller was made reserve All-Canadian champion. He was senior and grand champion at London, Paris, and Simcoe and reserve senior champion at the Royal Winter Fair. He is owned jointly by Bruce Marshall, Innerkip, Ont., and Jack Fraser, Concord, Ontario.

In the junior bulls, Fraserdale Master, owned by Carl Ellis, Hespeler, Ont., and Jack Fraser, Concord, was All-Canadian champion . He was junior champion at the Canadian National Exhibition and reserve junior champion at the Royal Winter Fair. The reserve All-Canadian junior bull was Fraserdale Archie. He was junior champion and reserve grand champion at Barrie, first at Central Canada, Ottawa, and second at the Canadian National Exhibition. He is owned by W. B. Hanna, Kleinburg, Ontario.

Clovelly Farms K. Claudia was declared All-Canadian senior female. She was classified Excellent, was first and grand champion at Welland and reserve senior and grand champion at the Royal Winter Fair. She is owned by James Stewart, Clovelly Farms, St. Catharines, Ontario. Reserve All-Canadian senior female championship went to Brackley Nancy 2nd. She is owned by W. B. Hanna, Kleinburg, Ont., was bred by Guy Rodd, and has an enviable show record.

In the junior females, Brackley Belinda, a junior yearling, was All-Canadian champion. She is owned by W. S. Brooks, Paris, Ont., and was also bred by Mr. Rodd. She was reserve junior champion at the Canadian National Exhibition and junior champion at the Royal Winter Fair. The reserve All-Canadian junior female championship went to James Stewart, St. Catharines, Ontario, on Clovelly Romulus Lenora. She was reserve junior champion at the Royal Winter Fair in 1952.

All entries were judged from the pictures by number only.

The James Brown family of Almonte is well and favorably known by Guernsey breeders in Western Ontario where Jim is president of the Eastern Ontario Club. They received national publicity through the Christmas edition of the News Weekly, a pictorial publication

(*Please turn to page 853*)

Home of . . .
High Test and Production

VISIT → FLYING HORSE FARM
South Hamilton, Mass.

A "Colonel" and A "Beacon"

Go To The Yankee Special In

Northampton, Mass., On April 15

IN SALE

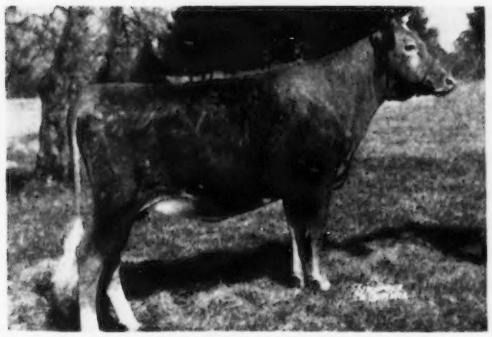

FLYING HORSE COLONEL'S ELISE
On test, 4210—210—Jr3—365 in 120 days.
Will be bred before sale.

Her Daughter By "Beacon" IN SALE

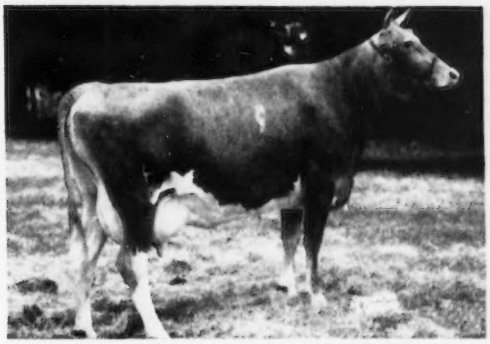

FLYING HORSE MASTER'S RANFURLY
10572—631—Sr3—365C
Member of 1st Produce, E.S.E., 1951.

"ELISE" is by Chedco Colonel and out of Flying Horse Master's Ella, with 15595—806—Jr3—365, a member of the Butterfat Ellen family.

"BEACON'S RANFURLY" is due to calve March 25 and will be started on test. She comes from the Rose family on the top and is out of a "Bandmaster" daughter of Douglaston Baroness Ranfurly, with 14519—825—BB. This heifer will be sold open.

See them at Northampton

FLYING HORSE FARM
South Hamilton, Massachusetts

T. B. ACCREDITED
Please address correspondence to . . . COREY C. GAREY, Manager

MASS. ABORTION FREE No. 60
GRAHAM FOSTER, Herdsman

Chat . . .

Arthur W. Telfer, field representative in the Intermountain Territory for The American Guernsey Cattle Club, was honored, with Mrs. Telfer, at a farewell banquet on January 17 in Salt Lake City. The affair was sponsored by the Utah G. B. A., and attended by state association members and their wives. Albert Dimond, president, commended Mr. Telfer for the fine work he has done in the area.

—

St. Peter opened the Pearly Gates ever so little and then slammed them shut, and by that margin Marie Cole and Maude Kessler missed joining the ever-increasing and tragic society of traffic widows, for which they are everlastingly grateful.

Toward night, on the evening of February 11, Baldy Cole, secretary of the Michigan G.B.A., and Albert Kessler, manager of Cesor Farms, were driving south in light traffic on Michigan Highway 53. Coming north against them was a steady stream of workers returning to their homes after a day's work, and way down the road was a car cutting in and out, passing a car here and there to save a split second. Baldy saw this and slowed down. The man stayed in line for a while and then when he got right by Baldy he pulled out again and, smack! Why it didn't kill everybody, nobody will ever know.

Baldy came out of it with a broken bone in his left hand, a badly cut left thumb joint, a sprained left wrist, and a sprained ankle and bruises. Albert Kessler, sitting on the right side, dented the cowl and shattered the windshield with his head, broke no bones, but it took 60 stitches to make him whole.

Lucie Virginia Ford, daughter of Colonel and Mrs. John T. Ford, 3rd, and James McCurdy Worthington, son of Mr. and Mrs. John D. Worthington, Bel Air, Md., were married at the St. Mary's P. E. Church, Emmonton, Md., on February 14. Miss Ford is the granddaughter of John T. Ford, who owned several theaters including the one in Washington where President Abraham Lincoln was shot. Mr. Worthington is a grandson of Judge Daird Wills. It was while a guest in his home at Gettysburg, Pa., that President Lincoln wrote his famous Gettysburg address which was delivered the next day at the dedication of the National Cemetery.

Guernsey friends throughout the land join in wishing Mr. and Mrs. James Worthington much happiness. Jim's father is John D. Worthington of Bel Air, Md., a member of the Executive Committee of The American Guernsey Cattle Club and owner of The Homestead Farm and a high quality herd of Guernseys.

Jim has his own farm very close to the home place and has already developed a fine herd of Guernseys. His older brother, John D. Worthington, 3rd, is in business with his father on the home place.

John D., 3rd, has recently undergone a double hernia operation. His many friends will be pleased to learn that he is making a gradual recovery.

—

Nine purebred and four grade Guernseys from one of the most distinguished small herds of Guernseys in Idaho were sold at auction by Hayes and Hayes on February 27. The sale was held at the farm south of Nampa to close out the estate of the late William F. Boehlke, pioneer Guernsey breeder.

All of the registered animals descended from Pearline of Russellhurst, a half sister to Russellhurst Polly Anna, bred and consigned to the 1951 Idaho State Sale by E. M. Russell of Wapato, Wash., and purchased for $1,400 by Herbert A. Snow, Salt Lake City, Utah. "Polly Anna" placed second in her class as a four-year-old at the 1951 Utah State Fair.

Mumps were quite prevalent with Guernsey folk in Tennessee in January. The two daughters of Mr. and Mrs. Ballard Bennett had the mumps and in a short time both parents had a very severe case. Ballard was home in bed during the series of state Guernsey meetings in his territory. R. D. Stewart, from the Peterborough office, with Lawrence Colebank, attended all of these state meetings.

Mrs. Bob Basse, at Langford's Hermitage View Farm, also had the mumps, as well as Mrs. Allan Poe at the William L. Bork Memorial Hospital, Chattanooga. Mr. Poe is herd manager at the hospital and Mr. Basse is manager for the Langfords.

—

At the February meeting of the Canyon County Guernsey Club in Nampa, Idaho, members voted to donate $25.00 to the Nampa Chamber of Commerce to assist in financing a film depicting industry of Nampa and the surrounding territory.

George Cleveland spoke on the experiment being conducted at the Experimental Farm on pasture grasses. Reports were given on the State 4-H and FFA Heifer Sale scheduled for April.

An interesting program on the history of the Guernsey breed is being prepared for the group's next meeting at the J. W. Fosnot home in Caldwell.

W. T. McClelland, Shamrock Dairy, Tucson, Ariz., and J. J. McCandless of Rockview Milk Farms, Downey, Calif., recently made a trip through Northern California visiting herds. They were especially interested in those breeders using bulls of Green Meadow breeding, such as Don Bullington, Franklin Schoellerman, Galt; L. E. Vincent, Chico; Ray Gambonini, Petaluma, and Happyholme Farms, Lodi.

Calendar . . .

(Continued from page 816)

Oct. 9. 15th New Jersey Guernsey Breeders Sale, Glenburnie Farm, Trenton, N. J. Sale managed by the Pate Sales Company, 2064 Lawrence Road, Trenton 8, N. J.
Oct. 12. Franchester Sale, West Salem, Ohio. Managed by The Louis McL. Merryman & Sons, Inc., Sparks, Md.
Oct. 19. Klondike Sale, Elkin, N. C. Sale managed by the Salley Sales Service, Orangeburg, S. C.
Oct. 23. Elkhart County, Ind., Annua Sale, managed by the Russell George Sales Service, Lebanon, Ind.
Oct. 23. Kansas State Sale, Hutchinson, Kan.
Oct. 26. Oklahoma State Sale, Norman, Okla. Sale managed by Mort Woods, Ardmore, Okla.
Oct. 29. 15th Annual Pennsylvania State Sale, Lancaster, Pa. Sale managed by the Pennsylvania G. B. A., Box 491, Harrisburg, Pa.
Nov. 15. Boone County, Ind., Annual Sale, managed by the Russell George Sales Service, Lebanon, Ind.
Nov. 18. 8th Yankee Special, Northampton, Mass. Sale managed by Seath & Shultz Sales Service, Peterborough, N. H.

Meetings . . .

March 18. Essex County G. B. A. Annual Meeting, Suntaug Inn, Lynnfield, Mass.
March 18. Connecticut Dairy Farmers' Day, University of Connecticut, Storrs, Conn., 9:45 a. m.
March 19. Ohio G. B. A. Annual Meeting, Ohio Union Bldg., Ohio State University Campus, Columbus, Ohio.
March 19. Western Massachusetts G. B. A. Meeting, Hampden County League Bldg., West Springfield, Mass., 8:00 p. m.
March 20. Maryland Cooperative G. B. A. Annual Meeting, 10:00 A. M., Emerson Hotel, Baltimore, Md. Meeting and afternoon session in the Wedgewood Room, luncheon at 12:30 noon in the Ballroom.
March 21. Stanislaus County, Calif., Field Day.
March 23. Wayne County Guernsey Club Annual Banquet, Presbyterian Church Hall, 7:15 p. m., Sodus, N. Y.
March 23. Litchfield County G. B. A. Annual Meeting, Town Hall, Warren, Conn., 6:30 dinner.
March 23-28. Farm and Home Week, Ithaca, N. Y.
March 31. Bucks County, Pa., G. B. A. Annual Meeting, Tyro Grange Hall, Buckingham, Pa.
March 31. New Hampshire Annual Meeting, North Congregational Church, Concord, N. H.
April 1. Massachusetts G. B. A. Annual Meeting, Hotel Beaconsfield, Brookline, Mass. Meeting 10:00 a. m., luncheon 12:30 p. m.
April 2. Connecticut G. B. A. Annual Meeting, Brownstone Restaurant, Portland, Conn.
April 3. Rhode Island G. B. A., Annual Meeting, Johnson Hummock's Grill, 245 Allens Ave., Providence, R. I.
May 20. Annual Meeting, of The American Guernsey Cattle Club, Hotel Cleveland, Cleveland, Ohio.
May 21. Fieldmen's Conference.

NEW JERSEY JUDGING SCHOOLS

April 16. South Jersey Judging School, Locust Grove Dairies, Westville, N. J., George Shellenberger, judge.
April 17. North Jersey Judging School, Ideal Guernsey Farms, Augusta, N. J., William Hepburn, judge.
May 9. 4-H and FFA Judging School, Dunwalke Farm, Inc., Far Hills, N. J., Bruce Coulton, judge.

Fairs . . .

March 28-April 2. Grand National Junior Livestock Exposition and Arena Show, Cow Palace, San Francisco, Calif. Nye Wilson, Sec.-Mgr.

CONSIGN . . . **TENNESSEE STATE SALE — Monday, April 20, 1953**

State Fairgrounds, Nashville, Tennessee

4 HEAD . . . Two "Distinctors" — An A. R. Cow — A Fresh Heifer

Her Sire's Dam

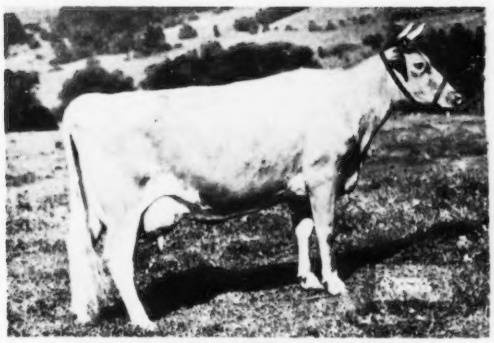

McDONALD FARMS GENEROUS
12677—569—Jr2—365, 15119—659—5yrs—365C
Dam of **McDonald Farms Distinctor,** he sire of "Polly" and "Lavender," see opposite →

Henslee Farm's D. Polly

Born December 12, 1950
Bred December 12, 1952, to **Franchester Kella's King, A. R.** (McDonald Farms Steadfast—McDonald Farms King's Kella, 18270—919—6yrs—365, VG '49—Excellent '50 '51 '52).

Dam: **Windale Jubilee's Pat**
11514—524—Sr4—305C—3x
Classified VG '52
A daughter of **McDonald Farms Jubilee.**

Henslee Farms D. Lavender

Born February 3, 1952

Dam: **Chasmary's Lavender**
10149—533—Sr2—365C
2 A. R. daughters

am of "Pren Delicia"
Paternal Sister To "Roxie"

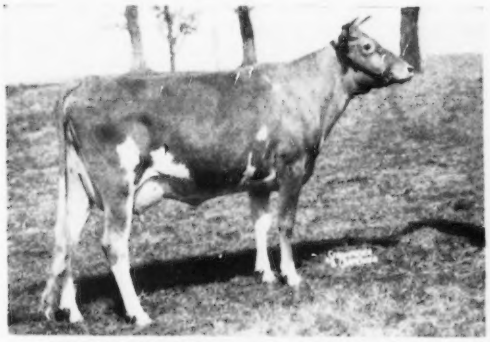

HENSLEE FARMS VAN DELICIA
11814—557—Jr2—365C
1st prize 2-year-old, Tenn., 1950
1st prize 2-year-old, Ky., 1950

Henslee Farms Pren Delicia

Born May 7, 1950
Freshened with her first calf December 12, 1952

Sire: **McDonald Farms Pre Noble**
(McDonald Farms Prediction—McDonald Farms Enaveve, 15073—683—Jr2C)

Henslee Farms Van Roxie

Born December 16, 1947
13283—601—Jr2—365C
Due this month and will be sold open.

Sire: **McDonald Farms Predominant**
10 A. R. daughters—more coming along.

Dam: **Henslee Farms Ruth**
10546—506—Sr2—365C

Next Dam: **Plato's Ruth of Frewvale**
13573—700—B. 2 A. R. daughters.

These four will go well in any good herd.

GOLDEN GUERNSEY

EDWARD B. HENSLEE, Owner
FLOYD KRAUTER, Manager
Tel. 8-5574 Nashville

Come To The A.G.C.C. Convention And See

THE POWER—s GIRLS

In The Franchester "OLD LADIES HOME"

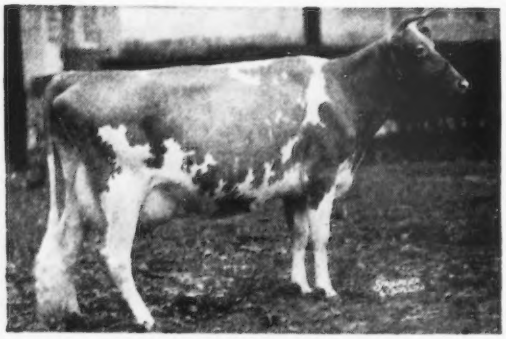

FRANCHESTER FREE LAUGHTER
Excellent '47 '48 '49 '50 '50
14046—611—GG 18271—803—Sr3C
1 daughters, 1 A. R. 4 sons, 2 A. R.
Dam of the Junior Sire, Franchester K. F. Jester.

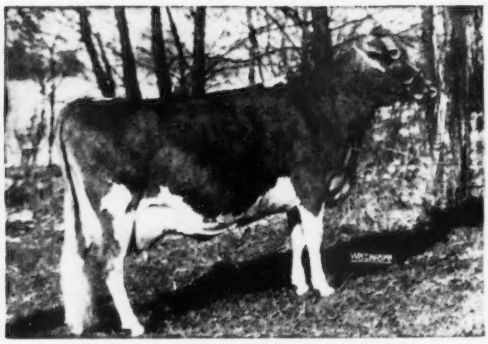

McDONALD FARM KINGS JOLLY LADY
VG '47 '48 '50—Excellent '50 '51 '52
13461—723—Jr4, 15572—868—7yrs
1 daughter—4 sons, 1 A. R. Sold for $12,500. Dam of Junior Sire, Franchester Jolly Financier.

BETHANY WISTAR'S LADY
VG '47—D '49—VG '52
15259—723—Jr4, 18991—886—6yrsC
4 A. R. daughters—2 sons—6 females in the family.

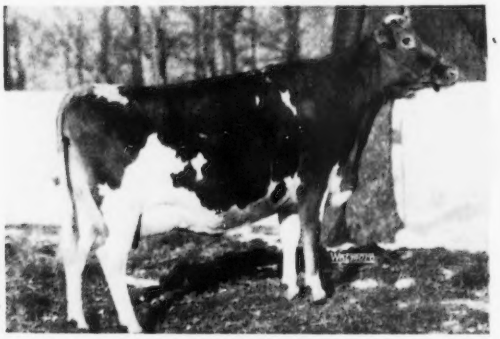

FRANCHESTER PERKY SURPRISE, VG '52
16734—839—Sr3—365
2 sons in service. Due September 29 by service of Langwater Freeman.

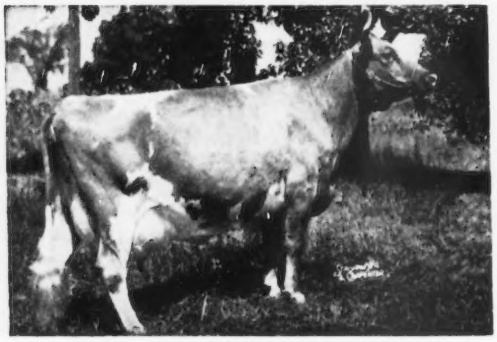

McDONALD FARMS KING'S KELLA
VG '49—Excellent '50 '51 '52
13991—718—Jr2C, 18270—919—6yrs
Junior Sire in service, Franchester Kella's Henchman. Due to calve in March by service of Franchester Free Majesty.

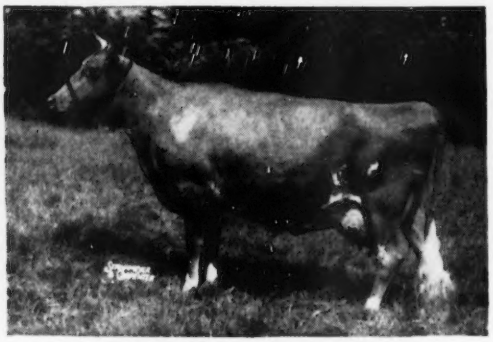

RIEGELDALE EMORY'S ITCHEN
Excellent '47 '48 '49 '50 '50
10517—571—GG, 14996—859—Sr4C
5 daughters, 4 A. R.—4 sons. Due again in April by a service fo Franchester Free Majesty.

For 28 years the Franchester Herd has been built on the combination of Production and Type.

FRANCHESTER FARMS

Lyndhurst, Ohio and **West Salem, Ohio**

CHARLES B. BOLTON, Owner
C. R. HUSTON, Manager

ACCREDITED FOR BANG'S AND T. B.

C. A. BURGE, Assistant Manager
C. E. EBY, Herdsman

The Average Age Of These 12 Cows Is 11 Years

Their Average Mature Production—16336 lbs. Of Milk And Almost 800 lbs. Of Fat

Their Average Body Weight Is 1283 lbs.

ADOHR LUBAS' JUANITA
VG '50—E '52
12984—630—Jr2—305C—3x, former Class Leader
17589—850—Sr3C
1 daughter—1 son. Sold for $10,000. Due in August to a service of Coldspring's Beauty's Valor.

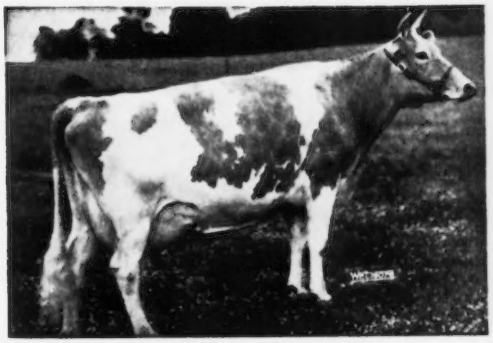

FAIRLAWN K. GAY LEVITY
GP '47—VG '49—Excellent '50
14978—730—Jr4C, 17244—845—7yrs
1 A. R. daughter—6 sons, Junior Sires, Franchester K. F. Hornet and Franchester P. Supreme.

FRANCHESTER NOBLE PEARLE
Excellent '47 '48
11613—603—DD, 12411—600—AA
7 daughters, 1 A. R.—3 sons

FRANCHESTER FREE CATHERNE
VG '47 '49 '50—Excellent '52
13585—662—Jr3—365C
2 daughters—4 sons

LANGWATER CAROLINE
Excellent '47 '50—VG '49
15808—660—5yrsC, 17265—701—7yrsC
3 daughters, 2 A. R.—4 sons, 1 A. R.
Junior Sire, Franchester K. F. Countryman.

GRAY HAVEN PANSY
VG '47—Excellent '49 '50 '50
10750—548—Jr2, 15510—716—7yrs
4 daughters, 2 A. R.—2 sons. Member of the Gray Haven Pat family.

We'll be seeln' you at the PRODUCTION AND TYPE CORRELATION PANEL on May 19, at Franchester Farms, West Salem, Ohio.

FRANCHESTER FARMS

Lyndhurst, Ohio and **West Salem, Ohio**

CHARLES B. BOLTON, Owner
C. R. HUSTON, Manager

ACCREDITED FOR BANG'S AND T. B.

C. A. BURGE, Assistant Manager
C. E. EBY, Herdsman

Changes Among the Leaders

(Continued from page 841)

2x. She was by Foremost Badger, that has one P. R. son and 34 A. R. daughters, and out of Mayprince's Mame that has an A. R. record of 10451 lbs. of milk and 529 lbs. of fat in class DD.

Sire: Coldspring's Hardwick's Royal 249227.
Dam: Loraine Badger 768624.
Breeder: Marguerite M. & Ray R. Trainer, Quakertown, Pa.
Owner: Forsgate Farms, Inc., Jamesburg, N. J.
Born: Dec. 3, 1946. Calved: Nov. 27, 1951.
Served: Apr. 22, 1952. Calved: Jan. 31, 1953.
Supervised by New Jersey State College, New Brunswick, N. J.
Carried calf 221 days during test.
3 milkings daily—Total milkings 1095.

1951	Milk Lbs.	Butter Fat Per Cent	Butter Fat Lbs.
Dec. 1	1767.7	4.20	74.24
Jan. 1952	2139.1	3.98	85.14
Feb.	1849.7	4.51	83.42
Mar.	1918.2	4.74	90.92
Apr.	1839.0	4.37	80.36
May	1781.3	4.47	79.62
June	1676.5	4.50	75.44
July	1603.0	4.80	76.94
Aug.	1666.5	4.97	82.83
Sept.	1529.0	5.11	78.13
Oct.	1307.2	5.30	69.28
Nov. 29	1087.4	5.13	55.78
Total	20164	4.62	932

Manor Glen Levity 963384, A. R. 130448

5th Fat Production
5yrs—365C—3x
Classified A 1950, VG 1952

MANOR GLEN LEVITY, owned by Dunwalke Farm, Inc., Far Hills, N. J., enters the select list of class leaders with her production of 20638 lbs. of milk and 1142 lbs. of fat. This places her in fifth position in fat production in the mature, 365C, class.

Bred by Fairlawn Farms, Inc., Port Chester, N. Y., "Levity" was purchased in Louis Merryman's 73rd sale in 1950. She was placed on official test for the first time on October 29, 1951, to come through with her class leading record. However, she comes by her production honestly. Her sire is Fairlawn H. Eastern King, with 24 A. R. daughters and more to come, and eight P. R. sons. Included among his daughters are Fairlawn K. Happy Chic, with 17943—933—6yrs—365C—3x, and the former class leader, Fairlawn K. Hedy, with 14723—798—6yrs—305C—2x.

"Eastern King" was by Green Meadow Hornet, 33 P. R. sons and 61 A. R. daughters, six over 800 lbs., 15 over 700 lbs., 28 over 600 lbs. and 48 over 500 lbs. He was out of Franchester Saffron, 13987—795—A.

On the bottom side, "Levity" is out of Fairlawn L. Gleam, with 11329—560—F. She, in turn, is by Coronation Leader, that has 48 A. R. daughters and 12 P. R. sons, and out of Fairlawn Peerless Eppie with 17137—863—7yrs—365C—2x, and three A. R. daughters.

Levity's son, Dunwalke Beauty's Favor, by Coldspring's Beauty Noble King, is at present in the herd. She freshened on December 7, 1952, to the service of Hominy Hill Rex. In the midst of completing her record she was officially classified Very Good, 1952.

The completion of this record marks the ninth record of over 20000 lbs. of milk and 1000 lbs. of fat completed at Dunwalke in the past two years. It is the 14th record of over 20000 lbs. of milk in the past three years. This is fine tribute to the management at Dunwalke. This record, and all the other 3x records made at Dunwalke Farm, should be credited to Frank Brennan.

Sire: Fairlawn H. Eastern King 297107.
Dam: Fairlawn L. Gleam 740088.
Breeder: Fairlawn Farms, Inc., Port Chester, N. Y.
Owner: Dunwalke Farm, Inc., Far Hills, N. J.
Born: July 20, 1946. Calved: Oct. 23, 1951.
Served: Feb. 27, 1952. Calved: Dec. 7, 1952.
Supervised by New Jersey State College, New Brunswick, N. J.
Carried calf 243 days during test.
3 milkings daily—Total milkings 1095.

1951	Milk Lbs.	Butter Fat Per Cent	Butter Fat Lbs.
Oct. 29	185.5	4.87	9.03
Nov.	2384.1	4.87	116.11
Dec.	2289.2	5.33	122.01
Jan. 1952	2010.0	5.67	113.97
Feb.	1713.2	5.64	96.62
Mar.	1747.9	5.46	95.44
Apr.	1644.8	5.47	89.97
May	1714.7	5.40	92.59
June	1589.7	5.67	90.14
July	1523.0	5.40	82.24
Aug.	1467.8	5.66	83.08
Sept.	1334.5	6.11	81.54
Oct. 27	1034.0	6.74	69.69
Total	20638	5.53	1142

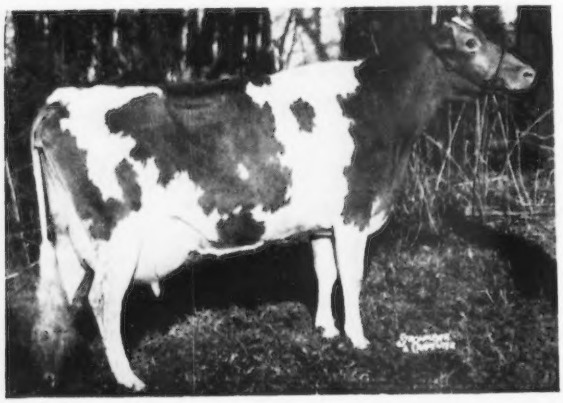

Maple Glen Levity 20638—1142—5yrs—365C—3x Classified A 1950, VG 1952

Stanislaus County, Calif., Annual Meeting

BY HARRIET LARGENT, Sec.

THE Stanislaus County, Calif., G.B.A. held its annual meeting in Turlock on January 30. The meeting was preceded by a potluck supper, and Victor Gray, of the Western Guernsey Service, was guest speaker.

The annual field day will be held on March 21, with Emory Wallin, chairman, while the spring show will be held at the District Fairgrounds some time in May, with Don Breazeale, chairman, assisted by Mr. Wallin.

Officers elected were: J. P. Brownlie, Turlock, president; Rudy De Bora, Turlock, vice-president; Harriet Largent, Ceres, secretary-treasurer; Vernon Maclusi, Modesto, advertising; Vernon Gilland, Turlock and William Breazeale, Modesto, directors, and Mildred Brownlie, concessions.

Holmes County, Ohio, Meeting

BY H. E. DENLINGER

FIFTEEN Guernsey men attended the Holmes County, Ohio, G. B. A. meeting in Millersburg on February 2. Mr. Taylor, Holmes County Agent, stressed the importance of dairy research to the industry. Dairy income has increased 10 times in 20 years through sound research and extension practices, according to Mr. Taylor. He also said, "Have unbounded enthusiasm for your Guernsey breed which is your livelihood."

Floyd Wachtel was elected as the new president to replace Warren Massie, and Russell Fetter, secretary-treasurer, replacing George Bower.

Eastern Ohio Meeting

BY H. E. DENLINGER

FORTY-FIVE were present when president H. T. Addy called the Eastern Ohio G. B. A. meeting to order at Cadiz on January 6, according to Paul Worley, secretary. A fine report of a successful show at the Dover Fair was given by President Addy.

Representative county agents from the seven counties gave their annual reports: Lester Cronin, Tuscarawas; Rodney Marhoover, Carroll; Robert Lang, Belmont; "Pop" Taylor, Jefferson; William Gill, Harrison, and Mr. Hill, Guernsey County. Each one stressed junior work and a need for a higher butterfat differential in that area.

John Fiesley, S. C. D. Farm Planner, Cadiz, spoke with authority on "Hays and Pastures." Dr. John L. McKitrick, feature speaker, told of future problems facing the State Association and Guernsey breeders. Homo GOLDEN GUERNSEY milk was furnished for both coffee and drinking by the Hillcrest Dairy, Cadiz.

CASE PRESENTS

The Newest of Modern Tractors

- **LOW SEAT**
- **LOW PLATFORM**
- **FULL CROP CLEARANCE**

✓ **Low seat.** Handy to get on, handy to controls, handy to watch your work.

✓ **Low platform.** Just a step from the ground. Yet full crop clearance for cultivation.

✓ **Side entrance** ahead of fender. No need to climb over rear-mounted implements.

✓ **Low profile.** Tail-pipe exhaust and low air intake optional, as shown at left.

✓ **Low center of gravity.** Unusual stability for operation on side hills.

✓ **Cultivate up-front,** or behind with Eagle Hitch mounting of sweeps or shovels.

✓ **Adjustable tread** front and rear for wide range of row spacing.

✓ **One-minute hook-up** sitting down. Mount many Eagle Hitch implements without getting off tractor seat.

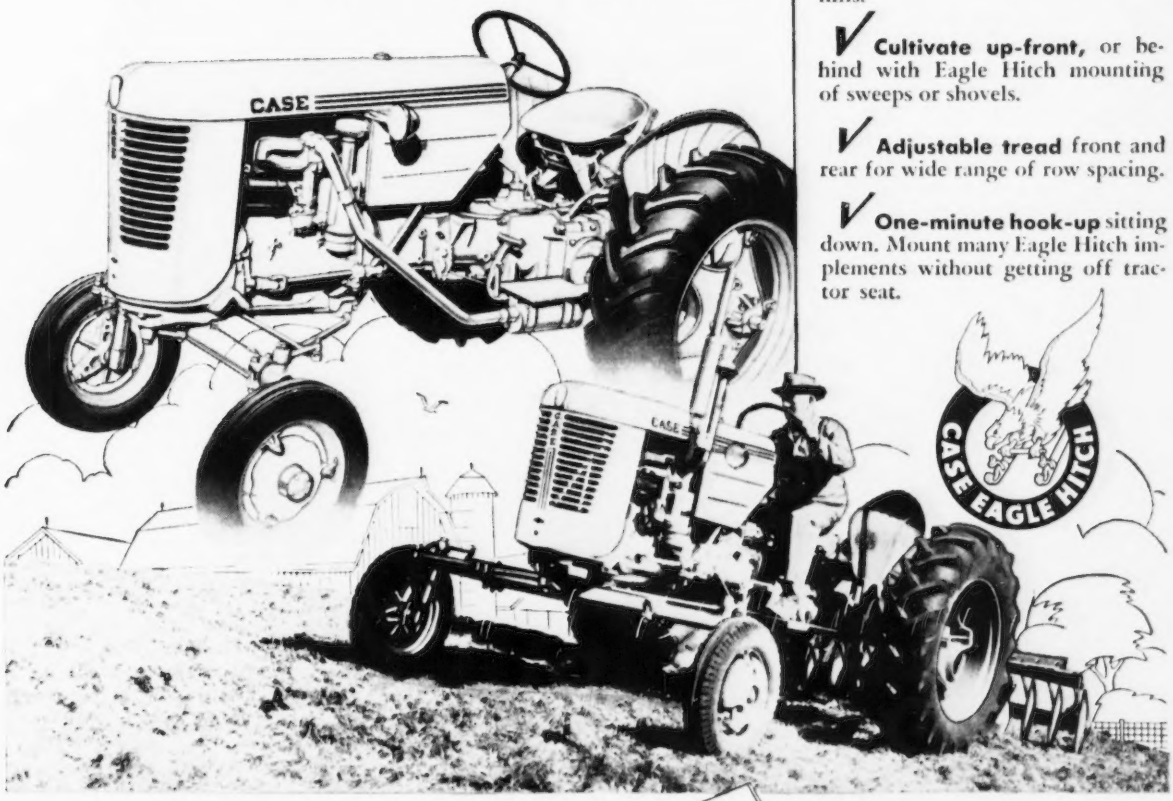

You never before saw a tractor so easy to get on and off as this new low-profile model in the Case 2-plow "VA" Series. You just step on the roomy platform and settle into the low "body-guard" seat, suspended on torsional rubber springs for comfortable all-day riding.

Like all Eagle Hitch Tractors . . . three sizes and 15 models . . . this new low-seater gives you shock-free steering, Constant Hydraulic Control, a heavy-duty high-torque engine with lugging power for hard pulls. You save hundreds of motions every day, take less time to hook up get to the job, get more productive time in the field. See it, first chance, at your Case dealer's — arrange for a personal demonstration.

GET THIS FREE BOOK — See the full pictorial story of Eagle Hitch Farming — all the ways it speeds and lightens your work, just how its several features work, how it makes your farming more productive. Free with coupon.

MAIL COUPON FOR YOUR COPY

For "What is Eagle Hitch Farming," also catalog or folders, mark here or write in margin any size tractor, any kind of implement or machine that interests you. J. I. Case Co., Dept. C-35 Racine, Wis.

- ☐ Low-seat 2-plow "VAC" Tractor
- ☐ Big 2-plow "SC" Tractor
- ☐ 3-plow "DC" Tractor
- ☐ Eagle Hitch Implements
- ☐ Manure Spreaders
- ☐ 4-5 plow "LA" Tractor

Name _____

Address _____

WANTED: COMBINATION HERDSMAN-FOREMAN for Guernsey breeding farm in irrigated valley in the Southwest. Ideal climate, fine community. Excellent opportunity for man desiring permanence in building great herd. State experience and present salary.

Write Box 26
Guernsey Breeders' Journal
Peterborough, New Hampshire

Partner wanted for New Dairy Farm. I have the land, some cows, and 30 artificial heifers. Am interested in a young man who wants to help plan work and develop a top dairy farm. Need to start work soon, so we can be ready for production in September. Grade A milk, $6.40 per hundred. Winters are mild; year round grazing in North Carolina.

Write Box 28
Guernsey Breeders' Journal
Peterborough, New Hampshire

The Whole "Dern" Family's Doing Good.

T. B. ACCREDITED — **ALPINE ROSE GUERNSEYS** — BANG'S ACCREDITED

Alpine Rose Golden Fawn, A. R. 15106—743—5yrs—365C. On retest going way over 800 lbs. fat, 6yrs—365C—2x. **Her Paternal Sister,** on test going way over 800 lbs. fat, Jr4—365C—2x. **Her Maternal Sister,** going over 600 lbs. fat, Jr2—365C—2x. **Her Daughter,** going well over 700 lbs. fat, Jr3—365C—2x. **Her Other Daughter,** just finished with 618 lbs. fat, Sr3—365C—2x (pending).

Her 10-Month Son For Sale — Full brother to her daughter going over 700 lbs. fat, Jr3—365C—2x, and a son of Witchwood Valiant, 6 of his 7 nearest dams average 749 lbs. fat.

Write For Pedigree and Price — **Edward Witschi** — **Mendon, Ohio**

WE ADDED $1248.00 TO OUR MILK CHECKS

... and we did it by feeding Dairyade to our baby calves! Yes, we raised 51 calves last year and by feeding them Dairyade we figure we sold over 30,000 extra pounds of milk instead of feeding it . . . and it averaged about $4.14 per hundred. And how that Dairyade containing Terramycin made our calves grow! We recommend Dairyade for raising fine calves and getting bigger milk checks!

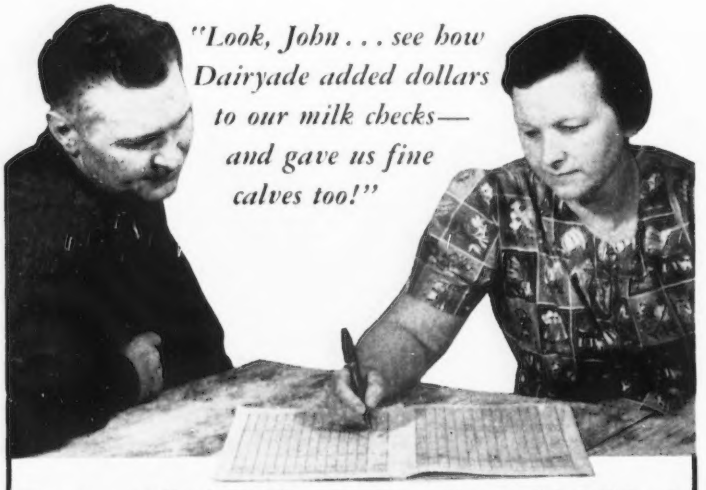

Now Your Milk Plant Offers You Your Choice of 2 Calf Foods with the DEPENDABLE, FAMOUS NAME DAIRYADE!!

Famous DAIRYADE ORIGINAL FORMULA

New Buttermilk Base DAIRYADE 33

PRODUCTS OF MUTUAL PRODUCTS CO., MINNEAPOLIS, MINN.

GUARANTEED TO SATISFY or money back!

Florida State Fair . . .

(Continued from page 836)

Jenwell G. Celia, Jenwell King's Elect, and Jenwell M. Dixie; 3, L. H. Sellers showing Sellers Farm Elsie, Sellers Farm Le Della, and Sellers Farm K. Cecilia.

JUNIOR GET OF SIRE

1, Brays Island Plantation, Inc., on get of Quail Roost NoMax Majesty, showing Brays Island Majesty's Mira, Brays Island Majesty's Hope, Brays Island Majestic Leader, and Brays Island Majesty's Jewel; 2, Boutwell's Dairy, Inc., on get of Klondike Raider's Merry Boy, showing Jenwell M. Elite, Jenwell M. Dusty, Jenwell M. Dixie, and Jenwell M. Donna; 3, Boutwell's Dairy, Inc., on get of Thirlstane King's Eugene, showing Jenwell King's Hero, Jenwell King's Elect, Jenwell King's Eugenie, and Jenwell King's Enid; 4, L. H. Sellers on get of McDonald Farm's Le Oberlin, showing Sellers Farm Le Diana, Sellers Farm Le Della, Sellers Farm Le Daffodil, and Sellers Farm Le Distinction.

SENIOR GET OF SIRE

1, Brays Island Plantation, Inc., on get of Quail Roost NoMax Majesty, showing Brays Island Majesty's Maid, Brays Island Majesty's Mira, Brays Island Majesty's Hope, and Brays Island Majestic Leader; 2, Boutwell's Dairy, Inc., on get of Klondike Raider's Merry Boy, showing Jenwell M. Caroline, Jenwell M. Dusty, Jenwell M. Dixie, and Jenwell M. Donna.

PRODUCE OF DAM

1, Brays Island Plantation, Inc., on produce of Cesor Helene, showing Cesor Martha and Cesor King's Helene; 2, Boutwell's Dairy, Inc., on produce of Pennbrook Nassau's Susan, showing Jenwell G. Celia, and Jenwell M. Dixie; 3, Brays Island Plantation, Inc., on produce of Brays Island Royal Ruth, showing Brays Island Lucky Ruth, and Brays Island Lucky Reba; 4, L. H. Sellers on produce of McDonald Farms Lucky Nita, showing Sellers Farm K. Cherub and Sellers Farm Le Della; 5, Jack Dodd on produce of Lakemont Maxim's Lady, showing Garden Lake Vesta's Rose, and Garden Lake Lady's Carol.

Cow, Grass, Milk . . .

(Continued from page 826)

ists the ever-present need to extend to all farms the practices and methods of producing wholesome, high-quality milk.

The greatest total nutritive effect from milk is obtained when it is consumed as fresh whole milk. Only about half of our milk is utilized in this way, so there is need for concerted effort to increase the consumption of fluid milk by all segments of our population. Milk not used in fluid form is manufactured into various kinds of dairy products. Here again we can take pride in the variety of high-quality products—cheeses, butter, ice cream, and concentrated and dried milks—that are made available to our people. In the manufacture of these products, large quantities of the valuable food nutrients in milk are lost to the human. Almost all of the butterfat contained in our milk supply is used by humans, but only 70 per cent of the

non-fat solids are so used, the other 30 per cent being fed to animals or wasted. Most of the non-fat solids not used for human food are available in one form or another, but they are not taken by the consumer in the forms in which they now exist. Therefore, we need to conduct research to develop better ways of presenting these non-fat solids to consumers so they will take them in increasing amounts. Good progress is being made, but much more needs to be done. If it were possible to utilize these presently unused solids as human food, the farmer, the dairy-products manufacturer, and the people would mutually benefit.

The public has a high appreciation of the food value of milk and milk products. People have depended on dairy products as protective foods in their daily diets. Dairy products make up a significant part of the human diet. Milk and milk products contribute significant amounts of the essential nutrients to the average diet of the people in the United States. The contribution of protein, particularly the quality of the protein, and of calcium and the vitamin riboflavin is especially important, since these nutrients are so commonly lacking in many other foods.

In recent years it has been apparent that, as costs of food in general have increased, consumer resistance to milk and dairy products has occurred in some areas. This resistance is based on the belief that prices are too high. When a consumer is deciding which foods to buy, she should give serious consideration to the contribution that a given food can make to the diet and to the cost per unit of nutritional value of the product.

Conclusion

I have endeavored to present to you some reasons why it is necessary for this country to maintain a large productive livestock industry. In this industry, the dairy cow plays a very important part in that she is among our most efficient animals for converting feed into food, while sustaining herself mostly on forage and at the same time producing nature's most nearly perfect food.

Grass (and legumes) in its various forms is an economical and nutritious feed for dairy cows and it can provide the feeding basis for the greatest portion of our milk supply. The opportunities for increasing milk production by improving the quantity and quality of forage are great. Improving the color and leaf content of the forages fed to cows can also increase the vitamin A value of the milk.

There is need for reversing the downward trend in the per-capita production of milk, as well as a need for

MECHANIZED—ALL THE WAY!

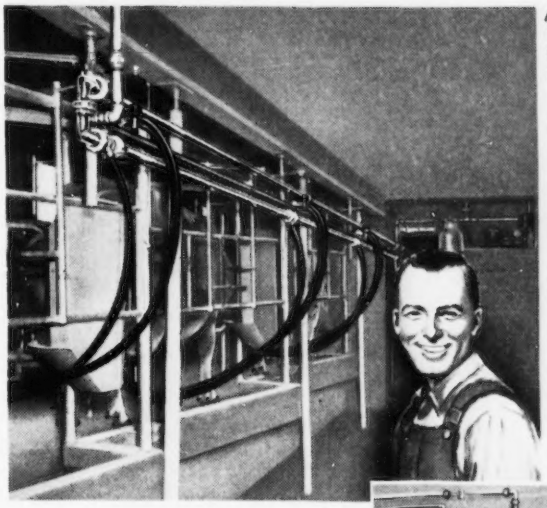

Mechanized... **PIPELINE MILKING**

Just attach the teat cups of the De Laval Combine Milker to the cow —the milker does the rest of the job of carrying, pouring, straining and, if desired, weighing each cow's milk. When milking is finished, your milk is already in the 40-qt. cans or farm tank.

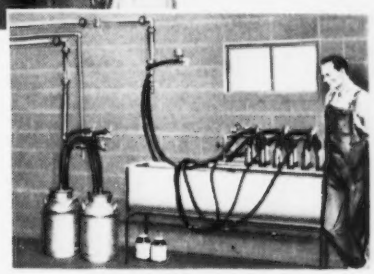

Mechanized... **"IN-PLACE" CLEANING**

When milking is finished you can stand in your milk house and quickly and thoroughly wash and sterilize the De Laval Combine "in-place" — for this job, too, is now completely mechanized.

DE LAVAL COMBINE MILKERS

De Laval Combine Milkers, installed either in the dairy barn along the stanchions or in a separate milking room, provide completely mechanized milking. They milk fast and clean, offering all the advantages of De Laval's famous De Laval Magnetic "Better Milking." The milk is conveyed by vacuum through sanitary glass or stainless steel pipe directly to milk cans or refrigerated farm tank. On the way, it is automatically filtered and each cow's milk can be individually weighed, if desired.

After milking, the entire system can be quickly and thoroughly washed and sterilized "in-place" *from the milking room!* No more time-consuming "wash-up," thanks to De Laval engineering which has now completely mechanized this part of the job, too!

For pleasanter, more profitable one-man dairy operation, see your local De Laval Dealer or mail coupon today.

De Laval

THE DE LAVAL SEPARATOR COMPANY
POUGHKEEPSIE, N. Y.
427 Randolph St., Chicago 6, Illinois
61 Beale Street, San Francisco 5, Calif.

THE DE LAVAL SEPARATOR CO., DEPT. 7-Q
Poughkeepsie, New York
Please send me interesting new printed matter on De Laval Combine Milkers

(INDICATE TYPE OF INSTALLATION YOU PREFER)

Name_____

Town_____ R.F.D.____ State____

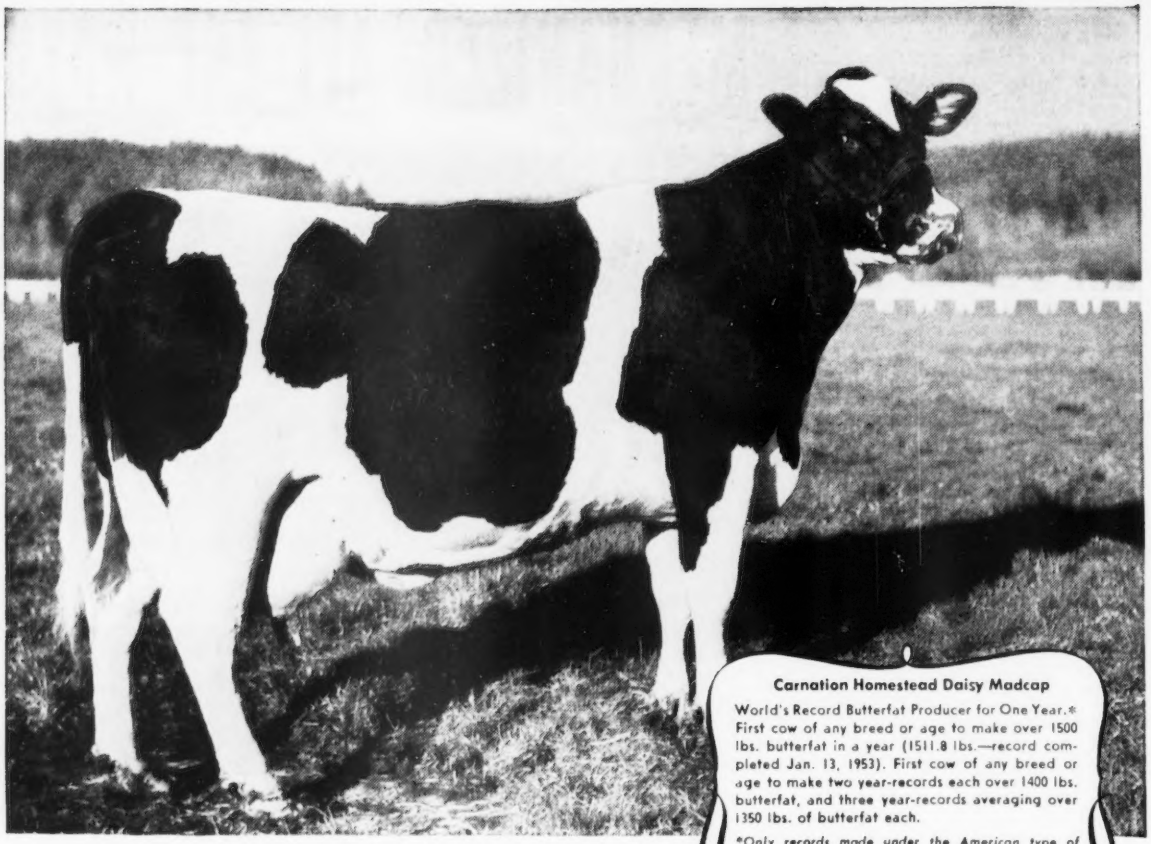

Carnation Homestead Daisy Madcap

World's Record Butterfat Producer for One Year.* First cow of any breed or age to make over 1500 lbs. butterfat in a year (1511.8 lbs.—record completed Jan. 13, 1953). First cow of any breed or age to make two year-records each over 1400 lbs. butterfat, and three year-records averaging over 1350 lbs. of butterfat each.

*Only records made under the American type of strict supervision considered.

The World's Greatest Cows Were raised as Calves on Calf Manna

Cows Raised as Calves on Calf Manna Usually Make the Most of Their Inherited Characteristics

Carnation Milk Farms (like hundreds of other successful dairy farms) have, for many years, fed Calf Manna to every calf for the first 6 to 9 months of its life.

Carnation Farms have five good reasons (learned from actual experience) for doing this. These Farms believe that since they started feeding Calf Manna to every calf:

1. The calves grow into **BIGGER ANIMALS** at maturity because they are usually free from common scours and other weakening upsets.
2. The calves develop into **DEEPER-BODIED ANIMALS** because Calf Manna stimulates rumen (or paunch) development.
3. The cows so developed are **BETTER AND MORE PROFITABLE PRODUCERS** because they are more efficient in converting roughage into milk.
4. The cows **LIVE LONGER** because essential vitamins, minerals, and proteins have been provided during the most critical growth period.
5. The cows **NOT ONLY PRODUCE BUT REPRODUCE** normally for longer periods because they have a strong frame, plenty of room for vital organs, and sturdy bodies.

The cow pictured at the top of this page is the only one in the world that has made 3 year-records averaging over 1350 pounds of butterfat each. The latest and largest of these was made as a 9-year old. She has borne 7 fine calves, and is due to freshen with her 8th calf in April. She demonstrates the benefits of good breeding, good feeding, and good management.

130 cows in the Carnation herd (all started as calves on Calf Manna) have made year-records of from 1000 to 1500 pounds of butterfat in each of one or more lactations. To accomplish such results one must have good breeding, good management, and good feeding from the very start.

For Further Details Address Nearest Office

ALBERS MILLING COMPANY

Dept. 384 1060 Stuart Bldg. Seattle 1, Wash. or Dept. 384 314 Fairfax Bldg. Kansas City 6, Mo.

Send my free Calf Manna booklet to:

Name_____ R.F.D._____

Street Address_____ City_____ State_____

There is Only One Way to Get Calf Manna Results—

FEED Calf Manna

It costs only 10 cents a day to feed it to any calf. Why spend more to develop less efficient cows?

improving the quality of our cattle and of our dairy products and for developing ways to increase the utilization of the milk solids-not-fat as human food.

Milk plays an important part in the nation's food supply, and it is a low-cost food on the basis of the nutrients which it supplies.

Canadian News . . .

(Continued from page 842)

published in conjunction with many daily papers. The Browns were selected to represent a typical Canadian family preparing for and holding Christmas. The story included the entire Brown family of Almonte and Grandpa (R. J.) Brown of Cornwall.

A successful barn meeting was held at the farm of John McKenzie on February 18, with William S. Brooks of Paris in charge of the judging program. The plan of judging and comparing each group in a breakdown manner has proved very popular in Canada, and impresses on the minds of the breeders the importance of each part in the setting of standards and also the correlation of each part to the over-all picture. Mr. Brooks is chairman of the National Type Committee and has proved himself as a master breeder and judge of Guernseys. Dr. A. R. Campbell spoke on breed improvement. Dr. Peterson's film on milk secretion and proper milking was shown by the Surge Company, and slides were shown on the use of fertilizers by Don Graham, the agricultural representative for Brant Company.

The Alex Birley Oaklawn Farm Dispersal, at Hays on January 15, was well attended. Henry Borden, Tannery Hill Farm, King, paid the top price of $525 for Oak Lawn Queen's Dorothy, dam of the 1951 All-Canadian junior male, and dam of two nominations for the same honor in 1952. The second high also went to Henry Borden. She was a full sister to the top cow and sold for $400. Oak Lawn Dorothy's Chiefton, the 1951 All-Canadian junior bull, sold to W. A. Wright, Meadowvale, for $335, while his full brother, Oak Lawn Mischief, sold to Harold Royce, Guelph, for $260. James M. Brown, Almonte, was the major purchaser, taking eight head, while Homer Judge, London, took six.

In addition to the 25 Birley cattle, the sale included the small herd of Orland Teal, Hagersville, and several other individual consignments.

The York-Simcoe Club held their second annual banquet and social even-

New Dairy Development PREVENTS AFTER-CALVING WOMB INFECTIONS

and helps afterbirth to be discharged . . .

DR. LEGEAR'S COW CLEAN

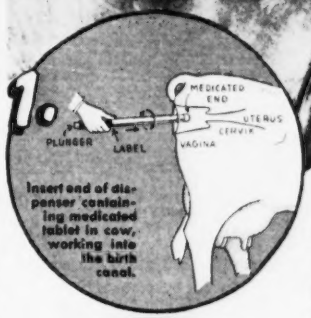

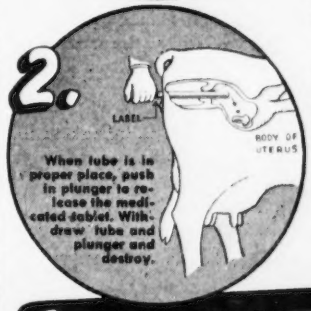

SAFE, EASY TREATMENT

Here's a completely new product that makes cleaning a cow a rare necessity. This amazing new development, Dr. LeGear's Cow Clean, administers an antibiotic, a sulfa and a hormone from a throw-away dispenser that protects the dairyman and his cows from infection.

Used after-calving, Dr. LeGear's Cow Clean reduces womb infection, prepares cow for future breeding and helps the afterbirth to be discharged in a normal manner. Never before has such a product been available for use after-calving that offers all these important advantages . . . plus protection against the spread of infection. Get Dr. LeGear's Cow Clean today and be ready at calving time.

Free EDUCATIONAL LITERATURE

Write now for a free copy of the "Facts About" and Usage sheet on Dr. LeGear's Cow Clean. Get full information on this amazing new product.

DR. LEGEAR MEDICINE COMPANY
4161 Beck Avenue St. Louis 16, Mo.

LOOK FOR THIS DISPLAY
At Your Nearby
Dr. LeGear Dealer

Seath and Shultz
SALES SERVICE

Consignment and Dispersal Sales — Private Sales
Consultant Service on Management and Breeding Problems
—Your Inquiries Invited—

MIKE SEATH
Far Hills, N. J.
Ph. Millington
7—0623M

E. M. Granger, Jr.
Auctioneer

EARL SHULTZ
Peterborough, N. H.
Ph. Peterborough
124

Conde "400" milker

Conde is kind to the cows!

Safe and gentle . . . . . as your hand

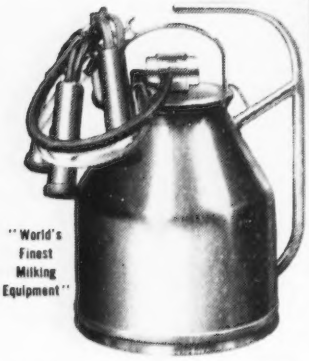

"World's Finest Milking Equipment"

The new Conde "400" Milker has *all* the features you want in *one* milker! 1. It's safe and gentle on the cows, tending to eliminate teat and udder troubles. 2. It does a quick and thorough milking job. 3. It eliminates much bother and cleaning trouble. Dairymen everywhere, with all breeds, have proven these features. You can too—just ask your friendly Conde dealer for a demonstration. He'll show you on *your* own cows. If you don't know him, write us for catalog and his name.

Conde Milking Machine Co., Inc.
Dept. G-353, Sherrill, N.Y.

If you're interested in selling Conde in your area, write us for information

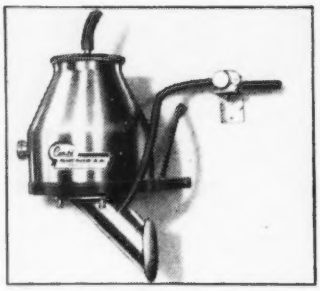

Illustrated above is another *new* type of *Conde Conveyor* milking equipment. This is the *Conde Releaser* which discharges milk either into a bulk cooler, or a surface cooler, or into cans by means of the *Conde Electronic Can Filler*. See below for another simple method of filling cans direct from the milk line. Conde meets *your* need, whatever it is; saves you *time, labor* and *money*. Ask your dealer or write us direct for details.

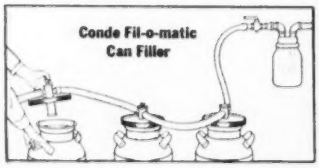

E. M. Granger, Jr.
Auctioneer
Thompsonville, Conn.

for well groomed stock

WESCO SHAMPOO

Fine, non-irritating, liquid oil soap. Cleans coat and skin thoroughly. Gives coat soft, silky appearance. Pt. 50c, Qt. 85c, Gal. $3.00 (postage extra)

Weston COAT BLOOM

Oil dressing, properly blended to give coat glossy, natural appearance. Non-sticky, easy to apply. Pt. 50c, Qt. 75c, Gal. $2.50 (postage extra)

WRITE FOR FREE CATALOG

WESTON MFG. & SUPPLY CO.
1933 Speer Blvd. Denver, Colo.

ing at The Greystone Inn, Aurora, on January 15. One hundred and sixty-nine people were present to enjoy the supper and entertainment, which was provided by the Stroud Musical Society Quartette and by several of the Club members. Jim Christian, Dunwalke Farm, Inc., Far Hills, N. J., was the guest speaker, and he gave many interesting sidelights on the development of better producing Guernseys.

Progress made in advertising GOLDEN GUERNSEY was reported on, and the need for further financial support was stressed. To raise some of the money, a turkey, a capon and a bushel of McIntosh apples were raffled off and then put up for auction by the winners. These were sold by Auctioneer Harold Brown at record prices. The turkey went to Henry Borden for $22; the capon to John Glenn for $30, and the apples to Jack Fraser at $27.

The club is planning to get the co-operation of all shippers to the Toronto market in a campaign to raise sufficient funds to carry the cost of promoting GOLDEN GUERNSEY in that market.

Chat . . .

The Washington Guernsey Cattle Club presented the Chamber of Commerce of Moses Lake, Wash., with a registered Guernsey heifer to present to a promising 4-H club boy or girl. The heifer was donated to the state club by the Inland Empire Guernsey Cattle Club, with Loren Middleton, Chattaroy, furnishing the calf.

In co-operation with the Moses Lake Chamber of Commerce and the County Extension Agent, 18 boys and girls of the Columbia Basin entered the contest. Jerry Bennet, Moses Lake, was declared winner by a competent committee of disinterested men. Jerry is 10-years-old, has a grade Guernsey for his project, and his father has Guernseys and is completing a Grade A milking parlor and loafing shed. The presentation was made by Elmer J. Meadows, field representative of The American Guernsey Cattle Club, before about 200 Columbia Basin farmers attending their first dairy day sponsored by the Chamber of Commerce.

POSITION WANTED

Christian married man with two children, age 28, born and raised on farm, 4 years agricultural training, experienced dairy farm manager. Reliable references.

Wendell M. Ferguson
R.F.D. 4, Jefferson, Ohio

$4.75 TATTOO MARKER

EXTRA LETTERS OR FIGURES - 25¢ EA.

Complete with set of figures 1 to 10, bottle of ink and full instructions, all for $4.00, postpaid

CATTLE BLANKETS

Made from quality materials, expertly tailored, all sizes. Prompt service. Write for circular and prices.

EAR TAGS

Several kinds to select from. Write for prices.

NECK CHAINS

1. Bright silvery finish chain.
2. Solid brass number plates.
3. Key ring fasteners
4. Priced reasonable.

FREE CATALOG

Illustrating neck chains, ear tags, marking devices, syringes, veterinary instruments, brushes, combs, clippers, horn and hoof tools, remedies and hundreds of items for the stock raiser. —Write for it.

BREEDERS SUPPLY CO. COUNCIL BLUFFS IOWA

(Continuation of standard equipment and trim illustrated is dependent on availability of material.)

How Chevrolet Trucks can cut costs on your farm . . .

CHEVROLET

There are plenty of good, sound reasons why 1953 Chevrolet trucks will do more work for you at a lower over-all cost.

To name just a few: With Chevrolet you get the *right* truck for your job. They are factory-matched to the work they will do.

Then, too, these great Chevrolet advance-design trucks *list for less than any other truck of comparable size, capacity and specifications!*

Add the gas-and-oil economy for which Chevrolet is widely known and there is just one conclusion: Chevrolet trucks are built to do more work for less money.

So, before you buy *any* truck, let your Chevrolet dealer show you how 1953 Chevrolet trucks can cut your costs. . . . Chevrolet Division of General Motors, Detroit 2, Michigan.

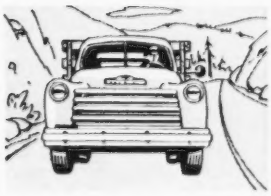

Greater Gasoline Mileage

High-compression Loadmaster engine in heavy-duty models delivers more power on less gas. Thriftmaster engine is famous for economy.

List for Less

Volume production permits important economies. That's why Chevrolet trucks list for less than others comparable in size and capacity.

Lower Upkeep Costs

Chevrolet's Valve-in-Head design means extra economy and even greater stamina. Rugged strength assures longer life and lower upkeep.

MORE CHEVROLET TRUCKS IN USE THAN ANY OTHER MAKE!

first in demand in value in sales

A BADGER
BARN CLEANER
SOLVES YOUR HIRED MAN PROBLEM
and ELIMINATES DRUDGERY
IT IS TIME-TESTED ON THOUSANDS OF FARMS

MODELS FOR SMALL, MEDIUM AND LARGE BARNS

The BADGER BN NORTHLAND LEADS AGAIN

1952 Models featuring a new high test chain for large barns. A new low cost cleaner for small barns.

WRITE FOR INFORMATION
INSTALLATION AND SERVICE SPECIALISTS IN ALL DAIRY SECTIONS OF U.S.A. AND CANADA.

BADGER NORTHLAND, INC.
BOX 31, DEPT. (B) KAUKAUNA, WIS.

VETERINARY PRODUCTS DIRECT to YOU

All the latest effective treatments employed by leading veterinarians and herdsmen. *Discounts available on quantity shipments.*

Write for our Dairy Bulletin and Veterinary Catalog.

ANCHOR SERUM CO.
of INDIANA, INC
INDIANAPOLIS 6, INDIANA

STROHMEYER & CARPENTER, Inc.
Photographers of Animals
White Plains - Box 788 - New York

Can we be of service to you?
LET US HELP YOU WITH ANY OF YOUR PROBLEMS
CONSULTANT
SALES MANAGEMENT
PEDIGREE SERVICE
DENNIS GUERNSEY SERVICE
L. E. DENNIS, SR.
204-5th Avenue Sterling, Illinois

Premium Neck Chain Marker. . .
made by Dana . . . 3½" x 2¼" x full ¼" thick . . . an enduring aluminum alloy, light and so tough it wears indefinitely . . . bright, deeply engraved numerals on both sides.

The NEW Dana Summer Catalog is yours free for the asking . . . 64 pages of the special livestock supplies which stores don't carry.

For almost 100 years Dana's mail order Catalog has been the standard reference on specialties for breeders of cattle, sheep and hogs.

C. H. Dana Co., Inc.
Established 1861
Hyde Park 4, Vermont

New State Champions

ILLINOIS

Jr3 HIR 365 — Holly of Smilin' Acres 1316394, 15122 pounds milk, 786 pounds butter fat (730TM). Breeder and Owner, Milton Miller, Rockford, Ill.

MICHIGAN

Sr3 305C 3x — Cowham Farm Rex's Sunny K. 1098997, 13767 pounds milk, 607 pounds butter fat (915TM). Breeder and Owner, C. F. Cowham, Jackson, Mich.

Jr3 HIR 365 — Langmeadow Coita 1124352, 13514 pounds milk, 837 pounds butter fat, (730TM). Breeder and Owner, Howard H. Colby, Romeo, Mich.

OHIO

9yrs 305C 3x — Rose King's Hopeful of Avalon 886641, 17038 pounds milk, 835 pounds butter fat, (915 TM). Breeder, Thomas Harville, New Milford, Ohio. Owner, Francis Ginn, Novelty, Ohio.

SOUTH CAROLINA

Jr2 HIR 365 — Dukes Dale Bondwick Countess 1194059, 9829 pounds milk, 489 pounds butter fat, (730TM). Breeder and Owner, R. F. Dukes, Orangeburg, S.C.

7yrs HIR 365 — Ivadale's Lucky's Christine 844290, 13038 pounds milk, 684 pounds butter fat, (1069 TM). Breeder and Owner, E. B. Haney, Lancaster, S. C.

TEXAS

Sr3 HIR 365 — Bluff View Philosopher's Bona 1076436, 12001 pounds milk, 624 pounds butter fat, (730 TM). Breeder, J. T. Lively & Son, Dallas, Texas. Owner, Ralph Harbin, Muleshoe, Texas.

Applicants for Membership

THE following Guernsey breeders have applied for membership in The American Guernsey Cattle Club:

PENNSYLVANIA: Robert Y. Moffat, Jr., and Grace E. Moffat, Dalton, recommended by Robert Y. Moffat.

TEXAS: Betty Slick Moorman, San Antonio, recommended by Earl F. Slick.

VIRGINIA: Virginia Hot Springs, Inc., Hot Springs, recommended by E. C. C. Woods.

Francis R. Stewart

FRANCIS R. STEWART, Tipton, Iowa, passed away on February 8 at the Mt. Pleasant Hospital after a lingering illness. Mr. Stewart had been in partnership with Mrs. Gertrude Cottrell at Tiptonola Farm for 31 years, until failing health forced him to retire. He had made his home with the Cottrell's for 42 years, and was at the farm when the first Guernseys were purchased in 1920.

Surge TUG and PULL Holds the Teat Cups Down Where They Belong!

Surge Teat Cups Don't CREEP!

CREEPING TEAT CUPS Do R

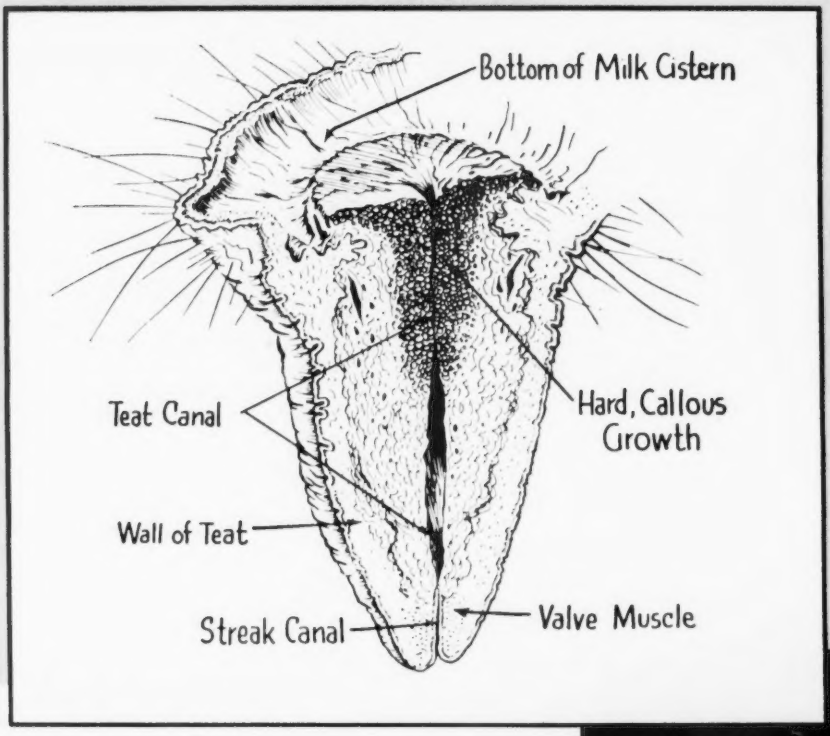

Here is a cross-section drawing of an actual specimen taken from a cow slaughtered in a St. Paul stockyard and preserved by Dr. W. E. Petersen of the University of Minnesota. It shows just one case of how a hard callous growth can develop as a result of irritation to the upper part of the teat. In this case to a point where the flow of milk would be almost entirely restricted.

Dr. W. E. Peterse
University of Mi

"Tugging with
upon the teat cu
part way dow
caused complet
the gland cister
the closure of the
the gland and te

Surge

B

COPYRIGHT 1953
BABSON BROS. CO.

SYRACUSE • HOUSTON • SACRAMENTO • KANSAS CITY

Ruin Good Cows!

SURGE TEAT CUPS DON'T CREEP

ersen of the
Minnesota says:

ith sufficient force
cups to bring them
own on the teats
plete evacuation of
stern. This prevents
f the orifice between
d teat cisterns."

Whether you prefer a Parlor - a Pipe Line or a Bucket... Surge has them all and you can always be sure that any milking machine that bears the Surge Nameplate does milk with Surge **TUG & PULL**.

BABSON BROS. CO.

2843 W. 19th ST. CHICAGO, ILL.

CITY • TORONTO • ATLANTA • SEATTLE • MINNEAPOLIS •

"No calf, no man and no machine can do a Safe, Satisfactory and Complete Job of milking cows without **TUG & PULL**

They Never Have...
They Never Will!

Blue Ribbon Winners

THE dairy farm of Virgil and Elsworth Burdick, Barry, Ill., was awarded the blue ribbon for raw milk at the Illinois State Fair. Robert Kinder, who has made his home with the Burdick family for several years and is a junior in the Barry High School and also an FFA member, writes that his project is Burdick's Honor Bess. Her dam was one of the three cows selected to go to the State Fair to compete for the raw milk prize.

Robert helps with the milking and feeding of the herd of 42 head, of which 35 are purebred Guernseys. The present herd sire is Deershorn Faith's Dynamo.

A write-up on this farm and a picture of the family recently appeared in the Prairie Farms Dairy Messenger, published at Quincy, Ill.

Wilgorlan Herd Sold

ON February 1, the Wilgorlan Farms herd of 130 head, started and developed by Arthur M. Youngs, at Titusville, N. J., was sold to Joseph E. Adams, who has managed Wilgorlan for the past six years. Mr. Youngs is leasing the farms to Mr. Adams and the past program of testing, showing, and selling will be carried on.

Among the Tops

IN studying the list of Advanced Registry credits sent out each month by Dunwalke Farm, Inc., Far Hills, N. J., R. L. Holden points out that in the January list, six were from the Lake States territory—Illinois, Indiana, Michigan and Ohio.

McAfee's Ellen heads the list. As a 10-year-old cow she made 2513 lbs. of milk and nearly 106 lbs. of fat in January. She was bred and raised by Warren McAfee, Hobart, Ind., who is currently vice-president of the Indiana G. B. A.

Tenth among the three-timers was Franchester King's Jane, from Franchester Farms, Lyndhust, Ohio, that made 925 lbs. of milk and 59 lbs. of fat in her fourth full month, milking as a senior two-year-old.

In the Honor Barn, twice daily milking, sixth from the top was Sunnyfield Golden Marose, developed by a tenant farmer-breeder down in southern Illinois, Tony Van Cloostere, Vergennes. This cow topped the Mid-West Sale in 1950, and as a nine-year-old cow she made 962 lbs. of milk and nearly 53 lbs. of fat in January at Dunwalke.

Welcome-In Royal Hollara, from the Welcome-In herd, Dublin, Ohio, produced 712 lbs. of milk and nearly 46 lbs. of fat as a five-year-old in her ninth month.

Also in the two-time string, fifth

SAVE MONEY

on your expensive

MASTITIS

treatments!

Use MASTICS®

the Original Udder Bougie

You can save up to 49 cents per treatment when you use MASTICS P & S, the easiest, most economical and effective form of mastitis therapy.

MASTICS cost less than any other method yet are *really* effective as proved by thousands of successful treatments. Individually foil wrapped for sanitary, individual use, MASTICS are not greasy, are completely soluble in milk and leave no oily residue. Yet they are self-lubricating, easy to insert and always ready for use even in cold weather.

Prove to yourself that MASTICS P & S is the answer to your mastitis problem. You will find that dose for dose and dollar for dollar, MASTICS P & S will provide the *simplest, most economical* and *effective* form of mastitis therapy. If your veterinarian cannot supply you, send your order direct. The coupon is for your convenience—but order today.

CHECK THESE ADVANTAGES

1. The cost per treatment with MASTICS P & S is lower than any competing product.
2. MASTICS P & S are really effective. The combination of penicillin and dihydrostreptomycin is unexcelled in mastitis treatment.
3. MASTICS P & S are more convenient to use, especially in winter when ointments stiffen and are hard to squeeze from the tube.
4. MASTICS P & S are non-greasy, are completely soluble in milk and leave no oily residue.

ORDER TODAY

MARTIN LABORATORIES
Dept. G , West Chester, Pa.

Please send me the following order:

MASTICS P & S—100,000 units of penicillin and 50,000 mcg. of dihydrostreptomycin per bougie

_____boxes of 25 at $7.00 per box
_____boxes of 100 at 26.00 per box

*Name*_____
PLEASE PRINT

*Address*_____

The Martin Laboratories
WEST CHESTER, PENNSYLVANIA

FAST RELIEF
of Infectious Scours

Anadex Sulfa-Kaps work two ways to control infectious scours. Its sulfathiazole destroys harmful organisms associated with the disease and its vitamin A helps prevent a drain of this nutrient from the body. Easy to give. Use Sulfa-Kaps at the first sign of scours or give to all new-born calves if scours are common in your herd. Sample Handi-pak of 18—$1.50.

• It's the vitamin A that makes Anadex Sulfa-Kaps different from other Sulfa products for treating scours. Research has shown that the calf loses the vitamin rapidly during diarrhea, so an extra dose at this period is most effective in getting the calf back to normal. Write for catalog.

HOLT PRODUCTS CO.
820 E. Locust St., Milwaukee 12, Wis.

Hoof Trimming
Write
ROGER DALE BACON
Box 314, North Oxford, Mass.
Phone Oxford 7-4495

from the top, was Owen's Place Royal Venus. As an eight-year-old cow, in her second month, she made 1331 lbs. of milk and 63 lbs. of fat. She was bred and raised by that veteran Indiana breeder, O. H. Dietrich, Bremen, one of the oldest Guernsey breeders in Indiana and for many years, until recently, treasurer of the Indiana G.B.A.

Meadow-Gold R. Mona, bred and developed by Frank Ormston and Son, St. Johns, Mich., as a five-year-old cow made nearly 1005 lbs. of milk and 58 lbs. of fat, milking in her seventh month.

Mr. Holden says, "We are happy that these good cows from the Middle West and Lake States stand up and give a top account of themselves in the Dunwalke herd."

"Four Hundred"

In a list of dairy herds in DHIA in Michigan that have averaged 400 lbs. of fat or more for each of the last five years, 14 of the 73 herds were Guernseys. They include: Russell and Hubert Wright, Galien, with 11.16 cows averaging 520.9 lbs. of fat for the past five years; Robert Petersen, Edmore, 7.53 cows averaging 518.3; Myron Jacobs, Riga, 8.45 cows, 497.7 lbs; Hudson Brothers, Berrien Center, 19.-25 cows, 491.3 lbs.; Emil Van Lokeren, Ironwood, 9.07 cows, 484.1 lbs.; Nye Brothers, St. Joseph, 12.80 cows, 466.0 lbs; Charles Nemitz, Bridgman, 18.64 cows, 443.8 lbs.; Charles Smith and Son, Galien, 13.54 cows, 441.1 lbs.; Freeman Whitmyer, Perry, 6.53 cows, 440.2 lbs.; Arthur Edison, Grand Rapids, 13.84 cows, 433.7 lbs.; J. DeLeon Smith, McBrides, 7.15 cows, 430.1 lbs.; Warren and Emily Watson, Hemlock, 26.73 cows, 428.3 lbs.; Paul Eickard, Traverse City, 33.49 cows, 423.8 lbs., and Arthur Modderman and Son, Marne, 16.10 cows, 423.0 lbs.

Swingin' on the Gate

2,400 pounds of Jeep and People hang from a 42 pound gate! IMPOSSIBLE? NO! WHY? It's an Alprodco tempered ALUMINUM "Life-Time" Gate. Bull-strong, Light and Beautiful. Sizes 4 to 16 foot ready to hang. Also made in galvanized Spring-steel for low cost. Ask for "Life-Time" gates at your lumber dealer or Farm Supply. Get our ONE YEAR—FREE TRIAL offer.

ALPRODCO, INC., BOX F, Mineral Wells, Texas

KLENZADE FARM QUALITY PROGRAM

"IT PAYS TO CLEAN THE KLENZADE WAY"

KLENZADE

Today's Best Cleaning Methods For More Profitable Milk Production

QUICK EASY 3-STEP ROUTINE

For lower bacteria counts . . . bigger milk checks . . . start now with the Klenzade Farm Quality Program.

- **KLEER-MOR for emulsifying heaviest fats and grease.**
- **NU-KLEEN, used alternately with Kleer-Mor, for removing milkstone and lime deposits.**
- **KLENZADE X-4 liquid bactericide for sanitizing all equipment.**

The Klenzade Farm Quality Program is quick and easy . . . safe for equipment, mild to hands.

Klenzade Products are sold everywhere

KLENZADE PRODUCTS, INC., BELOIT, WIS.
BRANCH OFFICES AND WAREHOUSES THROUGHOUT THE NATION

Trumbull County Meeting

By H. E. Denlinger

About 25 Guernsey breeders, including their families, met at the home of Mr. and Mrs. Duane Butler, Brookfield, Ohio, on January 8, for the Trumbull County G. B. A. meeting, according to Mrs. Ralph Butler, secretary-treasurer.

The 1952 activities included: (1) Janet Nelson showed first senior 4-H calf at the State Fair; (2) held the first Ohio 4-H Guernsey banquet, with 40 in attendance; (3) furnished 4-H prizes at the Trumbull Fair, including a Guernsey jug, and (4) had nine 4-H projects.

Robert Powers was appointed chairman of the 1953 4-H committee, and Duane Butler, the field day committee.

Collins Donates Second Calf

Y. C. COLLINS, owner of Cedarock Guernsey Farm, Salisbury, N. C., has donated the first calf link toward starting a Dairy Calf Chain for Negro 4-H Club boys in Rowan County. The sire of the calf is Maegeo Supreme, son of Gardenville Supreme. The dam, Cedarock Ben's Vesta, is a daughter of Klondike Holliben.

The recipient of the calf is Richard Jackson, Salisbury. Richard was selected to receive the first calf because of his excellent record of co-operation and 4-H project activities. He is a ninth grade student of R. A. Clement High School and an active member of the Senior 4-H Club, also serving as a junior leader in his neighborhood.

The calf will be raised by Richard under the supervision of county agent E. W. Goodrum. Upon reaching breeding age, she will be bred to a purebred registered bull. The first heifer calf from this breeding will be turned over to the 4-H Club organization for placement with another outstanding 4-H member.

This member will raise the calf under the same agreement, thus perpetuating the chain. Upon returning the first heifer calf to the organization, the member then becomes full owner of the cow, at which time the farm agent will give the registration papers to the owner, which in this case is also furnished by Mr. Collins.

Richard feels grateful to Mr. Collins and is eager to accept the responsibilities in connection with the project, as he hopes to be a dairyman in the future.

It will be recalled that Mr. Collins donated a calf to a 4-H boys' chain in September, 1950. David Edwards, Landis, received this calf. David did so well with the showing and care of this calf that he was selected to represent Rowan County 4-H boys at the state meeting of the North Carolina G.B.A. in 1952, all of which made Mr. Collins very proud of both his calf and the boy.

Mr. Collins is a strong believer in fair play and equal opportunity for everybody, regardless of race, creed or color. It is his hope that his donation, the first of its kind in Rowan County, will inspire other individuals and civic clubs to follow suit.

Chat . . .

Six directors of the Newport County, R. I., G.B.A., met recently and chose the following men as officers for the ensuing year: President, William Menzi, Portsmouth; vice-president, Neal Anthony, Middletown, and secretary-treasurer, Philip W. Mosher, Middletown.

Put your milk in the can . . . not in the CALF

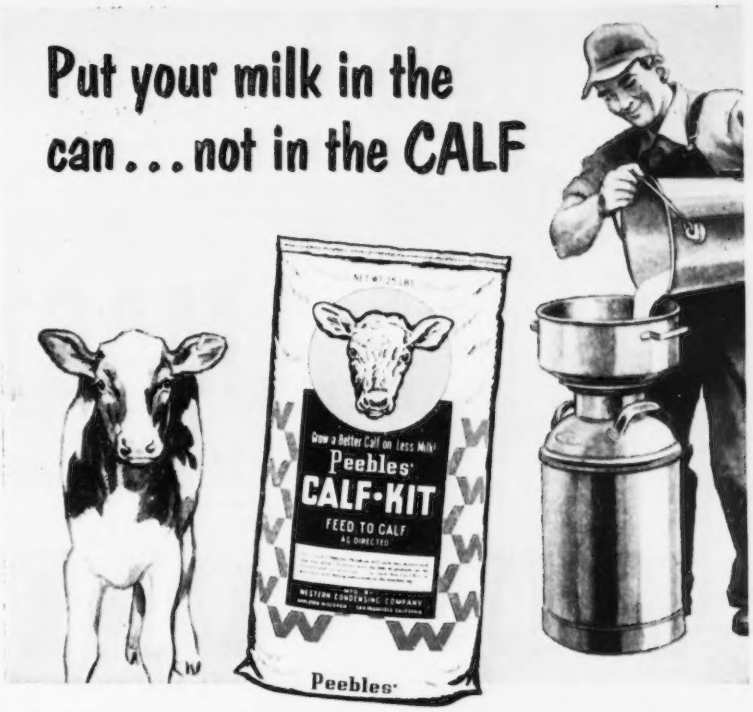

Every bag of CALF-KIT you feed gives you $8.50 worth* of milk to sell

WHY not boost *your* dairy profits by switching to the modern way of raising calves with Calf-Kit? It's an ideal milk replacement, already fed with complete success to thousands of dairy calves. Here's why Calf-Kit will do a better job for you.

SAVES MONEY — you market 300-500 lbs. more milk for every calf raised because Calf-Kit safely replaces whole milk . . . gives $8.50 worth of milk to sell for every bag you feed.

REDUCES SCOURING — calves have fewer scouring troubles because Calf-Kit contains antibiotics. This means fewer set-backs, faster growth.

RAISES BETTER CALVES — Calf-Kit with antibiotics actually raises better calves than ever before . . . gives sturdy, fast-growing heifers that show plenty of "milk-fed" bloom and vigor.

IS EASY TO FEED — Calves like Calf-Kit and drink it readily. It's easy to mix and feed. Stays in suspension well and doesn't clog nipples. Calf-Kit replaces milk in your regular calf feeding program. Get Calf-Kit from your local feed dealer. Write Appleton, Wis., for free folder L-3.

*200 lbs. of whole milk @ $4.25/cwt.

Peebles' CALF-KIT
MILK REPLACEMENT

WESTERN CONDENSING COMPANY
APPLETON, WISCONSIN • SAN FRANCISCO, CALIFORNIA

World's Largest Producer of Whey Products

ONE antibiotic gets results! in MASTITIS

the double-duty antibiotic

AUREOMYCIN

- Thousands of dairymen are stopping mastitis losses, gaining higher milk production and bigger dairy profits by relying upon VETERINARY AUREOMYCIN Crystalline OINTMENT *Lederle*.
- AUREOMYCIN is the antibiotic famous for its wide range of activity. This antibiotic – more broadly effective than penicillin – exerts extremely powerful activity against *many* mastitis organisms, acts fast and thoroughly to clear mastitis out of the herd.
- For the finest results, use AUREOMYCIN OINTMENT in this two-way method: (1) Treat mastitis promptly when it shows up and (2) Treat cuts and wounds on teats or udder by local application and infusion to guard against mastitis!
- Keep a supply of easy-to-use, infusion-tip AUREOMYCIN OINTMENT tubes always on hand!

In cases of acute septic mastitis, or persistent infections, in addition to udder infusion, the injectable form of SULMET* Sodium Sulfamethazine *Lederle* should be used on advice of a veterinarian. Subsequent treatment may be conducted with SULMET Sulfamethazine OBLETS* Veterinary Tablets. VETERINARY AUREOMYCIN Crystalline INTRAVENOUS may be used in the treatment of severe acute septicemia as a highly effective agent against most bacteria, preferably by a veterinarian.

For best management practices and disease-control procedures for avoidance of mastitis, consult your veterinarian. Write for folder on AUREOMYCIN OINTMENT.

*Reg. U.S. Pat. Off.

Animal Industry Section

LEDERLE LABORATORIES DIVISION

30 Rockefeller Plaza — AMERICAN Cyanamid COMPANY — New York 20, N. Y.

Send for Big 1953 Cattle-Log

A Thousand and One Livestock Breeders' Items

UDDER SUPPORT
For use before and after calving and in shipping. Helps eliminate three teater. Small, medium and large. $17.00, postpaid.

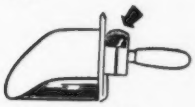

SCOOP SCALE
It weighs as you Scoop. Quickest, easiest way to weigh feed accurately for each cow. $8.95 POSTPAID.

ELASTRATOR

Bloodless Castration of Lambs and Calves and docking Lambs. One man operation. Each $12.50 Postpaid. RINGS EXTRA, 25 rings $.50; 100 rings $1.80; 500 rings $7.00.

STANDARD TATTOO
Complete with Numbers (0 to 9). Ink & Instructions. $4.75, plus postage on 2 lbs. Letters 30¢ each.

CREUTZBURG HORN TRAINER
Corrects any abnormal horn condition. Guaranteed. $4.50, postpaid.

GEO. F. CREUTZBURG & SON
P.O. Box 152 Wayne, Penna.

PEERLESS Portable - Stationary **ROLLER MILLS**

CRIMPS-CRACKS *All Feed Grains* **WITHOUT DUSTING**

Giant 10-in. diameter Tuf-Cast, chromed rolls crimp or crack grains better, faster, with less power. 10 Portable and Stationary Models. PTO and V-Belt drive. Farm, Feeder and Mill sizes.

FREE LITERATURE — Gives full information, capacities and prices. Write to

PEERLESS JOPLIN, MISSOURI Dept. 702

Mojonnier Bulk Milk

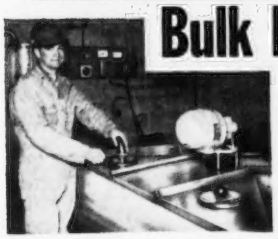

300 Gallon Mojonnier Bulk Cooler on Norman Stevenson Farm, Iowa City, Iowa

Whether it's bucket milking or pipeline milking, a Mojonnier Bulk Cooler in the milkhouse spells *less labor, rapid cooling* and *high quality milk*. Mojonnier Bulk Coolers are the last word in quality construction. For example, outside shells are stainless steel for easy cleaning, long life and good appearance. Made in ten sizes beginning with 60 gallons. Bulletin 240 "The Bulk Cooling Story" sent free on request.

MOJONNIER BROS. CO. Dept. G-3 CHICAGO 44, ILL.

MOJONNIER BULK MILK SYSTEM

Mid-State, Ind., Annual Dinner

By Ruth George

About 50 Guernsey breeders and their wives met at Shephards Inn, Indianapolis, Ind., on January 20 for their annual dinner meeting. Arrangements were in charge of Emerson Mithoefer. Plans for the coming Mid-State Sale on March 20 were discussed.

The 1952 officers were unanimously reelected and include: President, Paul Keffaber, Shelbyville; vice-president, Edwin Kendall, Indianapolis, and secretary-treasurer, C. C. Cochard, Greenfield.

Applicants for Membership

The following Guernsey breeders have applied for membership in The American Guernsey Cattle Club:

Iowa: Ray Troester, Elkader, recommended by Jerry N. Spencer.

New Hampshire: J. Shumway Marshall, Conway, recommended by A. J. Young.

Rhode Island: Clifford A. McBride, East Providence, recommended by Alfred C. Browning.

Maumee Valley, Ohio, Meeting

By R. L. Holden

The annual meeting and banquet of the Maumee Valley G. B. A. was held on the evening of January 19 in Scotch Ridge, Ohio. This is the group in the Maumee Valley south of Toledo, including primarily the breeders in Wood and Lucas Counties. They have been very active and their annual banquet is one of their good events. The 150 people who attended was about 20 less than the year before, but it was nevertheless a good attendance and an interested group.

President Galen Yeasting, Helena, presided. Secretary-treasurer Clarence Brossia, the manager of Henry Dodge's Coronal Farms, Perrysburg, gave the secretary's report and the report of the activities of the association. This group, in co-operation with the two groups to the west, the Fulton-Henry G. B. A. and the Defiance-Williams G. B. A., annually hold one of the more outstanding parish shows in Ohio and they put a lot of punch and enthusiasm into their activities. This group also has splendid co-operation year after year from the Babcock Dairy organization in Toledo, distributors of Golden Guernsey milk in that city.

The program this year consisted of three parts. First, there was a presentation on the subject of "Tomorrow's Guernsey Breeder," given by Ed Kirby, assistant state 4-H Club leader, Ohio State University, Columbus. This, of course, was a talk on juniors and Club work. "Tomorrow's Milk Market" was presented by Glenn Wagoner, manager of the Northwestern Coopera-

PATENTED
KANT-KOM-OFF COW BLANKETS

LINED or UNLINED
• ALL SIZES
• ALL COLORS
$4.95 and up
TAILORED TO FIT

R. LAACKE CO.
1033 W. Walnut St. • Milwaukee, Wis.

Daisy Cattle Markers

Solid brass tags and brass-plated chain.
No. 21—FOR NECK. Adjustable. Tags numbered both sides. $13.25 per dozen.
No. 17—FOR HORNS. Adjustable. $9.20 per dozen.
No. 38—DOUBLE PLATE NECK CHAIN. Upper portion strap, lower portion chain. $14.50 per dozen.
Write for catalog. Sample mailed for $1.00.
GOLDEN ARROW FARMS
Dept. 7 Box 7 Huntington, Indiana

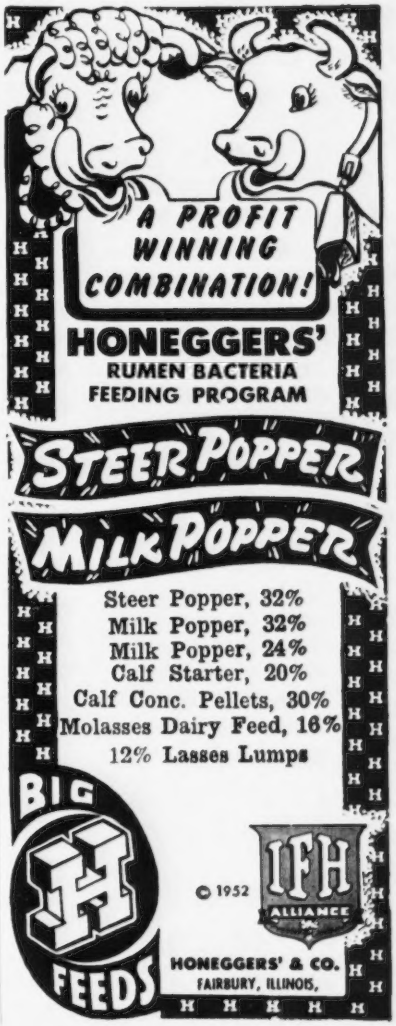

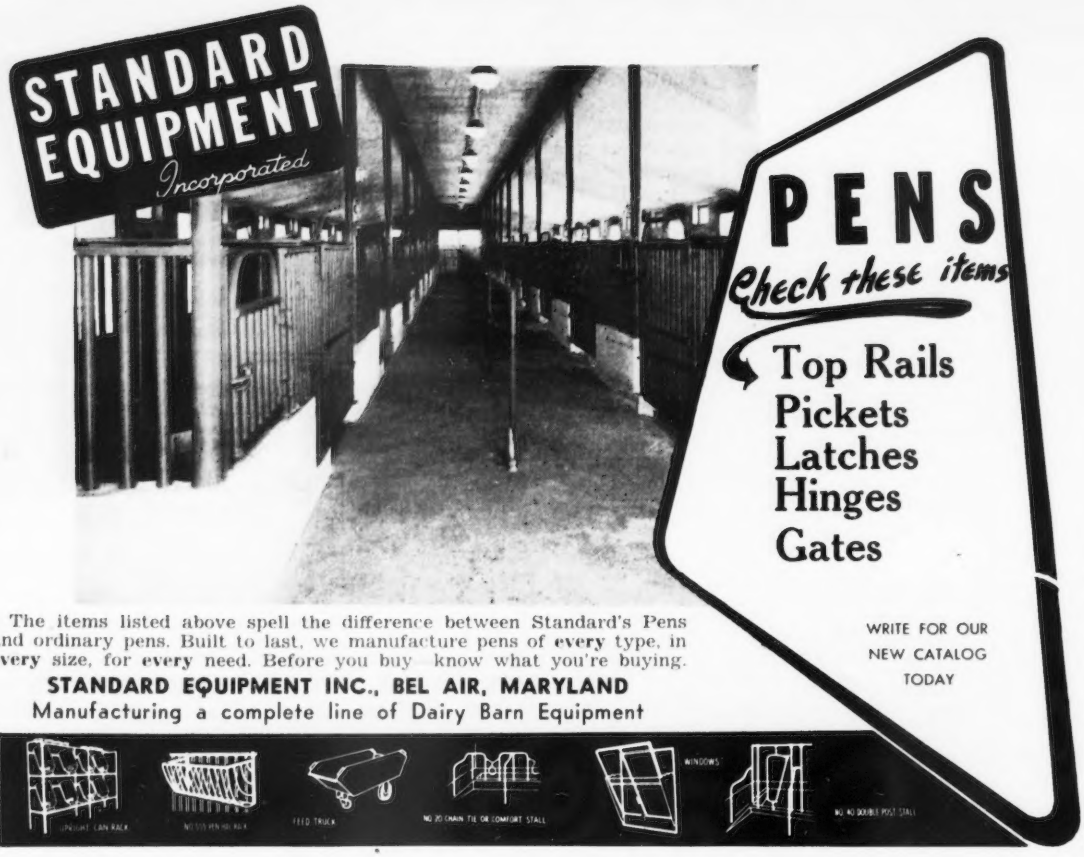

The items listed above spell the difference between Standard's Pens and ordinary pens. Built to last, we manufacture pens of **every** type, in **every** size, for **every** need. Before you buy know what you're buying.

STANDARD EQUIPMENT INC., BEL AIR, MARYLAND

Manufacturing a complete line of Dairy Barn Equipment

For

Indiana Guernseys

write

THE RUSSELL GEORGE SALES SERVICE

Lebanon, Indiana

tive Sales Association, Toledo. The subject "Tomorrow's Market for Surplus Guernseys," was assigned to R. L. Holden, field representative of The American Guernsey Cattle Club.

The directors whose terms expire serve the association as the nominating committee. This year, under the chairmanship of Raymond Bockbrader, Pemberville, the following two men were nominated and elected for three-year-terms, Clyde Bixler, Holland, and Paul Finley, Pemberville. The hold-over directors, with one more year to serve, are Galen Yeasting, Glenn Adams, Portage, and P. T. Bixler, Holland, and with two years to serve, Clarence Brossia, Carl Jaessing, Maumee, and Clinton Thompson, Pemberville. Wendell Morgan, Perrysburg, was elected as president, Paul Abke, Grand Rapids, vice-president, and Carl Jaessing, Maumee, secretary-treasurer.

Marshall County Meeting

By R. L. Holden

The annual dinner and meeting of the Marshall County, Ind., G.B.A. was held at Plymouth, Ind., on the

BULL MARKET QUOTATIONS

A LISTING OF TOP BULLS THAT ARE FOR SALE . . . BULLS OUT OF DAMS THAT CLASSIFY DESIRABLE OR BETTER AND OUT OF COWS THAT HAVE EXCEEDED THE BREED AVERAGE BY 25% OR MORE. If your herd has been classified and if the dams of the bull calves you have for sale exceed the following production table, take advantage of this BULL MARKET CLASSIFIED PAGE. Bull Listings, $3.00 per animal, payable at time copy is submitted.

Age	365 Day Division A. R.	305 Day Division A. R.—2x Milking	305 Day Division A. R.—3x Milking	365 Day Division HIR—2x Milking	365 Day Division HIR—3x Milking
Mature	17000—780	11400—545	13600—650	11100—530	13300—640
Senior 4	15500—760	10900—530	13200—640	10700—520	12900—630
Junior 4	14900—740	10500—515	12800—625	10400—510	12500—610
Senior 3	14300—710	10200—505	12200—600	10000—500	12000—600
Junior 3	13500—680	9900—490	12900—580	9700—480	11700—580
Senior 2	13100—650	9400—460	11100—540	9500—470	11500—560
Junior 2	12700—630	9100—440	10700—520	9200—450	11100—540

MAPLE DAWN MASTER'S LAD or LEE (twins)
Born April 3, 1952
Sire: Grandvu Royal Master
500 lbs. U.S.D.A. proof pending
Sire's dam: 22558—1154
Dam: Maple Dawn Squire's Lustre
9026—454—Jr2—HIR—2x, 10519—513—Jr3—HIR—2x, 11135—552—Jr4—HIR—365—2x in 329 days. A '50— VG '52.
Price $300 each.
Maple Dawn Guernsey Farm, Scottville, Mich.

Advertise . . . And

Sell Your Bulls — Send In Your Listings Today!

evening of January 20. It was a family affair, and altogether about 70 people attended. The Marshall County group is one of the old Guernsey groups in Indiana, and one of the larger Guernsey counties in the state. While they have been active 30 or 40 years, and maybe longer, they have for the most part elected directors and officers from among the younger breeders. This policy is beginning to pay off.

The reports of president, Bill Crocker, Plymouth; secretary-treasurer, Harry Carr, Argos, and other committee members indicated an excellent activity for the year. The breeders show an intense interest in the breed and a high degree of morale. Considerable interest was shown at the meeting in the classification program. Their activities include the annual district or parish show, and active, tangible support of Club work including the giving of T-shirts and awards to eligible members.

Speakers for the evening were E. T. Wallace, secretary of the Indiana G.B.A., and R. L. Holden, field representative of The American Guernsey Cattle Club.

New directors elected to serve for three years are Wayne Grossman, Bourbon, Ancil Jones, Argos, and Herschel Apple, Bourbon, these three replacing Ernest Davis, Bremen, Ross Harris, Plymouth, and Harry L. Carr, Argos. The holdover directors are Bill Crocker, Plymouth, Fred Perrot, Bremen, Charles Wilhelm, Plymouth, Robert Staner, Argos, James Huff, Bremen, and Lloyd McFarlin, Plymouth.

This group met about a week later and elected as president for 1953, Charles Wilhelm; vice-president, Fred Perrot, and secretary-treasurer, Robert Staner.

Chat . . .

Mr. and Mrs. W. K. Gill, "Three G's Farm," Travelers Rest, S. C., report that since March 1, 1952, 17 cows have freshened on their farm and the offspring have been 15 heifer calves and two sets of twin bulls. They express the hope that other breeders trying to build up a herd will have the same good luck.

Position Wanted

as three-time test milker, by married man where DeLaval Magnetic is used. Available first of April.

Box 23
Guernsey Breeders' Journal
Peterborough, N. H.

GET THIS HANDY "BARN BOX"!

BE READY TO...

treat MASTITIS promptly with PENDISTRIN®

Here is your handy aid for more effective control of mastitis. Keep this "barn box" on your shelf . . . treat mastitis *at the first sign* with Pendistrin—the proved treatment with the special ointment base.

The "carrying agent" of Pendistrin quickly disperses two powerful antibiotics throughout the glandular tissue . . . then releases them slowly, up to 48 hours.

Pendistrin attacks a wide range of causative organisms *wherever* they may be in the quarter . . . and *whenever* they are most susceptible.

Each "instant-use" tube of Pendistrin contains 100,000 units of penicillin *plus* 100 mg. of dihydrostreptomycin—a highly potent combination.

Antibiotics are held in complete suspension. Pendistrin is stable, non-irritating. Sold at drug stores.

See your druggist today! Pendistrin requires no refrigeration . . . keep it on hand for instant use Get a convenient "barn box" of 12 tubes from your druggist.

Write for free mastitis folder: E. R. Squibb & Sons, Veterinary and Animal Feeding Products Division, Dept. GB-3, 745 Fifth Avenue, New York 22, N. Y.

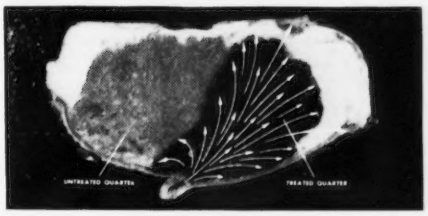

SQUIBB special ointment base assures

Thorough penetration

Prolonged action

For "most common" mastitis—get BARN BOX of SQUIBB PENICILLIN OINTMENT

For mastitis caused by *Streptococcus agalactiae*—the most common kind—use Squibb "Instant-Use" Penicillin Ointment. Get a barn box of 12 tubes from your druggist today. Keep in your barn—no refrigeration required.

For accurate diagnosis of mastitis, consult your veterinarian.

PENDISTRIN is a trademark

SQUIBB -A NAME YOU CAN TRUST

The Pacific Coast

has 40% of the 305C—2x Class Leaders.

Buy them where they breed them!

THE

PACIFIC NORTHWEST

GUERNSEY SALE

April 18, 1953

Centralia - Chehalis, Wash.

2 Class Leaders, both "VG"

2 Canadian Class Leaders

10 cows over 500—2yrs—2x

Show ring winners

Top classifications

April 1st Journal for details

For catalog write:

Western Guernsey Service

Clements, California

BREEDERS' BOOKSHELF

MARKETING

MILK AND MILK PRODUCTS, by Clarence Henry Eckles, Willes Barnes Combs and Harold Macy. A detailed and thorough discussion of every subject of importance to the dairyman producing milk and milk products for the market. Special attention is given to the composition and properties of milk. Emphasis is also placed upon the sanitary production of milk and the value of dairy products in the human diet. 1951, 454 pages, illustrated, $5.50.

THE MARKET MILK INDUSTRY, by Roadhouse and Henderson. A book on Market Milk by Professors Roadhouse and Henderson of the University of California. A review of modern practice of every phase of the industry. This book covers everything from "plant layout to performance of tests, from chemistry of special products to sanitary production methods, from comparison of delivery costs to fundamentals of nutrition." 716 pages, 6 x 9. 167 illustrations. 126 tables. Printed 1950. Price $7.00.

PRINCIPLES OF MILK PRODUCTION, by William Barbour Nevens. This book gives the principles and practices for successfully running a dairy enterprise—large or small. It treats the entire business in all its important aspects. Published 1951 with 433 pages. 214 illustrations. $5.00.

UDDER

THE MAMMARY GLAND BY DR. C. W. TURNER. The author has done a commendable job by providing what is undoubtedly the most comprehensive treatment of the subject. This book spotlights the anatomy of the udder, but does not neglect the means by which the milk precursors are brought to the udder. 400 pages, 1952, price $10.00.

DISEASE CONTROL

PRINCIPLES OF ANIMAL HYGIENE AND PREVENTIVE VETERINARY MEDICINE, by Dr. Leunis Van Es. Veterinarians, livestock producers and others will find this book an excellent summarization of the literature in the light of the author's experience. Here is found authoritative information on every topic of animal preventive medicine. 768 pages, $7.50.

LIVESTOCK AND POULTRY DISEASES, by Dr. W. A. Billings. A complete source of information on causes, prevention, symptoms and treatment of diseases of farm animals. Published 1930. 530 pages, 54 illustrations. $5.00.

A VETERINARY HANDBOOK FOR CATTLEMEN, by Dr. J. W. Bailey. A handbook for both farmers and students, covering fully and authoritatively all cattle troubles and diseases—causes, prevention, symptoms, treatment. 100 illustrations, 1953, $5.00.

THE PASTURE BOOK, by W. R. Thompson. Tells how to build pastures and keep them good. 1952, $3.50.

NUTRITION

ANIMAL NUTRITION, by Leonard A. Maynard, Third Edition. This book covers the principles of nutrition as they are related directly to feeding practices. It deals with vitamins, and shows the results of many feeding experiments. 474 pages, illustrations, published in 1951, $6.50.

MANAGEMENT

THE LIVESTOCK BOOK, written by America's top authorities, with Dr. Wm. E. Petersen handling the dairy section. 360 pages of the very latest on how to grow livestock. 1,000 questions answered, 500 illustrations, 1952, $3.50.

DAIRY CATTLE AND MILK PRODUCTION, by Dr. C. H. Eckles and revised by E. L. Anthony. Common-sense information on increasing production, raising calves, selecting a sire, feeding economically, and other details that mean the difference between success and failure. Over 40,000 copies in use. 1950 edition, 560 pages. 98 illustrations, $5.25.

PRINCIPLES OF DAIRYING, H. F. Judkins, second edition by Richard W. Smith, Jr. This book covers the general scope of the dairy industry. Composition and properties of milk. Sampling of milk and cream. The Babcock test for whole milk. Essentials in the production and handling of Market Milk on the farm. 316 pages. $4.25.

ELEMENTS OF DAIRYING, by T. M. Olson. New ideas on the dairy industry giving origin and types of dairy cattle, milk and its secretion, composition and food value. The processing industries, milk marketing, cream, butter, ice cream and cheese. Several chapters are included on feeding dairy cattle and dairy herd management. 1950 edition, 708 pages, price $5.50.

COW OWNER'S HANDBOOK, by Dr. E. T. Baker. A practical guide to the care and feeding of cows by a veterinarian with 37 years of experience. Whether you keep a single cow or a large herd, the advice is helpful. The inexperienced owner will find answers to questions on feeding, disease, treatment, emergency treatments, etc. 1951, 213 pages, $3.95.

FORAGE CROPS, by Gilbert H. Ahlgren. Detailed instructions on when, where and how to seed the crop. Successful practices in fertilizing, harvesting and storing, and how to identify various plants, improve soil quality, grade hay and appraise it, money value, produce a high-quality roughage and the use of farm machines. An expert guide, 418 pages, 98 illustrations, price $5.50.

MOISTURE REQUIREMENTS IN AGRICULTURE, by Harry Burgess Roe. A complete engineering and practical guide to agricultural soil-moisture control—farm irrigation. It discusses about every phase of present-day soil-moisture regulations in irrigated regions. 413 pages, 150 illustrations, price $6.00.

4-H HANDBOOK, by H. A. Willman. Covers a wide range of topics—soil management, selecting project animals, feeding and forage crops, judging, fitting and showing, and the social and recreational side of Club work. A timesaver for agricultural leaders, county extension agents, vocational teachers and older youth. 252 pages, 75 illustrations, 1952, price $4.50.

REPAIRING AND CONSTRUCTING FARM BUILDINGS, by J. C. Woolley. Organized on a step-by-step, "how-to-do-it" basis, this guidebook offers a wealth of time, effort, and money-saving techniques and procedures for the repair and construction of farm buildings. 261 pages, 203 illustrations, 1952, $4.50.

FITTING AND SHOWING DAIRY CATTLE, by Jack Spearing. Book is chock full of practical advice and expert tips on handling dairy cattle for the show ring, in easy-to-read writing. 1952, Price $2.00.

PASTURE PRODUCTION AND MANAGEMENT, by R. H. Lush. Tells you how to make your pastures do a full-time job. Discusses every kind of livestock, giving pasture requirements for each in terms of kind of forage, quantity and acreage. Irrigation, hay production, silage, soil improvement and seed production, pasture pests, weed control, and demonstration tests fully covered. 192 pages. 71 illustrations, 1952. $3.75.

FEEDING

DAIRY CATTLE FEEDING AND MANAGEMENT, by H. O. Henderson. 1945 edition by Henderson, Larson and Putney. A very good textbook on dairy management. Stresses dairy rations, feeding for milk production, fitting and management of cows on test, pasture and silage. Also raising of dairy calves. Price $5.50.

FEEDS AND FEEDING, by F. B. Morrison. A new edition published in 1948, is the most comprehensive book on feeds and feeding that is printed. It is a basis of nearly all feeding experiments and practices. It sets up the dairy practices of dairy cows, beef cows, horses and hogs. An invaluable book. 1270 pages profusely illustrated. $7.00.

JUDGING

JUDGING DAIRY CATTLE, by E. S. Harrison and Strohmeyer & Carpenter. The best book on judging that has been printed. It has 192 pictures giving all the information and reasons for placing dairy cattle of all breeds. 130 pages, illustrated, $4.25.

BREEDING

THE ARTIFICIAL INSEMINATION OF FARM ANIMALS, edited by Enos J. Perry. Second revised edition. Provides an up-to-the-minute, systematic exposition of the principles and procedures of collection and insemination as applied to livestock. 345 pages, 1952, $5.00.

PRINCIPLES AND METHODS OF ANIMAL BREEDING, by R. B. Kelley. This book gives an historical background of breeding, particularly the beef breeds as they started in England. It makes a very fine reference book. Illustrated with many tables and pedigrees, 304 pages, 1949 edition, $4.00.

BREEDING AND IMPROVEMENT OF FARM ANIMALS, by Rice and Andrews. This book is the 1951 edition and is one prepared to answer all questions on animal breeding: "When to breed; factors of heredity; care of mother and offspring at parturition; causes of sterility; artificial insemination and its advantages, disadvantages, and methods; sex determination and control." The book is profusely illustrated, 1951, $8.00.

INTRODUCTION TO BREEDING FARM ANIMALS, by Laurence M. Winters. A simple and concise introduction to a great subject. It covers the subjects of reproduction, selection, grading, inbreeding, crossbreeding in all types of farm animals. 250 pages, illustrated, 1942 edition, $2.96.

ANIMAL BREEDING, by Laurence M. Winters. This is the fourth edition, thoroughly revised. Is used in many schools and covers the biological background, reproduction, heredity and the practice whereby breeders of the past and breeders of today have accomplished results. 1948 edition. Price $5.25.

ARTIFICIAL INSEMINATION OF DAIRY CATTLE, by H. A. Herman and F. W. Madden. A practical book, written especially for the layman, on the practice of artificial insemination. It is non-technical, and gives much information on the breeding of cattle. This book should prove of great benefit to artificial breeding associations. $3.25.

HEREDITY IN DAIRY CATTLE, by James E. Russell, the developer of Glenburnie Guernseys and a breeder and student for forty years. A book that every new breeder should study, and every old breeder should read. The genetics of breeding in everyday language. Published by The American Guernsey Cattle Club and a real authority on breeding. 156 pages, several illustrations. $2.50.

GUERNSEY BREED BOOK

THE GUERNSEY, by William H. Caldwell, secretary emeritus of The American Guernsey Cattle Club, a story of the breed from its beginning in America. Filled with many interesting stories. Should be in every Guernsey library. Profusely illustrated. Price $2.75.

All above prices subject to change without notice.

Allow plenty of time to fill orders, for several books are being reprinted and will be sent as soon as bound.

HOW TO ORDER BOOKS

Send check or money order for the price listed, addressed to:

BREEDERS' BOOKSHELF

P. O. Box 157 Peterborough, N. H.

Jackson, Mich., Dairy Carnival

By Mrs. Harold Dancer

The second annual Dairy Carnival at Jackson, Mich., was held on January 21. The event was under the supervision of the Jackson County Council of Agriculture. Elwood Wilson, superintendent of the School of Agriculture, Hanover, was chairman.

About 700 people witnessed the crowning of the Dairy Queen, Suzanne Taylor, Brooklyn High School student. She was chosen from a court of 11 who, in turn, had been chosen from the agricultural schools of the county. Charles Figy, State Commissioner of Agriculture, crowned the Queen. The Commissioner, a Lenawee County dairy farmer, gave statistics to prove that the dairy industry can successfully compete with imports and manufactured milk products.

Students in Agriculture and Home Economics, with their teachers, were among those to witness the exhibits of the Milking Parlor, by Sears Roebuck and Company; Food Demonstration, by International Harvester; Modern Milking Equipment, by Noe Dairy Store; The Michigan ADA, demonstrating their work; milk testing for farmers, and Jersey, Holstein, and Guernsey dairy breed exhibits. The Guernsey exhibit was colorful with many of the Golden Guernsey posters and a large model cow. Much interest was created by a guessing contest. A picture of Rex's Alice of Cowham Farm, raised on Cowham Farm, Jackson, and later sold to Hominy Hill Farms, Colts Neck, N. J., was in a frame bearing the inscription, "How much milk did I produce? Win a prize." Mrs. Ellie Ellis, Rives Junction, won with a guess of 17704 lbs., being the nearest to the 17791 lbs., which "Rex's Alice" produced. A Guernsey china milk and cream jug were awarded by the Michigan G. B. A. Mrs. Herbert Walker, Horton, handled the contest. The booth was under the supervision of H. M. Dancer, Cowham Farm, Jackson, State and District Director of the Association.

Michigan State College was represented by Larry Johnson, Dairy Department, who talked on feeding. Mr. Griffiths, State 4-H supervisor, was also present. The noon Farm Hour of Radio Station WKHM was broadcast from the stage, with Ron Milton in charge. Jack Underwood, of Radio Station WIBM, was master of ceremonies for the afternoon program.

County Agent, Fred Sachrider, Ira Jump, 4-H Agent, and Alfreda McGuire, County Home Demonstration Agent, were instrumental in the success of the day.

Four 4-H booths showed the achievements of the youth of the county. The Guernsey breed was represented by Frederick Henningsen and Harold Stoker, both of Grass Lake.

MARLOW MILKING PARLOR SYSTEMS

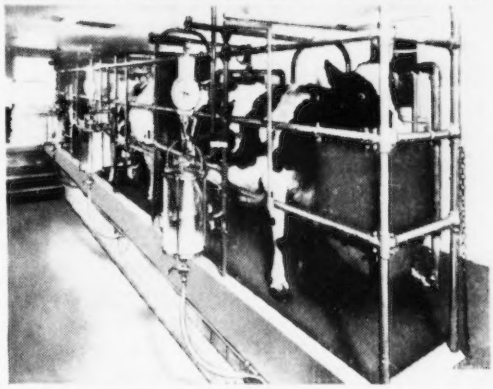

SAVE TIME
SAVE LABOR
SAVE MONEY

Left: Marlow perfected low 10" vacuum model "J" milking system with stainless steel fittings and heat resisting, graduated pyrex glass jar assembly. Below: Marlow line filter and automatic can fillers showing line trap.

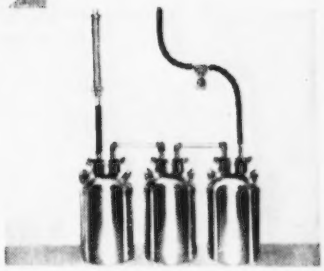

WITH THE MARLOW PERFECTED LOW 10" VACUUM milking parlor system you are assured of all the money making, money saving benefits found in the great Marlow Milker itself:

1. **Eliminates mastitis flare-ups.**
2. **Increased milk production.**
3. **Greater profits.**

ELIMINATE MILKING DRUDGERY. There is no milk to carry because the cow brings it to you and the milking system puts it in the cans or Holding Tank. There is no stooping or squatting because udders are just the right height for washing, milking and checking. Milk is filtered automatically, is not contaminated by barn odors or dust.

FOR TOP MILKING RESULTS, there's a Marlow Milking Parlor system to fit your needs, or a complete Marlow pipeline installation for your present stanchion type barn. See your Marlow Dealer or write direct for complete information.

MARLOW MILKER

MAIL COUPON TODAY!

J. C. Marlow Milking Machine Co.
Dept. G; Mankato, Minn.
Please send me at no obligation complete information and free plans on the Marlow Milking Parlor Systems.

Name _____

Address _____

THE MARLOW IS NOT JUST ANOTHER MILKER—IT'S DIFFERENT!

NEW! Automatic WARFARIN PERMANENT BAIT STATION

Handy rat & mouse feeding device makes permanent warfarin baiting so easy, clean, convenient! Sturdy construction. Galvanized metal, heavy glass construction 11" high. Approx. 2 lbs. capacity. Bait feeds down *automatically*. Supply always visible for easy checking. Weatherproof design keeps bait dry. Can't spill out, or waste valuable bait if tipped over. Safe. Protects bait from farm animals. Ideal for farm use, in food, feed plants, warehouses, etc. Order your DE-Ratter Mouser Stations now!

DE RATTER MOUSER

ONLY $3.95 EACH POSTPAID

See Your Dealer or Send Check or Money Order to:

PRENTISS DRUG & CHEMICAL CO. DEPT. DB
110 William St., New York 38, N.Y.
or
9 South Clinton St., Chicago 6, Ill.

CHANGING YOUR ADDRESS?

Don't forget us—or yourself. For the only way we can see that your copies of the Guernsey Breeders' Journal follow you to your new home is to have your new address, along with the old, 15 days in advance of moving.

Guernsey Breeders' Journal

SELLING

39 Fresh Cows . . . Tops in this lot, as good as we have ever sold at Northampton. Cows with A. R. records, classified Very Good. One from a dam classified E three times. The kind that are brood cows.

7 Fresh First Calf Heifers . . . With tested dams. These are ready to produce and pay with a profitable lifetime ahead.

16 Bred Heifers . . . A pair of twins, granddaughters of Elm's Barbara Rose, 3 times Class Leader. All from A. R. dams.

4 Open Heifers . . . Ready for grass and to breed this fall. A really top lot.

51 Head Are Calfhood Vaccinated.

THE 7TH YANKEE SPECIAL SALE

April 15, 1953

NORTHAMPTON, MASSACHUSETTS

Write for a Catalog

- -

42 Selected For The 4th Green Meadow Sale

June 6, 1953

Trenton, New Jersey

WE CAN TAKE A FEW MORE.

****

Inquiries invited on our listings of bulls and females.

****

FOR SALE Listing just received. Milking herd of 24, an entire herd of 33 head, calfhood vaccinated.

****

MIKE SEATH
Far Hills, N. J.
Ph. Millington
7-0623M

E. M. GRANGER, JR.
Auctioneer

EARL SHULTZ
Peterborough, N. H.
Res.: Ph. 113
Office: Ph. 124

Seath & Shultz
SALES SERVICE

Blanchard Valley, Ohio, Meeting

BY H. E. DENLINGER

FOLLOWING a basket lunch, the Blanchard Valley, Ohio, group held their annual meeting on January 23 at Findlay, with approximately 30 in attendance. President Walter Nau asked for a discussion on the kind of meetings the group preferred, and the voting seemed to favor a night meeting. Arrangements were made to have a summer field day.

County Agent Forest Hall gave an interesting general dairy discussion and pointed out the advantages of Hancock County in relation to farm markets. He also set as a minimum for an efficient dairy operation a herd of 15 cows. Charles Wenner, Association County Agent, reported on 4-H Club work.

The feature portion of the program was an illustrated talk presented by Mr. and Mrs. Hiram Kohli of Pandora, Ohio. They gave their experiences on a trip to Europe this last summer, and showed some beautiful pictures.

Columbiana-Mahoning Meeting

BY H. E. DENLINGER

THIRTY-FIVE sat down at the Columbiana-Mahoning G.B.A. annual luncheon meeting at New Buffalo, Ohio, on January 7, according to Darrell Bacon, secretary-treasurer. Business included reports of a very successful district show at Canfield, two consignment sales, and co-operative advertising in both the News-Bulletin and the 1953 Ohio G.B.A. Directory in the Journal. Two sales will again be held at Canfield, with the following sale committee in charge: Solon Beard, chairman, Richard Rhodes, and Wilmer Swope. A regular catalog will be printed, with consignors having choice of one-half page pedigrees.

James Mellinger, a member of the 1952 Ohio State Dairy Judging Team, also gave an interesting report of his team's activities.

At Last! -- A LOW COST
FEED MIXER and MOLASSES BLENDER

Make Better Feed at Lower Costs with a Johnson MIXALL

Mixes Dry Feeds, Blends Liquids and Soaked Feeds with Dry Feeds
A perfect mix in 2 to 5 minutes of all ingredients, dry or moist. Tilt to dump the load. Mixes up to 300 lbs. per batch. Operates with electric motor

Write today for free folder and price list

GORDON JOHNSON EQUIP. CO.
Dept. 108 2519 Madison St., Kansas City, Mo.

Consigned to **PENNSYLVANIA ROYAL GUERNSEY SALE at Lancaster - April 9, 1953**

Charmel's Glenna's Elect, Born January 25, 1951

POP

SIRE

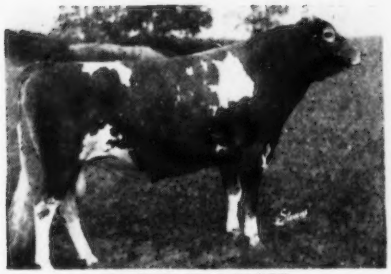

HOMINY HILL ELECT
Gr. Ch., Washington Co. Fair, 1951. 2nd 2 Yrs., 2nd Pa. Guernsey Show, 2nd 3 Yrs., Pa. Farm Show, 1952. 1st Bull Calf and Jr. Ch., Allegheny Co. Fair, 1949; 1st Bull Calf, Washington Co. Fair, 1949. Daughters now on test at Charmel.

GRANDSIRE

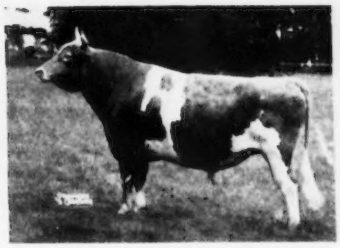

CORONATION KING OF PINE MANOR
Sold for $11,500.
Sire of:
Pine Manor King's Divine
(E '47—VG '48)
13481—709—Sr3C ($18,000)

PATERNAL SISTER

CHARMEL'S ELECT'S ELAINE
5600—291—Jr2 in 215 days
3rd 2 Yrs., Lancaster, 2nd 2 Yrs., Ebensburg, 1952. Member 2nd Jr. Get of Sire, Pa. Farm Show, 1952.

WHY WE ARE CONSIGNING CHARMEL'S GLENNA'S ELECT: —

1. WE HAVE TWENTY OF OUR BEST COWS BRED TO HIM.
2. WE STILL HAVE HIS SIRE AND DAM.

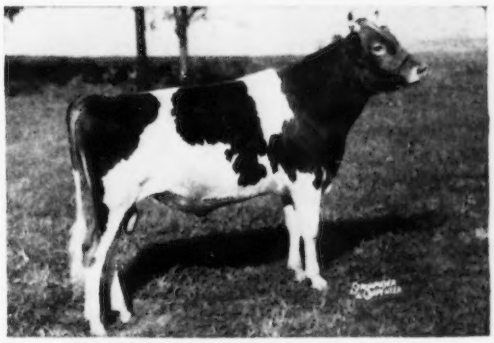

CHARMEL'S GLENNA'S ELECT
1st Bull Calf & Jr. Ch., Washington Co. Fair, 1951; 1st Bull Calf, Pa. Farm Show, 1952; 1st Jr. Yrlg., Lancaster, Ebensburg, 1952; member 1st Produce of Dam, 2nd Jr. Get of Sire, Pa. Farm Show, 1952. 3 calves now at Charmel.

3. WE HAVE HIS FULL BROTHER AT CHARMEL.
4. ALL ANIMALS PICTURED ARE AT CHARMEL EXCEPT THE GRANDSIRE.

MOTHER

DAM

WILGORLAN FARMS GLENNA
14382—645—Jr2—365C
(D '50—VG' 52)
2nd 4 Yrs., Pa. Farm Show, 1952. Dam of 1st Produce of Dam, Pa. Farm Show, 1952.

GRANDDAM at 12 years of age

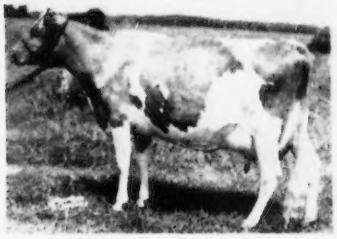

FAIRLAWN PEERLESS ELAINE
(VG '48)
11854—642—6yrsC

MATERNAL SISTER

CHARMEL'S GARDEN KING BEAUTY
(VG '52) 10665—519—Jr2—365C (pending)
Undefeated 2-year-old, 1952, at Pa. Farm Show, Lancaster, Ebensburg. Member 1st Produce of Dam, Pa. Farm Show, 1952.

Charmel Farm

ALWAYS TOPS!

CHARLES L. MELENYZER, Owner — BELLE VERNON, PENNSYLVANIA — CECIL E. COOPER, Manager

INDIANA SPRING SALE

Lafayette — Thursday, April 23, 1953

CONSIGNED

From WHITE LICK FARM—**2 powerful daughters of**

FLYING HORSE AMY'S PRIVATE, A. R.

WHITE LICK PRIVATE'S VEDA—Vaccinated
Dam: 12715—573—Sr3C (pending)
Due June 26, 1953 to WHITE LICK ROYAL HONOR.
Sire: LANGWATER HIS HONOR
Dam: WOODACRES ROYAL VERONA

WHITE LICK PRIVATE'S ROSEBUD—Vaccinated
Dam: 10509—519—Jr2
Due May 1 to IDEAL'S PEARL KING
1st prize Calf, 1951 Ind. State Fair.
Sire: FAIRLAWN ACTOR'S ROSE KING
Dam: IDEAL'S BEACON'S PEARL
15588—916—Sr3, Class Leader 10th place in fat production.

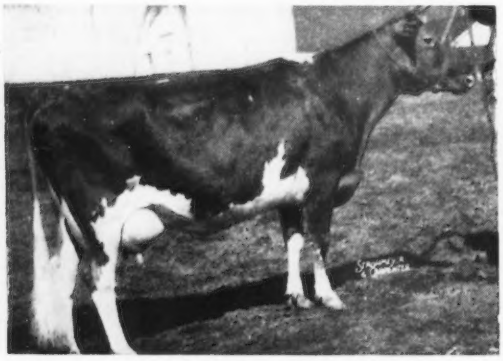

WOODACRES ROYAL VERONA
15587—748—Sr4C

HIMSELF

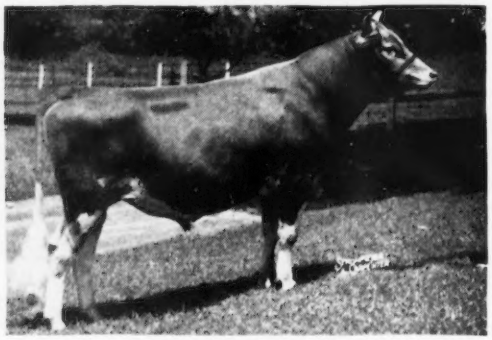

IDEAL'S PEARL KING

IN THE SALE

From FULLER FARM—**Two top daughters of**

McDONALD FARMS KING NATHAN

son of McDONALD FARMS GENTIAN

FULLER FARMS NATTY GIRL—Vaccinated
9586—466—Jr2 (pending)
Due April 11, 1953
Dam: 12278—701—Sr2C

FULLER FARMS LAUGHTER—Vaccinated
Due June 28, 1953 to McDONALD FARMS FORE ROMEO.
Sire: McDONALD'S FOREMOST PREDICTION
Dam: McDONALD FARMS IDALIA

The Dam Herself

PLAIN GIRL OF WATERLOO
2 A. R. daughters—another on test

Sire's Full Sister

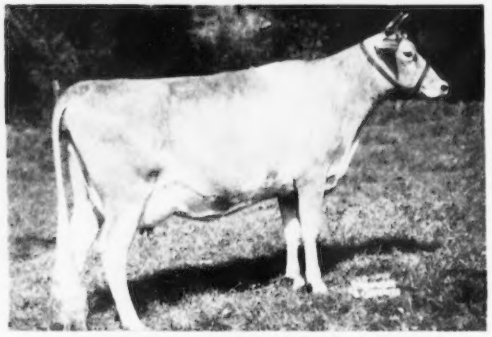

McDONALD FARMS KING'S LENORA
10803—566—5yrs in 257 days

See April 1 Journal for other consignments.

Sale Managed by

Indiana Guernsey Breeders' Association, Inc.

821 Lafayette Life Bldg.—Lafayette, Ind.

E. M. GRANGER, JR., Auctioneer

McNAUGHTON FARMS

We're Going Along With The CORONET — COUNTRY FLOWER Families

Langwater Sun

19 A. R. daughters including:

SUN-BLEST FARMS SUNSHINE	11835	514	Jr3	305	3x
	15726	738	Jr4	365	
SUN-BLEST FARMS SUNSPOT	11996	538	Jr2	305	3x
WAY-ELLEN FARMS DAISY BELLE	11138	482	Jr2	305C	2x
SUN-BLEST FARMS SUNDOWN	10987	448	Jr2	365	

HIS SIRE:
Langwater Onward, A. R.

- Langwater Countryman, A. R.
  - Langwater Merrymaker
  - LANGWATER COUNTRY FLOWER (see below)
- Langwater Cora
  - Langwater Pharaoh
  - Langwater Coronet
    - Langwater Valiant
    - Moonlight's Coronet of Jean Luth

HER DAM:
JEAN DU LUTH CORONET

"Jean Du Luth"

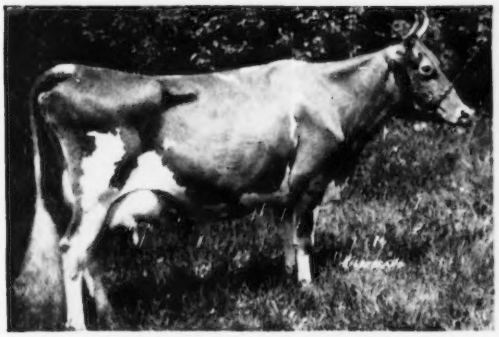

JEAN DU LUTH CORONET
20004—952—AA. Sr. & Gr. Ch., P.I.E., 1919. Sold for $8,000. 2 P. R. sons, 5 A. R. daughters.

"Country Flower"

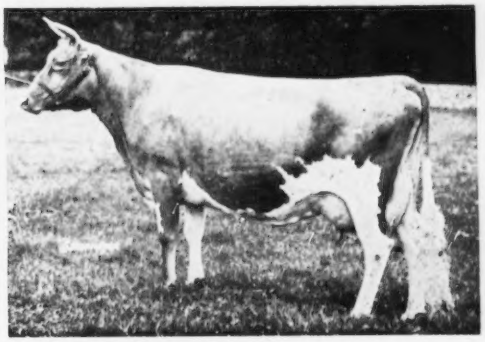

LANGWATER COUNTRY FLOWER
15106—790—A
4 A. R. sons, 3 A. R. daughters

"SUN" is out of **Langwater Belledame,** 13459—705—F, 1 A. R. son, 1 A. R. daughter. **"Queen of the East" "Levity" "Pharaoh" "Warrior,"** and other great animals in her pedigree.

There won't be too many more "Sun" bull calves for sale.
Reserve yours today and be sure.

T. B. Accredited No. 540366

N. C. Bang's Free No. 409

Est. M. D. McNaughton, Owner
Phone 6351

Glenn Lyda, Herdsman
Phone 3613

Hendersonville, North Carolina

HAPPYHOLME FARMS COMPLETE GUERNSEY DISPERSAL

GEORGE W. EMDE, Owner — JACK NICEWONGER, Superintendent

APRIL 14, 1953 . . . AT THE FARM, LODI, CALIFORNIA

(Held in Conjunction With The Annual Meeting of the State Association)

150 HEAD . . . A Young Herd With About 60 Head Below Milking Age . . . Some Great Brood Cows

THIS SALE HAS EVERYTHING . . . NUMBERS ENOUGH FOR GOOD BUYS . . . GREAT FOUNDATION DAMS . . . TESTED DAMS . . . OUTSTANDING TYPE . . . LINE-BRED GUERNSEYS OF OUTSTANDING TRANSMITTING ABILITY . . . A FEW GOOD BULLS.

ON FEBRUARY 17 WE CLASSIFIED 57 HEAD AND SCORED:

8 EXCELLENT
29 VERY GOOD
16 DESIRABLE

This is in addition to other E, VG cows in the herd.

2 DAUGHTERS OF **PINE MANOR CROWN MAJESTY** IN OUR HERD WERE EXCELLENT . . . AND HIS DAUGHTER IN THE R. GAMBONINI HERD WAS ALSO EXCELLENT. HIS DAUGHTERS GET BETTER AND BETTER. (See our March 1 advertisement.)

OF THE 26 HEAD EXHIBITED AT THE COW PALACE THIS YEAR, 24 WERE BRED AT HAPPYHOLME. THE PINE MANOR CROWN MAJESTY GET WAS UNDEFEATED FOR THE SECOND CONSECUTIVE YEAR. AS AT THE CALIFORNIA STATE FAIR, HIS SON, HAPPYHOLME CROWN AMBLER, SIRED THE WINNING JR. GET. FROM A MILKING HERD OF LESS THAN 50 COWS, THIS SHOW HERD WAS ASSEMBLED & WON 13 BLUES, INCLUDING GR. CH. COW, RES. CH. BULL, JR. CH. HEIFER, PREMIER BREEDER & PREMIER EXHIBITOR. IN OUR SALE WE OFFER FEMALES AND BULLS WITH THIS INHERITANCE, AND FROM COWS OF OUTSTANDING RECORD AND BLOODLINES, ATTESTING TO OUR CONSISTENCY OF TYPE:

PREMIER EXHIBITOR
California State Fair 1952-1949-1948
Cow Palace 1952-1950-1949-1948

PREMIER BREEDER
California State Fair 1952-1951
Cow Palace 1952-1951-1950

Please check our previous advertisements of February 15, March 1.

ARRUS HONEY GIRL

Gr. Ch. at the Calif. State Fair. In the sale with her daughter.

BULLS IN THE SALE INCLUDE:

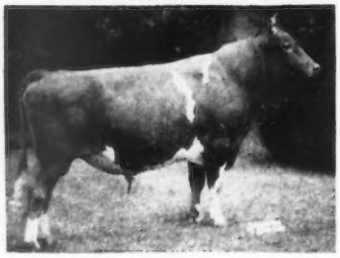

April 12, 1949
McDONALD FARMS HIGH ORNATE
S: **McDonald Farms Hightime**
D: **McDonald Farm Kings Jolly Lady.** VG '47 '48 '50—E '50 '51 '52, 13461—723—Jr4—365—1086.

READY FOR SERVICE!

8 of his daughters in the sale, the oldest will be bred by sale time. Full brother to "**High Neptune,**" in service at McDonald Farms, Res. Ch., I.D.E., 1950; Res. Sr. & Gr. Ch., N.G.S., 1950. HIMSELF a member of the 1st Get, N.G.S., 1949.

HAPPYHOLME AMBLER'S ACTOR
March 14, 1952
S: **Happyholme Crown Ambler**
25 daughters in the sale
D: **Spencer's Landing Amy**
EXCELLENT 4 times! Only 27 cows of the breed have been! 15703—722—5yrs—365—3x. 2 OF HER DAUGHTERS IN THE SALE.

AN OUTSTANDING YOUNGSTER—STRAIGHT AND SHARP

Also a son of Happyholme Crown Ambler (see above). HIS DAM IS CORONATION BEAUTIFUL, VG '47 '48—Excellent '53 at 10 yrs. (also in sale). 16373—872—7yrs—365—3x. THIS BULL IS A LINE-BRED CORONATION, his dam a daughter of FRA-MAR CORONATION NOBLE. ANOTHER . . . THE SON OF "HIGH ORNATE" (see above) . . . AND OUT OF FLYING HORSE MASTER'S ROSALIE, GP '48—VG '50, 14292—836—6yrs—365—3x. SHE AND 2 GOOD DAUGHTERS IN THE SALE . . . ONE VG. WE MAY HAVE ONE OR TWO MORE:

PINE MANOR CROWN MAJESTY

Over half the herd traces to this great sire through his service, and that of his son.

OUR PRODUCTION LEVEL IS NOW AT ITS HIGHEST PEAK. WITH COWS AS THE FOLLOWING MAKING UP THE SALES LIST; AND LEADING OUR GOOD COW FAMILIES: **KITCHENER FEARLESS JASMINE.** GP '48—D '50 '52, 14152—730—5yrs—365—3x. And 3 of her daughters; one by McDonald Farms High Ornate.

ARRUS HONEY GIRL. E '52 '53 **and her daughter.** The former averaged 100 lbs. fat per month the 1st 5 months of this lactation, and while on the show circuit.

HAPPYHOLME CROWN LALATION. VG '53. On test and finishing with over 700 lbs., she a daughter of old

SONOMA LALATION, alive and earning her way at 15 years of age. Also 2 granddaughters:

HAPPYHOLME AMBLER'S LALATONA, a coming 2-year-old by Happyholme Crown Ambler. And **HAPPYHOLME CROWN LALATONA,** VG '53, a daughter of Pine Manor Crown Majesty, with 8026—424 in 296 days, D.H.I.A.

FLYING HORSE MASTER'S ROSALIE. GP '48—VG '50. 14292—836—6yrs—365—3x. On retest. 2 daughters: HAPPYHOLME REGAL ROSALIE, VG '53 and VALOR'S ROSALIE.

McDONALD FARMS KING'S KALO, VG '50. 11723—577—Sr4—365C—1095. 1st Sr. Yr. N.G.S., 1947. Member 1st Jr. Get, 1st Young Herd. Her 2 daughters: **HAPPYHOLME NOBLE KALO,** VG '53, a double Foremost Prediction granddaughter. **HAPPYHOME KALLO,** VG '52—E '53, a daughter of McDonald's Foremost Prediction. On D.H.I.A. she has 6502—357 in 258 days as a Jr2.

HAPPYHOLME LORD'S ZOE. E '48, 13850—648—7yrs—305C—915. She out of THE GREAT AGED ESCALON ZOE.

BONNIBELL ELEGANCE, VG '53

BONNIBELL ELOISE, VG '53

BONNIBELL VALIANT, GP '48—VG '52 '53

BONNIBELL VERA, VG '53

MANY MORE LIKE THEM!!!

ALL IN THE SALE!!

Sale Managed by:

CALIFORNIA GUERNSEY CATTLE CLUB, INC.

For Further Information Write to:

ARTHUR W. TELFER, Secretary-Manager, 401 California Fruit Bldg., Sacramento, California

Phillips Sales & Pedigree Service

GUERNSEY SPECIALISTS

•

Pedigrees of all kinds, for all purposes, at all times.

We have a complete Sales Service and can help you buy or sell at private treaty. Let us know your wants.

We offer our services for Dispersal, Reduction or Consignment Sales, and can take care of all the details connected with your sale for you. If you are thinking of a sale, let us discuss it with you.

•

E. C. PHILLIPS

Phone 8713, Box 494, Waukesha, Wis.

DUNN'S TOUR

1910 - 1953

FOR SALE . . . here are the first dozen items on our sale list—all in New York and New England:

25 fall freshening heifers @ $300
Grade and Purebred Certified herd—32 head @ $240. 9 can dairy—20 cows.
20 heifers, few due now, @ $285
15 spring freshening heifers, @ $300
Well-bred proved sire, 6 yrs., $1,500
Milking herd of 45 head
Entire herd and farm, 70 head
6 open heifers @ $350 . . . A. R. foundation
10 head in Vermont @ $220
Milking herd, 40 head average 11,000, 2x
Quantity of fresh cows @ $350—$450
Entire herd of 40 head.

Many of the above are bargains right now—they'll cost more at pasture time.

WE RECOMMEND THE FOLLOWING SALES:

APRIL 4—Orchard Brook Dispersal of farm, Guernseys, equipment—Altamont, N. Y.

APRIL 29—Sire Sale and New England Sale, Eastern States Exposition Grounds, Springfield, Mass.

MAY 7—Cloverluck Dispersal, 80 head, Pepperell, Mass.

Phone us at Schoharie, N. Y., 65 or Marlboro, Mass., 714.

DUNN'S TOUR

"The Short-cut to Good Guernseys"

Schoharie, N. Y. and Cordaville, Mass.

Gayhead Guernsey Farm

Calf due Mar. 6th

Gayhead's C. Lodestar (see Jan. 15th ad) — (See Feb. 1st ad)
Gayhead's L. Grace 11893—644—Jr2—365C (a Loyalist daughter) — (See Feb. 15th ad)

Molly L. White, Coxsackie, N. Y.

An eighth page adv.

That's what we run every issue and it brings results. Good stationery will improve the results from your letters. Write us today for specimens and prices of Outstanding Guernsey Stationery.

TRANSCRIPT PRINTING COMPANY
Printers of the Journal
Peterborough, New Hampshire

Working Manager Wanted

Dependable married man to manage 45 Guernseys (20 milkers); Eastern New York. A small herd with a big future.

Box 21
GUERNSEY BREEDERS' JOURNAL
Peterborough, N. H.

C. I. CARLSON, Owner — **Route 1, Guilford College, N. C.** — C. I. CARLSON, Jr., Manage

CONGRATULATIONS . . . HIGH MOWING FARMS

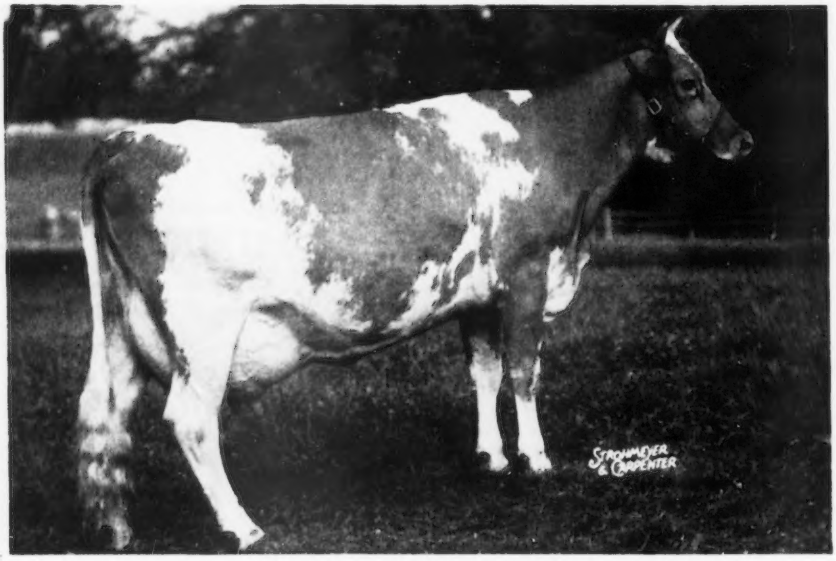

STERLINGOLD VALORIE

14643—773—Jr2—365C, 15828—881—Jr3—365C, 16145—837—Sr4—365, 15835—788—5yrs—305C—2x
ANOTHER GREAT RECORD, 19888—1007—8yrs—365 (pending)

WE HAVE HER SON

HIS SIRE'S DAM

PINE MANOR COURTESY
11151—653—Sr4—365C
13268—761—5yrs—365C
VG '47—Excellent '48 '51
Sold for $20,000 in 1947, resold for $28,000 in 1950.

Sterlingold Regal

8 daughters in our herd
25 bred to his services

Sire: **GARDENVILLE ROSE KING** ($50,000)
From one of the greatest lines of the breed. His dam has 761, her dam has 833, her dam 726, her dam 962, her dam 958.

Plan to visit the herd and see our "Regal" daughters.
STOCK FOR SALE — WRITE US YOUR NEEDS

COMPLETE BOURNEDALE DISPERSAL

Property of JULIA DYCKMAN ANDRUS MEMORIAL, INC.

1156 North Broadway, Yonkers, N. Y.—Route 9—right where Yonkers becomes Hastings.
Turn west off Saw Mill River Parkway at Odell Avenue to Broadway—go north to farm.

FRIDAY, JUNE 19 — 10:30 A. M., D. S. T.

The day after the Fairlawn Dispersal.

70 HEAD — 15 Bulls - 20 Cows - 5 Bred Heifers - 30 Open Heifers

BOURNEDALE PRINCESS CORONET
11236—582—GG, 15073—764—EE
18859—1019—Jr4C, Class Leader
2nd place in fat, 9th in milk.
At least 60 of the offering trace to her, mostly several times.

BULLS INCLUDE

BOURNEDALE ACE'S LA NOCE
Dropped January 2, 1945
Sire: Bournedale Memoir's Ace
Dam: Bournedale Queen La Noce
14849—807—BB

IN SALE with 5 daughters.

BOURNEDALE CORONET'S LINCOLN
Dropped June 19, 1947
Sire: Bournedale Golden Abe Lincoln
Dam: Bournedale Princess Coronet

IN SALE with 6 sons and 20 daughters.

BOURNEDALE CORONET LA NOCE
Dropped May 11, 1949
Sire: Bournedale Ace's La Noce
Dam: Bournedale General's Coronet
3 records including 12888—738—5yrs (pending).
2nd Dam: Bournedale Princess Coronet

BOURNEDALE LINCOLN'S DARIUS
Dropped October 17, 1950
Sire: Bournedale Coronet's Lincoln
Dam: Bournedale Bright Dianthus
13610—716—6yrsC

BOURNEDALE LINCOLN'S DOUGLAS
Dropped April 12, 1950
Sire: Bournedale Coronet's Lincoln
Dam: Bournedale Dolores-Ace
12444—694—F

BOURNEDALE LA NOCE'S LINCOLN
Dropped June 1, 1950
Sire: Bournedale Ace's La Noce
Dam: Bournedale Lady La Noce
13385—757—EE

CLEAR SPRINGS' MAJESTY'S ACTOR
Dropped July 23, 1949
Sold Quail Roost Sale, 1950, for $3,100
Sire: Riegeldale Emory's Majesty
Dam: Clear Springs' Princess Rose

CLEAR SPRINGS' PRINCESS ROSE (VG '48)
14476—756—5yrs
16596—828—7yrs
15461—832—8yrsC

"ACTOR" IS IN SALE with 10 daughters and 5 sons
INCLUDING:

BOURNEDALE MAJESTY'S LA NOCE
Dropped November 12, 1951
Dam: Bournedale Lady La Noce
13385—757—EE

BOURNEDALE MAJESTY'S DON
Dropped October 18, 1951
A full brother dropped in January, 1953
Dam: Bournedale Golden Dotty Dimple
11193—642—GG

Cows represent the best Bournedale breeding and include —

4 daughters of BOURNEDALE CORONET'S MAXIM
3 daughters of BOURNEDALE CHARMING PRINCE
4 daughters of BOURNEDALE MEMOIR'S ACE

FOR CATALOGS WRITE

The Louis McL. Merryman & Sons, Inc. — Sparks, Maryland

★ FAIRLAWN FARMS COMPLETE DISPERSAL ★

At the farm, WEDNESDAY, JUNE 17 — THURSDAY, JUNE 18, 1953

140 HEAD . . . 24 Bulls - 54 Cows - 17 Bred Heifers - 45 Open Heifers

BULLS IN THE SALE

IN THE SALE

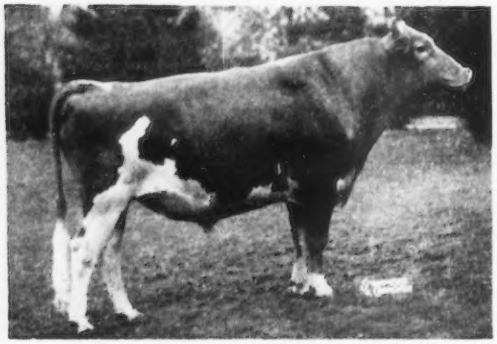

FAIRLAWN PEERLESS ACTOR
Born April 17, 1942
36 A. R. daughters, 40 P. R. sons. 30 daughters in the sale and 4 due to his service before the sale.
Sire: Green Meadow Peerless, A. R.

"Actor's" Dam

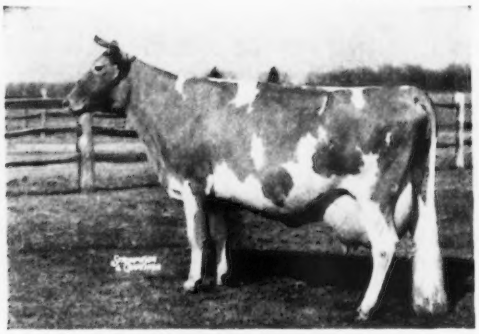

BRIGHT LAD'S ACTRESS
9 direct descendants and 80% of the herd trace to this cow.
11915—584—G—610 T. M., 19146—980—Jr4
Excellent at 13½ years.

"Actor"—5 sons—A double grandson—An "Actorine" Son—are all in the sale.

FAIRLAWN ACTORINE'S PEERLESS

Born October 8, 1946

6 daughters in the sale, 1 due to his service.

Sire: Fairlawn Memoir's Performer

Dam: Fairlawn Hornet's Actorine
15473—785—5yrs—365

2nd Dam: Bright Lad's Actress, 19146—980—Jr4—365
Class Leader 3rd place in both milk and fat.

FAIRLAWN GLORY'S PRINCE (not in sale)

Born April 19, 1951

Sire: Fairlawn Peerless Actor

Dam: Fairlawn K. Glory, 17244—815—Jr4—365C

2nd Dam: Fairlawn Peerless Ermine
17855—893—8yrs—365

FAIRLAWN HORNET'S WINDSOR

Born June 22, 1952

Sire: Fairlawn Actress' Hornet

Dam: Fairlawn Actor's Myrtle, 11715—590—Jr2—365C

2nd Dam: Fairlawn K. Ingrid
14846—714—Sr3—365—1095

FAIRLAWN ACTOR'S LAD

Born November 14, 1952

Sire: Fairlawn Peerless Actor

Dam: Fairlawn Peerless Gaylight
16643—821—6yrs—365C

2nd Dam: Karena of Garden Creek, 11146—648—BB

FAIRLAWN ACTOR'S CORINTHIAN

Born December 30, 1952

Sire: Fairlawn Peerless Actor

Dam: Fairlawn K. Leagrette. Started on test, 2yrs.

2nd Dam: Fairlawn Peerless Egrette
15957—802—5yrs—365

FAIRLAWN ACTOR'S MASTER FRED

Born December 30, 1952

Sire: Fairlawn Peerless Actor

Dam: Fairlawn Hornet's Karena
13449—599—Jr2—365C

2nd Dam: Fairlawn Peerless Gaylight
16643—821—6yrs—365C

FAIRLAWN ACTOR'S CROWN PRINCE

Born January 9, 1953

Sire: Fairlawn Peerless Actor

Dam: Gardenville Melody Darling
13876—729—Jr3—365C

2nd Dam: Douglaston Baroness Darling
15755—701—AA

FAIRLAWN ACTOR'S SUPERB

Born January 28, 1953

Sire: Fairlawn Peerless Actor

Dam: Riegeldale Emory's Charlotte
13998—756—8yrs—365C

2nd Dam: Douglaston Baroness Darling
15755—701—AA

FAIRLAWN FARMS COMPANY

King Street—Just off the Merritt Parkway, Port Chester, New York

S. L. KATZ, Owner — T. B. ACCREDITED NO. 511540
ANDY WARNER, Herdsman — TELEPHONE OFFICE 5-1936
DR. E. B. HOPPER, Manager — BANG'S ACCREDITED NO. 2696

★ FAIRLAWN FARMS COMPLETE DISPERSAL ★

At the farm, WEDNESDAY, JUNE 17 — THURSDAY, JUNE 18, 1953

140 HEAD . . . 24 Bulls - 54 Cows - 17 Bred Heifers - 45 Open Heifers

BULLS IN THE SALE

A "King" Daughter Out of "Actorine"

FAIRLAWN K. DEBUTANTE (VG '51)
Born September 10, 1947
12532—665—Jr2C, 12940—762—Jr3C
Due April 16, 1953 to Fairlawn Glory's Prince (see opposite page).

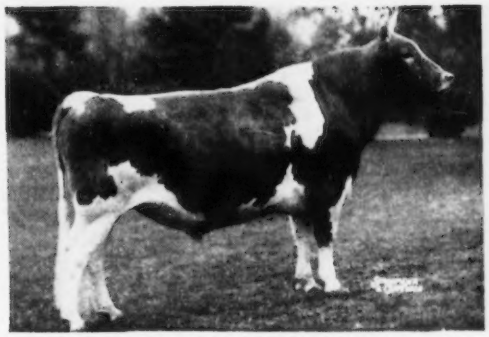

FAIRLAWN H. EASTERN KING
Born December 20, 1941
Sire: Green Meadow Hornet, A. R.
Dam: Franchester Saffron, 13987—795—A
Next Dam: Franchester Countess, 13826—731—A

31 daughters in the sale and 10 due to "King" before sale.

These Nine "Eastern King" Sons Are In The Sale

FAIRLAWN ACTORINE'S KING
Born May 27, 1952
Sire: Fairlawn H. Eastern King
Dam: Fairlawn Hornet's Actorine
15473—785—5yrs—365
2nd Dam: Bright Lad's Actress, 19146—980—Jr4—365. Class Leader 3rd place in both milk and fat.

FAIRLAWN K. MARMION
Born September 16, 1952
Sire: Fairlawn H. Eastern King
Dam: Fairlawn Actor's Linaria
6150—315—Jr2 in 179 days
2nd Dam: Fairlawn K. Idaho, 15842—852—Sr4—365C

FAIRLAWN K. AMBITION
Born September 19, 1952
Sire: Fairlawn H. Eastern King
Dam: Sterlingold Memento, 12438—648—Sr2—365C
2nd Dam: Pine Manor Crown Jewel, 14550—833—DD

FAIRLAWN K. GAY LAD
Born October 22, 1952
Sire: Fairlawn H. Eastern King
Dam: Fairlawn Actor's Gay, 10709—523—Jr2—365
2nd Dam: Fairlawn H. Happy, 11153—516—Sr2—365C

FAIRLAWN K. BRIGHT
Born December 21, 1952
Sire: Fairlawn H. Eastern King
Dam: Fairlawn Hornet's Peony, 2437—91—Jr2—66 days
2nd Dam: Fairlawn Actor's Pansy
12125—611—Jr2—365C, 14890—754—Sr3—365C

FAIRLAWN K. GOLDEN
Born January 21, 1953
Sire: Fairlawn H. Eastern King
Dam: Fairlawn Actor's Daffodil
12166—584—Sr2—365C (pending)
2nd Dam: Fairlawn L. Fern, 11541—560—G—846 T. M.

FAIRLAWN K. HANNIBAL
Born January 29, 1953
Sire: Fairlawn H. Eastern King
Dam: Fairlawn Actor's Phyllis, 13906—634—Jr2—365
2nd Dam: Fairlawn Peerless Egrette
15957—802—5yrs—365

FAIRLAWN K. OPHIR
Born February 22, 1953
Sire: Fairlawn H. Eastern King
Dam: Fairlawn Actor's Ermine, 15882—801—Sr3—365C
2nd Dam: Fairlawn K. Glory, 17244—815—Jr4—365C

FAIRLAWN K. PRINCETON
Born May 22, 1952
Sire: Fairlawn H. Eastern King
Dam: Leeside Atlantic Princess, 12292—547—Sr2C
Excellent '51
Next Dam: Leeside County Princess, 13439—545—5yrs

Sale managed by: **THE PATE SALES COMPANY, 2064 Lawrenceville Road, Trenton 8, New Jersey**
THE SEATH & SHULTZ SALES SERVICE, Box 186, Peterborough, New Hampshire
For catalogs write: **THE LOUIS McL. MERRYMAN & SONS, INC., Sparks, Maryland**

ANNOUNCING

THE SALE OF

The Entire North Farm Herd

together with the farm

to

Mr. CLIFFORD A. McBRIDE, President

Framingham Motor Inn, Inc.

We extend our congratulations to Mr. McBride in having acquired what we sincerely believe, and what many other breeders feel, is one of the most uniform herds in the country today. We believe under Mr. McBride's ownership that Northern Guernseys, built on the foundation of the well-known Conrad—Hermes cross, will continue to make their mark in the Guernsey world, and go on to greater heights. On the following pages will be found some of the many great cows, together with the four outstanding herd sires, headed by Riegeldale Emory's Conrad—one of America's great sires.

WM. S. CHERRY, Jr., OWNER

NORTH FARM

BRISTOL – RHODE ISLAND

TELEPHONE WARREN 1-2127

R. M. KINROSS, MANAGER

NORTH FARM, BRISTOL, RHODE ISLAND • *Home of*

Northern Guernseys

HEADED BY ONE OF THE BREED'S GREAT SIRES

Riegeldale Emory's Conrad

SIRE:
Riegeldale Melba's Emory
170 A. R. daughters

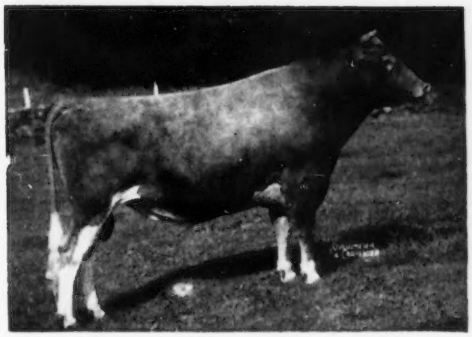

DAM:
Douglaston Charlotte
15429—748—A

"CONRAD" sired the Grand Champion Cow at Toronto, both 1950 and 1951, the 1st 4-year-old at Ohio and Michigan, the 2nd Get at the 1951 National. 12 of his daughters have been classified, 2 Excellent, 8 Very Good, 2 Desirable. He has 57 A. R. daughters with records of 933, 886, 832, 803, etc., in fat, and up to 19,000 lbs. milk. He has 2 daughters in the herd, both of which milked over a ton in January. He has granddaughters milking as high as 60 lbs. as 2-year-olds. He is one of the great bulls—a bull that sires **both** type and production.

ONE OF THE MOST UNIFORM HERDS IN AMERICA

GOOD UDDERS — HIGH PRODUCTION — COWS WITH MILK RECORDS UP TO 21,000 LBS.

110 HEAD

4 HERD SIRES — **53 COWS** — **55 HEIFERS** — **2 BULL CALVES**

RIEGLLDALE EMORY'S CONRAD
NORTHERN CONRAD'S VALOR—STERLINGOLD COURTEOUS KING—NORTHERN CONRAD'S MAJESTY

DOUGLASTON BARONESS CHARMING
Highest cow sold at auction in 1952. On test making over 80 lbs. a month.

HORSE SHOE F. LEILA
16304—793—BB
One of the great brood cows.

HORSE SHOE F. CALLA
18128—792—8yrs
Dam of winning Produce, National, 1949.

HORSE SHOE F. VALINTINE
Over 21,000 lbs. milk.
Another great brood cow.

ALDRICH FARM PRIDE
Milked 2130 lbs. in January.

NORTHERN CONRAD'S CANDY
Milked 2140 lbs. in January.

NORTHERN CONRAD'S LILY
Milking over 60 lbs. with 2nd calf.

NORTHERN KAREN
Milked over 60 lbs. as 2-year-old.

HOMINY HILL FLORA
Milking over 60 lbs. as 2-year-old

T. B. Accredited

Bang's Accredited

WM. S. CHERRY, Jr., OWNER

NORTH FARM

BRISTOL — RHODE ISLAND

TELEPHONE WARREN 1-2127

R. M. KINROSS, MANAGER

ANOTHER OUTSTANDING YOUNG SIRE

Sterlingold Courteous King

His EXCELLENT Dam

PINE MANOR COURTESY
13268—761—5yrsC

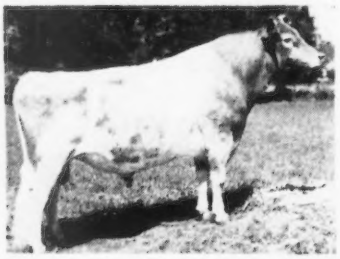

His 7 nearest dams average 809 lbs. fat. Combining two of the greatest breeding families of the breed. Few pedigrees contain any greater dams than the seven nearest dams of "King." His first daughters, that were purchased, are now in milk and doing exceptionally well. They indicate that they will exceed their dams production by as much as 50%. Some of the best prospects in the young heifers are "Kings" out of "Conrad" daughters.

His First Daughter In Milk

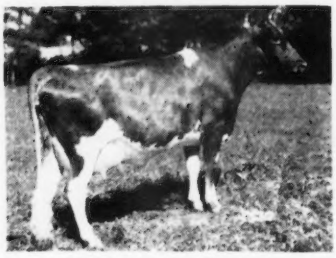

BYERS' KING'S HOLLARA
On test as Jr2 in 233 days has 8022 milk, 408 fat. Should finish well over 600.

THE TWO JUNIOR SIRES, BOTH SONS OF "CONRAD"

NORTHERN CONRAD'S VALOR and His Dam.

A double "CONRAD." First daughters just freshening look very promising.

ALDRICH FARM VANITY
14284—701—5yrs

NORTHERN CONRAD'S MAJESTY and His Dam.

A CONRAD—HERMES. Full brother to the Excellent "Croton," also to "Candy," pictured on next page.

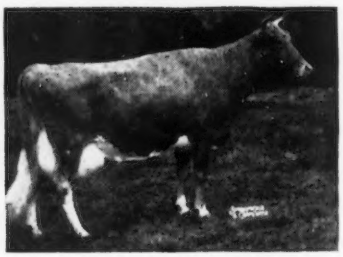

HORSE SHOE F. CALLA
18128—792—8yrs

T. B. Accredited

Bang's Accredited

WM. S. CHERRY, Jr., OWNER

NORTH FARM

BRISTOL — RHODE ISLAND

TELEPHONE WARREN 1-2127

R. M. KINROSS, MANAGER

NORTH FARM, BRISTOL, RHODE ISLAND • *Home of*

Northern Guernseys

A FEW OF THE FEMALES — ALL "CONRADS".

NORTHERN CONRAD'S VERA
13570—741—Sr4

ALDRICH FARM PRIDE
15768—753—5yrsC
On retest milking over 70 lbs.

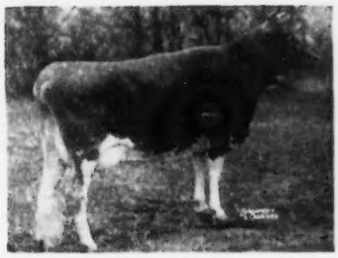

NORTHERN CONRAD'S LILY
13122—638—Sr2
On retest milking over 60 lbs. with 2nd calf.

NORTHERN CONRAD'S CANDY
11888—654—Jr2

5

Daughters
of
RIEGELDALE
EMORY'S CONRAD

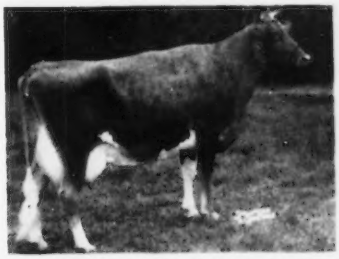

NORTHERN CONRAD'S SHIRLEY
12328—562—Jr2. On retest has milked over 60. Her daughter milked over 60 as Jr2.

THREE GRANDDAUGHTERS OF "CONRAD"

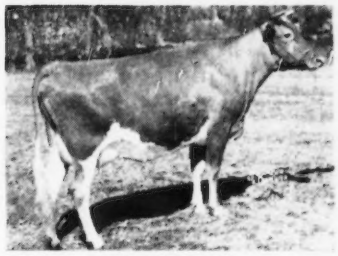

NORTHERN F CAROL
9248—508—Sr2. On retest milking 56 lbs., Sr3.

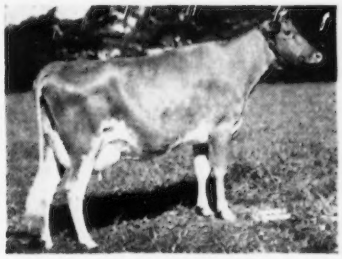

NORTHERN KAREN
Just finishing with over 14,000 milk about 695 lbs. fat Jr2. Milked over 60.

NORTHERN SENATOR'S PAULINE
11752—599—Sr2. On retest finishing with over 700—Jr4.

It can readily be seen why we have repeatedly said,

If you want to breed DAIRY cows a "Conrad" should help you.

T. B. Accredited

Bang's Accredited

WM. S. CHERRY, JR., OWNER

NORTH FARM

BRISTOL — RHODE ISLAND

TELEPHONE WARREN 1-2127

R. M. KINROSS, MANAGER

— — HIGH MOWING FARM — —

Complete Dispersal - At The Farm, Wilmington, Vermont - MONDAY, JUNE 8, 1953

BULLS IN THE SALE

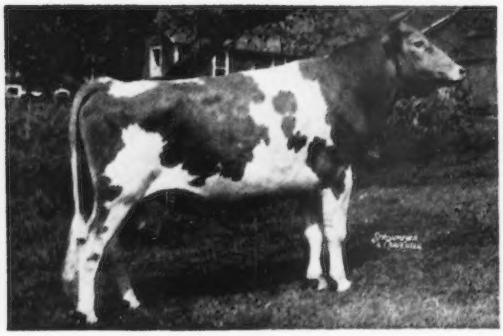

FOREMOST DIAMOND JIM, A. R.

Sire: **Majesty's Fearless, A. R.**

Dam: **May Royal's Fleckie,** 11498—599—G

Next Dam: **Peach Blossom of the Prairie,** 12256—623—G—5 A. R. daughters.

"Diamond Jim," 33 daughters and 7 sons are in the sale.

STERLINGOLD ROYAL VICTOR

Born July 7, 1948

Sire: **Gardenville Rose King,** $50,000

Dam: **Sterlingold Valorie,** 14643—773—Jr2—365C, 15828—881—Jr3—365C, 16145—837—Sr4—365, 15835—788—5yrs—305C—2x, 19888—1007—8yrs—365 (pending). Due May 8, 1953.

Dam's Dam: **Foremost Perfect Lady,** 17581—864—AA

The highest records of the 7 nearest dams of "Royal Victor" average 14710—772.

"Victor", 16 daughters and 1 son are in the sale.

DAM OF "ILLUSTRIOUS" AND "ROYAL VICTOR"

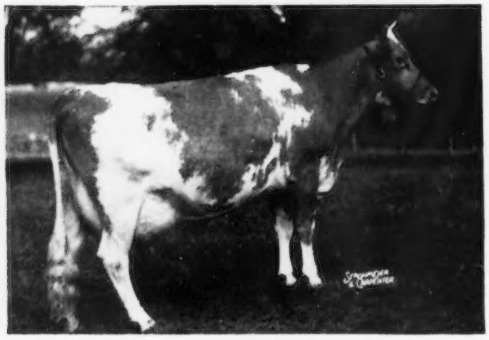

STERLINGOLD VALORIE

14643—773—Jr2C, 15828—881—Jr3C, 16145—837—Sr4—15835—788—5yrs—305C—2x, 19888—1007—8yrs (pending)

Dam of

STERLINGOLD ROYAL VICTOR
HIGH MOWING ILLUSTRIOUS
(see below)

A "VICTOR" SON . . .

HIGH MOWING REBEL

Born November 5, 1950

Dam: **High Mowing Diamond Diligence**
12270—682—Jr2C, 14655—796—Jr3
On retest, and should make 900 as a five-year-old.

Dam's Dam: **Howland Rebel Elegance,** 13953—677—6yrsC

Maternal Brother to "Victor" . . . Both out of "Valorie"

HIGH MOWING ILLUSTRIOUS . . . Born February 2, 1952. A son of McDonald Farms Juvenile, a son of McDonald Farms Distinction, A. R., out of McDonald Farms Dorothea, 14668—705—AA. The highest records of the 7 nearest dams of "Illustrious" average 15907—822.

7 "DIAMOND JIM" SONS IN THE SALE

HIGH MOWING SUNNY JIM

Born December 24, 1951

Dam: **Foremost Quoquette,** 17416—848—CC

Dam's Dam: **Supreme's Mimosa,** 12056—637—GG

HIGH MOWING DIAMOND NOBLE

Born September 18, 1952

Dam: **Howland Noble's Innara,** 13939—679—Sr3C

Dam's Dam: **Howland Gallant Eudora,** 13953—586—6yrs

HIGH MOWING DIAMOND ALY KHAN

Born August 17, 1952

Dam: **Corning Rex's Rita Ann,** 15681—732—8yrsC

Dam's Dam: **Imp. Candie's Rita III,** 7734—419—C

HIGH MOWING DIAMOND HERITOR

Born December 15, 1952

Dam: **McDonald Farms Her Kidelle,** 12415—699—5yrs—365

Dam's Dam: **McDonald Farms Idelle,** 13109—668—Sr4C

HIGH MOWING DIAMOND CANASTA

Born July 6, 1952

Dam: **Howland Noble Genesta,** 14665—671—6yrs

Dam's Dam: **Hester of Bliss Hill,** 12365—614—B

HIGH MOWING DIAMOND ARISTOCRAT

Born April 24, 1946

Dam: **Foremost Acme's Loyalty,** 16001—720—Jr3C

Dam's Dam: **Foremost Loyalty,** 18229—856—CC

HIGH MOWING DIAMOND ROYAL

Born November 30, 1952

Dam: **Foremost Thaura,** 15992—814—7yrs

Dam's Dam: **Supreme's Laura,** 7173—371—EE

Sale managed by **THE PATE SALES COMPANY, 2064 Lawrenceville Road, Trenton 8, New Jersey**

THE LOUIS McL. MERRYMAN & SONS, INC., Sparks, Maryland

LOUIS MERRYMAN'S 85th SALE

Maryland State Fairgrounds — Timonium, Maryland

Monday, April 13, 1953 10:30 A. M.

We are still selecting, and have a much better class of consignments than in the past Timonium Sales. Already promised are —

APPLEBROOK FARMS, WEST CHESTER, PA.—1 BULL—2 COWS—1 BRED HEIFER
BROOKE'S CROSS FARM, BALDWIN, MD.—2 FRESH YOUNG COWS with nice udders.
JOSEPH R. BLANK, LIONVILLE, PA.—1 BRED HEIFER
CHAPMAN HOMESTEAD, ONTARIO, N. Y.—1 COW—2 BRED HEIFERS
DRIFTWOOD FARM, UPPERCO, MD.—6 OPEN HEIFERS
HANOVER HILL FARM, YORKTOWN HEIGHTS, N. Y.—3 BRED HEIFERS
MEETINGHOUSE LANE FARM, HONEY BROOK, PA.—1 COW
VIEWSITE FARM, FREDERICK, MD.—1 COW—1 BRED HEIFER
WILGORLAN FARMS, TITUSVILLE, N. J.—1 COW (see below)
WILLOWBY FARM, YORKTOWN HEIGHTS, N. Y.—2 HEIFERS, 1 due at sale time.
JOHN D. WORTHINGTON & SONS, BEL AIR, MD.—2 HEIFERS
WYCHMERE FARM, ONTARIO, N. Y.—3 COWS (see below)

DAUGHTER IN SALE

ARBOBESS DRAFTSMAN'S BOUNTIFUL
11404—479—Sr2—305C—2x
14230—595—Sr3—305C—3x
17107—691—Sr4—365
Sire: Fairlawn Peerless Draftsman
Dam: Butterfat's Peerless Joy
11540—559—AAA, 16518—786—13yrs—365C
Lived until 19 years of age.
Dam of
WILGORLAN FARMS BERNADETTE (IN SALE)
13048—540—Sr2—365C
11401—615—Sr3 in 328 days on test
Dropped July 2, 1948. Due April 4
Sire: Gardenville Coronation King ($45,000)
Consigned by WILGORLAN FARMS, Titusville, N. J.

DAUGHTER IN SALE

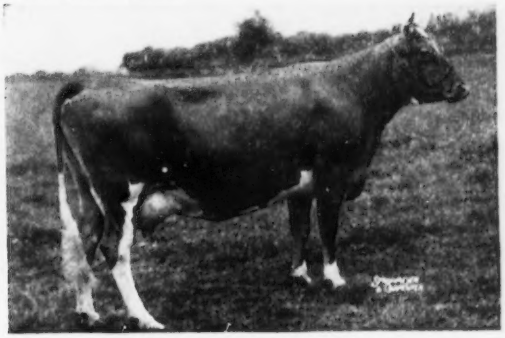

DOUGLASTON LADY SALLY (E '47 '48)
10779—618—EE, 12163—699—AA
Longtime record 124,352 Milk, 6,979 Fat, 14 lactations.
4 A. R. daughters, 2 P. R. sons
Member 3rd prize Young Herd, E.S.E., 1935.
Dam of
WYCHMERE SALLY ANN, D '48—VG '51 (IN SALE)
7468—408—Jr2C—2x, 7747—432—5yrs—305C—2x
Dropped November 5, 1945. Due April 10.
Sire: McDonald Farms Adonis
(Myhaven King—McDonald Farms Deressa, E '47 '48, 744—AA)
Consigned by WYCHMERE FARMS, Ontario, N. Y.

Coldbrook Farm, Beta R. Levy, Owner, Bedford Village, New York, is selling 18 head including 2 bulls—6 cows—7 bred heifers—3 open heifers. A feature of this consignment is **McDonald Farms Pre Oliver,** a son of McDonald Farms Prediction, A. R. ("Prediction" has proved himself to be a sire of good bulls) and out of McDonald Farms D. Ingrid, 13153—708—Sr2, 15825—810—6yrsC. **McDonald Farms Pre Oliver** was born January 10, 1949. He is in the sale along with 6 daughters and 1 son. Also consigned are 6 daughters of Sterlingold Prince Eminent, a son of Normandy Levity Prince, A. R., out of Pine Manor King's Prize, 13195—635—Jr2, 15718—737—Jr3C, 16690—744—Sr4. Fairlawn K. Hummingbird, 15234—706—7yrs—610, 12953—612—Sr3—610 (1 A. R. daughter) is selling along with 1 son and 2 granddaughters. "Hummingbird" is a full sister to Fairlawn K. Interpreter, owned by Herbert Schiffer, West Chester, Pa.

FOR CATALOGS WRITE

THE LOUIS McL. MERRYMAN & SONS, INC. — Sparks, Maryland

LUCK BROTHERS DISPERSAL

TUESDAY, MAY 5, 1953 — ASHLAND, VIRGINIA

The farm is located 2 miles north of Ashland on Highway 54.

BEATTIE C. AND CABELL LUCK, Owners — A. R. LACE, Manager

90 HEAD — 2 Herd Sires — 57 Cows — 8 Bred Heifers And 23 Open Heifers

T. B. Accredited No. 319882 — State Bang's Free No. 954

All animals 4 years and under are calfhood vaccinated.

This is a very dairylike working herd that has been on continuous D.H.I.A. test for the past 15 years. In 1951 it averaged 9900 lbs. milk—437 lbs. fat. The D.H.I.A. average for the past 8 years is approximately 425. All of the females were born on the farm with the exception of 2, that were purchased as young heifers. Practically the entire herd traces to the two herd sires (both in sale) that have both made a plus proof.

WOODACRES STEADFAST SENSATION

Born Nov. 6, 1941 — Proved Jan. 13, 1953

14 daughters	27	8,671	4.7	409
11 daughters	23	8,277	4.7	389
11 dams	65	7,734	4.8	371
Difference (7-5-7)		+ 543	—.1	+ 18

RIVEREDGE MAJESTY'S PREMIER

Born Sept. 16, 1944 — Proved Sept. 30, 1952

17 daughters	25	8,302	4.6	386
17 dams	62	7,657	4.6	353
		+ 534	.0	+ 33

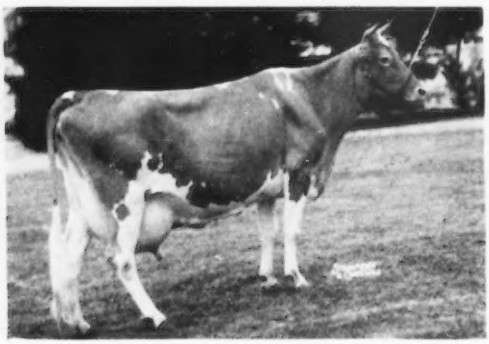

WETHERSFIELD LUCY SENSATION
19284—990—AA
Sire: Mazie's Sensation of Horton Farm
Dam: Lucy of Wood Homestead, 13605—711—AA
Dam of WOODACRES STEADFAST SENSATION, in sale with 43 daughters. He is by Steadfast Valor of Oldacres, that is out of Langwater Mab.

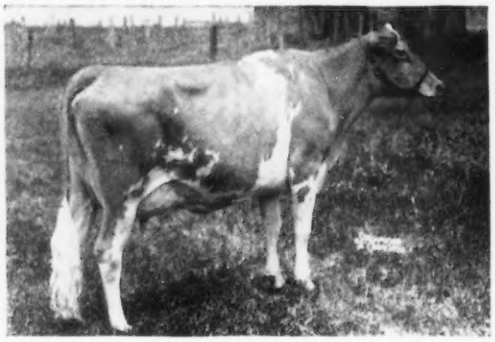

MIDVIEW'S BLOSSOM
12639—601—E, 14760—717—AA
Sire: Raider's Ivanhoe
Dam: Midview's Belle (VG '47), 15082—737—A
"Blossom" is dam of RIVEREDGE MAJESTY'S PREMIER, in sale with 40 daughters. "Blossom" is also dam of Riveredge Golden Belle, 13921—715—6yrs. "Premier" is sired by McDonald Farms His Majesty, a son of Foremost Prediction and Coronation Monita.

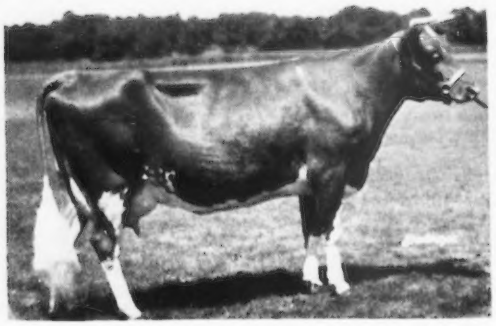

LANGWATER MAB
14949—830—D, former Class Leader
Paternal granddam of WOODACRES STEADFAST SENSATION.

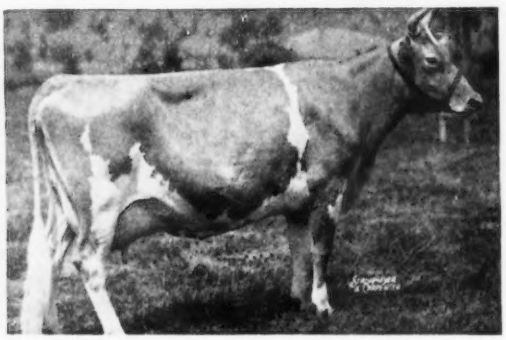

CORONATION MONITA, 13959—640—A
Dam of **McDonald Farms Donita**, E '47 '48, 13493—770—AA.
She full sister to McDonald Farms His Majesty.

For Catalogs Write: **THE LOUIS McL. MERRYMAN & SONS, INC. — SPARKS, MARYLAND**

LUCK BROTHERS DISPERSAL

TUESDAY, MAY 5, 1953 — ASHLAND, VIRGINIA

90 HEAD — 2 Herd Sires — 57 Cows — 8 Bred Heifers And 23 Open Heifers

T. B. Accredited No. 319882 All animals 4 years and under are calfhood vaccinated. State Bang's Free No. 954

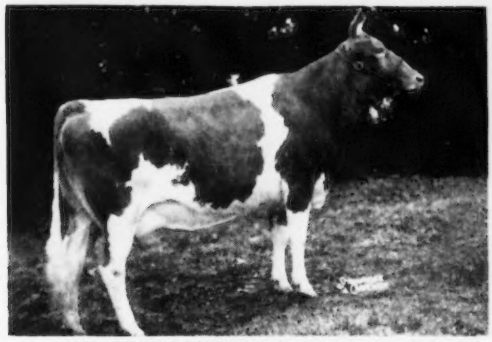

LUCK BROS. PREMIER'S Q. PANSY (IN SALE)
11051—470—3yrs—D.H.I.A. in 309 days on test.
Dropped December 23, 1948. Just fresh.
Sire: Riveredge Majesty's Premier
Dam: Luck's Quail Pansy, 8025—343—2yrs—319 days—D.H.I.A.—3x
"Q. Pansy" is full sister to
LUCK BROS. PREMIER PATSEY (IN SALE)
Dropped December 24, 1949.
Bred December 2, 1952, to Woodacres Steadfast Sensation.

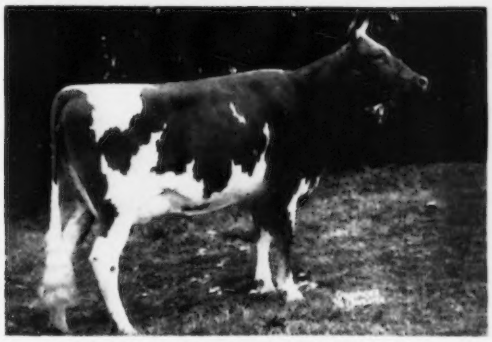

LUCK BROS. STEADFAST MAIDEN (IN SALE)
Dropped February 3, 1950
Bred November 14, 1952, to Riveredge Majesty's Premier.
Sire: Woodacres Steadfast Sensation
Dam: **LUCK'S PREMIER'S MAIDEN** (IN SALE)
D.H.I.A.: 9246—409—305—2x, 8900—432—305—3x, 10293—493—Jr2—365C. Dropped July 20, 1946. Due March 1.
Sire: Riveredge Majesty's Premier. Dam: Lakeview Sport's Maiden, 10579—489—362 days—D.H.I.A.—3x.

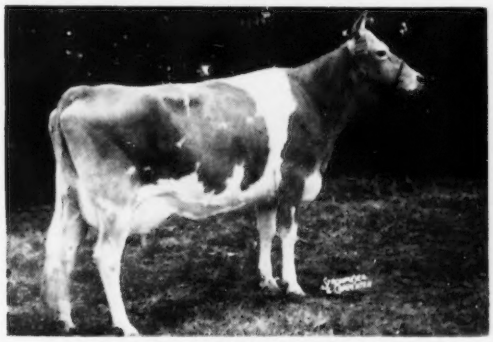

LUCK BROS. PREMIER'S NATICA (IN SALE)
D.H.I.A.: 7849—419—325 days—2x, 8978—478—305 days—3x, 8441—489—326 days—3x. Dropped August 29, 1947. Bred February 6 to Caumsett Pioneer.
Sire: Riveredge Majesty's Premier
Dam: **HOLLY BROOK'S NATICA** (IN SALE)
D.H.I.A.: 8161—454—312 days—3x, 10125—582—356 days—3x, 9676—533—361 days—3x. Dropped March 11, 1944. Fresh February 1, 1953. Sire: Savage Farm Warrior. Dam: Edith Marie of Holly Brook.
"Premier's Natica" is dam of
LUCK BROS. SENSATION NATICA (IN SALE)
7261—368—337 days—D.H.I.A.—2x
Dropped September 17, 1948
Bred February 14 to Riveredge Majesty's Premier.
Sire: Woodacres Steadfast Sensation

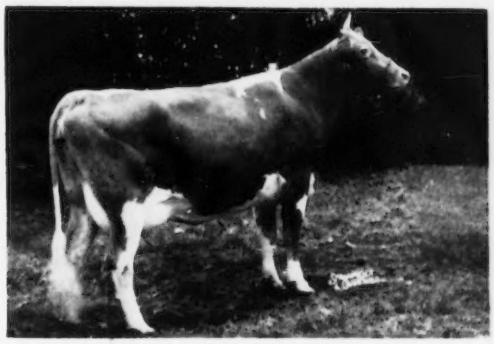

LUCK BROS. STEADFAST CLOVER (IN SALE)
Dropped February 18, 1950
Fresh November 11, 1952
Sire: Woodacres Steadfast Sensation
Dam: **VALENTINE'S CLOVER LEAF** (IN SALE)
D.H.I.A.: 10223—535—361 days—2x; 9278—536—352 days. Dropped February 11, 1946. Bred March 9, to McDonald Farms Pre Eminent. Sire: Blair's Red Corine's Cavalier. Dam: Miss Stanford's Valentine.

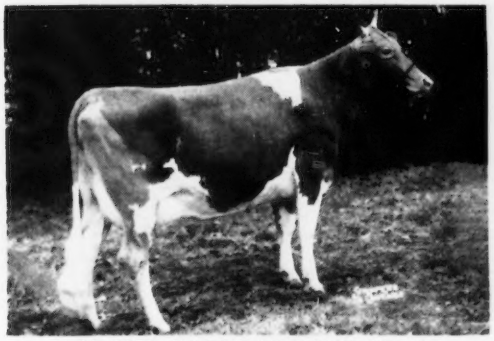

LUCK BROS. PREMIER MILLICENT (IN SALE)
First calf heifer milking 48 lbs.—D.H.I.A.
Dropped January 9, 1950. Fresh November 9, 1952
Sire: Riveredge Majesty's Premier
Dam: Luck's Mildred Steadfast

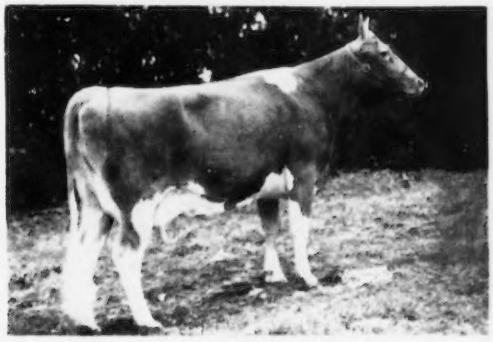

LUCK BROS. WOODACRES GIRL (IN SALE)
6541—419—2yrs—D.H.I.A.—302 days
Dropped January 19, 1949
Bred October 28, 1952 to Riveredge Majesty's Premier.
Sire: Woodacres Steadfast Sensation
Dam: Fox Dean's Luck Girl

For Catalogs Write: **THE LOUIS McL. MERRYMAN & SONS, INC. — SPARKS, MARYLAND**

Do you like PRODUCTION?

Do you like TYPE?

Do you like SIZE?

CONSIDER

CEDARCROFT BONITA

A VERY GOOD CLASS LEADER (VG '51)
10551—638—Sr2—305C—2x
Class Leader 7th place in fat production.
1st 4 Yrs., P.N.E., Canada, 3rd 4 Yrs., P.I.E., 2nd 4 Yrs., Puyallup.

They twisted our arm . . .

and we are keeping a promise to save "Bonita" for the
PACIFIC NORTHWEST SALE — APRIL 18, 1953

"Bonita" has 26 paternal sisters here with
27 A. R. records over 500 lbs. fat
14 over 600 lbs. fat } all 2x
3 over 700 lbs. fat }

Including 3 State Champions and 2 Class Leaders

We think she will be an addition to any herd.
Put your confidence in her — she is worthy of it.

1951 D.H.I.A. Herd Average
38 Cows, 10104 Lbs. Milk, 541 Lbs. Fat—2x

GOLDEN GUERNSEY

CEDARCROFT FARM

MT. VERNON, WASHINGTON

CECIL WHITE

McDonald Farms
..SALE..
CORTLAND
NEW YORK
MAY 23
1953

McDONALD FARMS MISTER TOPS

A top young bull we are putting in the McDonald Farms Sale, at the farm, May 23, 1953.

HIS SIRE: **McDONALD FARMS PREMIER** (McDonald Farms Prediction—McDonald Farms S. Marguerite, Excellent 1950-1952, 791—Sr4C, pending).

HIS DAM: **McDONALD FARMS GENTLE**, 12646—736—5yrs, Excellent 1947-1948-1950. He is a line-bred "Prediction"—"Lady Augusta" combination.

His Dam

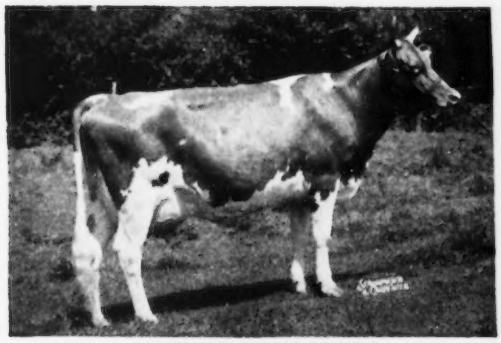

McDONALD FARMS GENTLE
11049—690—DD, 12646—736—5yrs
Excellent 1947-1948-1950. One A. R. daughter with 645—Jr2C. Sons sold for $11,500, $7,700, $5,600, $5,000, respectively. One granddaughter sold for $7,600 as bred heifer. A Foremost Prediction daughter of Douglaston Lady Augusta.

His Dam's Full Sister

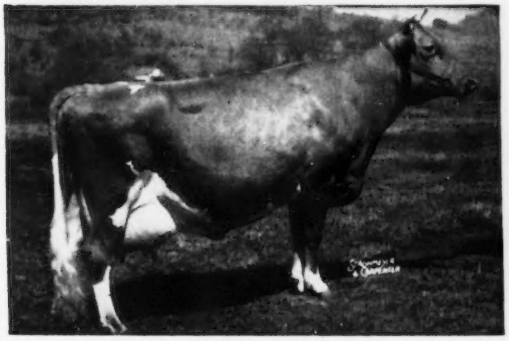

McDONALD FARMS DELLA
15700—681—AA, Excellent 1947-1948-1950.
Two daughters have been classified Excellent. Her only progeny sold from the farm brought $13,500 as a bred heifer. Two sons in service at McDonald Farms—McDonald Farms S. Leader and McDonald Farms Jolly Paragon.

His Sire's Dam

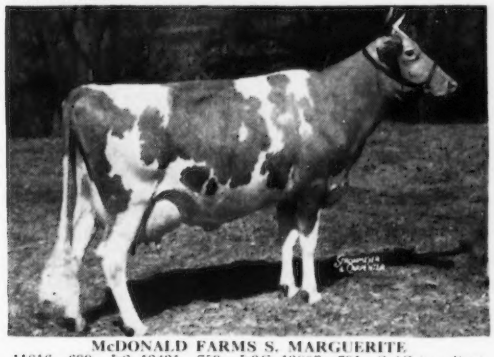

McDONALD FARMS S. MARGUERITE
11816—699—Jr2, 13431—759—Jr3C, 13807—791—Sr4C (pending)
Excellent 1950-1952. A McDonald Farms Steadfast ($21,000) daughter of McDonald Farms King's Keepsake (732—Sr4C—$14,500). "Keepsake" is a Myhaven King daughter of McDonald Farms Flute (see above). Dam of McDonald Farms Premier.

His Maternal Granddam

DOUGLASTON LADY AUGUSTA
12106—607—E, Excellent 1947-1948.
Five daughters average 14792 milk, 731 fat. Four Excellent daughters, one Very Good. She has produced 10 sons and 6 daughters. "Lady Augusta" will be 20 years old March 14, 1953, and we hope will be carrying her 17th calf. The only living cow in the list of 10 most influential dams.

His Dam's Full Sister

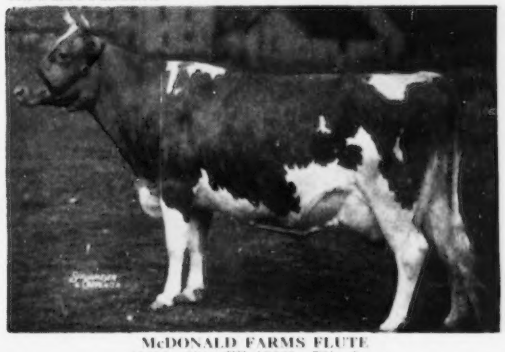

McDONALD FARMS FLUTE
11258—590—FF, 13661—721—5yrs
Milked up to 71.6 lbs. milk per day on 2x milking at 12 years; averaged over 60 lbs. per day for 3 months. One daughter sold for $14,500, she the dam of McDonald Farms S. Marguerite, the dam of "Premier," and one of the very best cows we ever bred.

His Sire's Sisters

Get of McDONALD FARMS PREDICTION, 1952
Winner Quail Roost Trophy, 1952. Left to right: McDonald Farms Pre Lynn, Very Good 1950, Excellent 1952, 15692—806—Sr4C; Hidden Valley Fancy, Desirable 1950, Excellent 1952, 16002—877—5yrsC (pending); McDonald Farms Pre Jedetta, Very Good 1947-1948, Excellent 1950, 13006—705—5yrsC; McDonald Farms Pre Myrtle, Very Good 1950, 10785—579—Sr3C.

A young bull bred to be a great sire of production, type and breed character.

BREED BY CHOICE NOT BY CHANCE

McDONALD FARMS **Cortland, N. Y.**

J. M. McDONALD, Owner — H. H. THOMAS, Herdsman — K. C. SLY, Manager

DUKES DALE FARM
HIR and D.H.I.A. Tested

100 Registered Guernseys
T. B. and Bang's Accredited

Milked in stanchions under average farm conditions
and fed only home-grown feed, but well cared for.

WINNER OF THE SOUTH CAROLINA HERD PRODUCTION TROPHY FOR 1952

	MILK	FAT	AGE			
Dukes Dale Maxim Countess	11239	647	8yrs	HIR	365	2x
Dukes Dale Queen	13782	637	6yrs	HIR	365	2x
Rivelon Royal Donna	13228	631	9yrs	HIR	365	2x
Dukes Dale Bright Fitz (S. C. State Ch.)	10653	575	Sr4	HIR	365	2x
Dukes Dale Maxim Joan	9985	528	Sr2	HIR	305	2x
Rivelon Royal Glen	9562	524	9yrs	HIR	365	2x
Rivelon Royal Alphea	9191	507	9yrs	HIR	305	2x
Rivelon Maxim Duchess	11124	505	9yrs	HIR	305C	2x
Dukes Dale Royal Belle	10763	502	Sr3	HIR	365	2x
Rivelon Royal Marjorie	10905	501	8yrs	HIR	365	2x
Dukes Dale Bondwick Countess (S. C. State Ch.)	9829	489	Jr2	HIR	365	2x
Dukes Dale Bondwick Duchess	9833	456	Jr2	HIR	365	2x

These are the kind of cows from which we offer bull calves sired by proved—popular herd sires.

MIXTER FAITHFUL BREEDING—Write us your needs

Dukes Dale Farm

R. F. DUKES, Owner

Orangeburg, S. C.

SIXTY-FIFTH SPECIAL GUERNSEY SALE

Thursday, April 2, 1953 — 12:30 Noon

AT THE ASSOCIATION'S SALES PAVILION, 6 MILES EAST OF LANCASTER ON ROUTE 30

55 HEAD — Majority Vaccinated

2 BULLS 35 COWS 10 BRED AND 8 OPEN HEIFERS

— 55 HEAD Majority Vaccinated

MAJORITY FRESH—25 DUE IN MARCH OR APRIL

Featuring the milking herd dispersal of Pine Creek Farm, Mrs. Carl N. Martin, owner, Paoli, Pa. Their consignment of 6 PUREBREDS and 5 GRADES, all vaccinated, are all heifers fresh the first time or due close to sale date. They all trace back to COLDSPRINGS blood. Four are daughters of a COLDSPRING'S DIMPLE'S HARDWICK son, two by a son of LANGWATER ROMULUS.

Gwynllan Farm sends 2 good ones. A CAUMSETT HIGH BOY daughter with 13532—561—Jr2—365C, due March 19, and a LANGWATER RANGLER daughter with 10096—419—Sr2—365C, due March 27.

We call your attention to a LLAN FAIR COUNT BLEND daughter, a proved son of COLDSPRING'S BEAUTY'S COUNT, a bred heifer due April 20, consigned by A. M. Stump, Pine Grove, Pa. Mr. Stump consistently buys tops in our sales. His herd is really outstanding and we were very lucky to get this beautiful heifer out of one of his good cows.

C. E. Witmer, Dalmatia, Pa., is sending 4 head, all vaccinated, due close to sale time. Also COLDSPRING'S B. R. LODI, a splendid young bull born July 10, 1952, a son of COLDSPRING'S BEAUTY'S ROMULUS.

Harry S. Mumma, Landisville, Pa., consigns OSBORNE HILL PROMISE, vaccinated, two records over 400 lbs. immature, out of a dam with 10580—523—Sr4—365C, and a 430 lb. GREEN MEADS MISCHIEF granddaughter, vaccinated.

John H. Hull, Westminster, Md., is sending a vaccinated daughter of MT. ARARAT ROYAL FUTURE, due April 15 to a son of CURTISS FRANCHESTER LEVITY ACE, dam with 13149—563—Jr4—HIR in 289 days.

Dr. K. L. Benfer, York, Pa., sends two nice vaccinated heifers due early in May. Good records on the dams!

Harry Shenk, Strasburg, Pa., is sending 3 good ones due close to sale date. One a McDONALD FARMS GUTHRIE daughter out of GLENBURNIE JEWEL, 14336—751—AA.

Another bull in the sale is a son of GOOSE VALLEY LADDIE, born December 4, 1951. "LADDIE" is a proved sire. 19 daughters averaged 8730—455, 34 lbs. more than their dams. He is consigned by Oliver M. Grove, Mt. Union, Pa., along with a number of good females.

EVERYTHING T. B. AND BANG'S CERTIFIED!

SALE MANAGED BY: FOR CATALOGS WRITE:

PENNSYLVANIA GUERNSEY BREEDERS' ASSOCIATION

P. O. Box 491 Telephone 4-4062 **Harrisburg, Pa.**

Constructive Breeding + Ful-O-Pep Feeding Program = Herd Health And Progress

Our faith in Foremost Royal Valor 11th has been justified

FOREMOST ROYAL VALOR 11th

Over 50 daughters in our herd.

11 shown at Northern Illinois Parish Show, won seven 1sts.

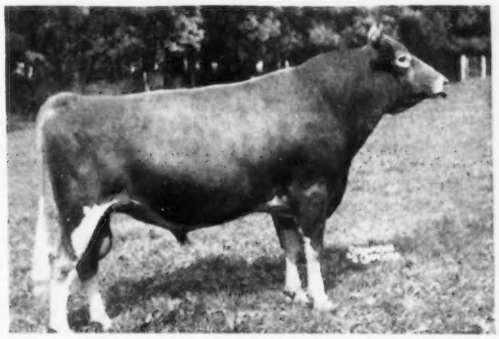

Elite breeders have acclaimed them great cows.

THESE HAVE CLASSIFIED EXCELLENT

4 Daughters of "Valor 11th"

They average 11813.7 Milk, 528.5 Fat. Three as Junior 2-year-olds. One as Senior 2-year-old.

We hope a son of one of these will be considered as your future herd sire.

We are offering a yearling "Valor 11th" son out of Welcome In Chum's Bonnie, GP '48—D '49—VG '50 '50—D '51, 17776—835—Sr3—365C—3x. An outstanding individual, **attractively priced.**

We have Cows and Heifers for sale.

GOLDEN GUERNSEY

FUL-O-PEP *Research* FARM
THE QUAKER OATS COMPANY
BARRINGTON, ILLINOIS

75 Registered Guernseys At Auction

16th Missouri Breeders' Consignment Sale

Monday, April 13, 11:00 A.M., C.S.T. — COLUMBIA, MISSOURI

TWO OF THE IMPORTANT FOUNDATION ANIMALS

LANGWATER COUNTRY BLOSSOM
11936—607—Jr2, 15080—729—5yrs
5 A. R. daughters, 4 A. R. sons. Sold for $4,500. Many granddaughters in sale through "Footprint" and "Countryman."

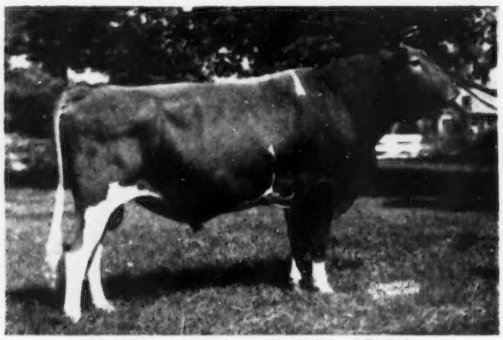

FLYING HORSE ROYAL PIPER
57 A. R. daughters, 15 P. R. sons
Many granddaughters in sale.

CATTLE FROM SEVERAL MIDDLE WEST STATES

27 COWS—An outstanding lot. Every cow tested or now on test. Records to 13023—594—Sr2. Several over 600 lbs. Many classified VG. Daughters of such A. R. sires as Foremost Footprint, Meadow Lodge King's Lad, Foremost Hermes, Fairlawn Actor's Forward, and others.

30 BRED HEIFERS—Real foundation prospects and good "2 for 1" buys all the way. Sired by such sires as Fairlawn Hornet's Dreamer, Gardenville King Lee, Foremost Footprint, Chedco White Lick, and others. Tested dams including HIR records to 11573—685. Many due for fall freshening.

16 OPEN HEIFERS—Excellent show and junior project animals. By above and similarly-bred sires, including a daughter of McDonald Farms P. Monarch, top selling bull in 1952 at $14,000. Many dams over 10,000 lbs. milk.

5 BULLS—Included are sons of Fairlawn Actor's Forward, out of Lily Lane King's Lad's Velera, 12221—674—Jr3C, sold for $2,500; Meadow Lodge King Loyal, out of Meadow Lodge Klow (E '50 '52), 13805—678—Sr3; Ideal Susie's J. T. out of Rock Creek Royal Artless, (VG '48) 13397—677—Jr3C; McDonald Farms King's Augustus out of St. Albans Glamorous Halespot A, 9500—506—Sr2—305—2x; Fairmount J. Samson out of Fairmount Master's Maiden, 11708—668—5yrs—HIR—2x.

Consignors from Missouri, Illinois, Indiana, Oklahoma and Mississippi. Here's an opportunity to buy car lots.

UNIVERSITY OF MISSOURI DISPERSAL—a feature of this sale. 12 top cows and 8 bred heifers consigned. Representing 28 years of testing and culling. These cattle are rich in Foremost, St. Albans, and Walker Farms breeding. They are offered because of the acquisition of the Foremost Herd.

T. B. and Bang's Free — Calfhood Vaccinated

For catalog write or wire:

MISSOURI GUERNSEY BREEDERS' ASSOCIATION

409 Exchange National Bank Building, Columbia, Missouri

A "P. MONARCH" Daughter Consigned . . .

ARKANSAS STATE SALE, State Fairgrounds,
April 15, 1953 — Little Rock, Arkansas

Wonder State's Gloria

Born August 17, 1949—Selling open.

Her Sire

McDONALD FARMS P. MONARCH
His 3 nearest dams average 12747—655.
His 7 nearest dams average 12946—682.
Sold for $14,000.

Her Sire's Dam

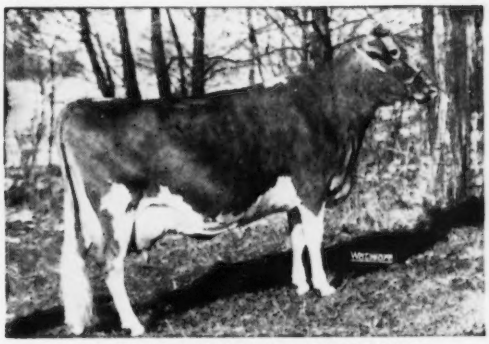

McDONALD FARM KINGS JOLLY LADY
12417—622—Jr2—365C, 13461—723—Jr4—365
15575—869—7yrs—365 (pending)
VG '47 '48 '50—Excellent '50 '51 '52
Sold for $12,500.

"GLORIA" is out of Ruebury Morning Gloria, 10209—574—CC,
a daughter of Lockshore Drill Master.

Here is one we hope will be appreciated.

Erwin Farms Co., Inc.

EVERETT M. HAWKS — **Conway, Arkansas**

A TOP PAIR . . . To The 11th Annual Western Pennsylvania Guernsey Sale, Butler, Pa., March 31, 1953

THIS COW'S SON

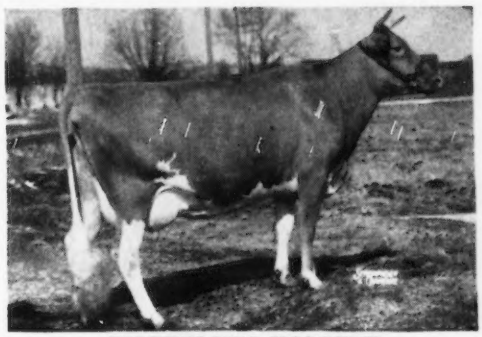

SOVEREIGN'S IMOGENE
11063—577—4D, 10709—611—5yrs—305C—2x. Classified Very Good 1947, 1950—Good Plus 1948. Four daughters have been classified, 1 Excellent, 2 Very Good, 1 Desirable as a two-year-old. Two daughters over 700, believe other two will be over 700. A daughter of Friendship Climax's Sovereign out of one of the best breeding daughters of Cornell Royal Calculator. "Imogene's" son, McDONALD FARMS DON'S RECRUIT, is consigned. He is a top individual sired by McDonald Farms King Don, whose two latest daughters to finish test made 693 and 645 for us as Jr2-year-olds. One daughter milked 70 pounds per day as a four-year-old on 2x.

THIS COW'S DAUGHTER

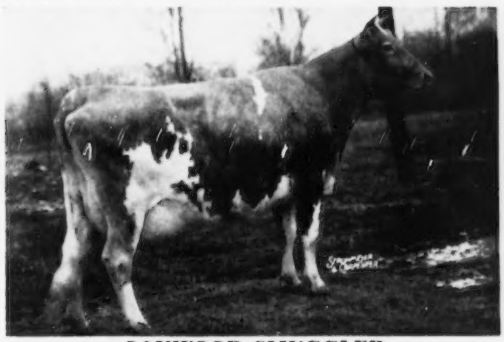

OAKWOOD SMUGGLER
9853—527—Jr4—305C—2x, 11112—636—7yrs—305C—2x. Top cow, Bargar Bros. Dispersal. Sired by a son of Smuggler Farm Reward's Lass (Grand Champion, National, 1940) and out of one of the best cows we have seen. "Smuggler's" daughter, REXINA OF McDONALD FARMS, is consigned to the sale, born March 6, 1951, and bred August 27, 1952, to McDonald Farms Jolly Paragon ("High Neptune"—"Della," 681—AA, Excellent 1947, 1948, 1950). "Rexina" is sired by Franchester Handy Colonel, a son of Flying Horse Colonel's Patsy, 12089—641—Sr2, Excellent 1947, 1948, 1949, 1950.

This is a very nice pair that we think will do well wherever they go.

BREED BY CHOICE NOT BY CHANCE

McDONALD FARMS — Cortland, New York

J. M. McDONALD, Owner — H. H. THOMAS, Herdsman — K. C. SLY, Manager

SOUTHERN OREGON

GRANTS PASS **MEDFORD**
ASHLAND **KLAMATH FALLS**

DR. F. C. ADAMS, Klamath Falls
E. F. CALHOUN, Grants Pass
WALTER H. CROUSE, JR., Grants Pass
FRANK L. HOWARD & SONS, Grants Pass
W. A. JOHNSON & SONS, Grants Pass
LOMBARD & HOBSON, Klamath Falls
P. K. NELSON, Medford
EVERETT E. & MARION ROBINSON, Wilderville
H. R. WESTERBERG & SON, Ashland
ESTON H. AHLSTROM, Grants Pass

A Strong CORONATION . . . GREEN MEADOW Breeding Program That Is Getting Results

BROOD COWS—

BEING BRED TO

REDLAND JEANIE
13901—616—Jr2—HIR
10927—484—Sr3—HIR

REDLAND FLOSSIE
12606—589—Jr2—HIR
10234—480—Sr3—HIR

REDLAND ANABELLE
Jr. Ch., Southern Oregon
Guernsey Show, 1949.

OUR HERD SIRE—

Bonnibell Dawn's Noble
1 A. R. daughter with
10468—502—Jr2—HIR—2x.

"Noble's" Dam

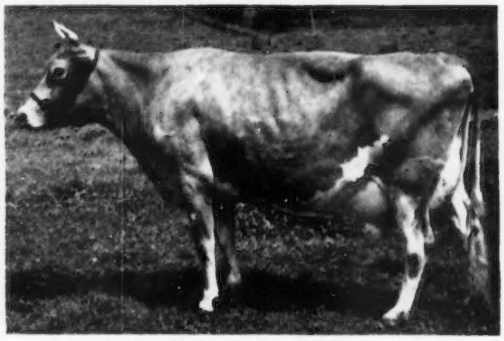

CORONATION DAWN
11275—541—Jr2, 15579—718—5yrsC
Excellent '47—VG '48

WE CAN OFFER—the results of this proved popular bloodline—**SEE US FIRST**

Everett E. &
Marion Robinson

REDLAND GUERNSEY FARM

Wilderville, Oregon

CEE JAY DISPERSAL

HORACE L. LEVY, Owner AT THE FARM **KINGSTON SPRINGS, TENNESSEE**
16 Miles West of Nashville on Route 70 Nashville to Dickson Road

TUESDAY, APRIL 21 -- 12:30 P. M., C. S. T.

The day after the Tennessee State Sale

60 HEAD — 39 COWS AND BRED HEIFERS — 20 OPEN HEIFERS

All vaccinated with Strain 19.

T. B. Accredited Bang's Free

13 Daughters of HENSLEE FARMS ALERT
Sire: Caumsett Renown
Dam: Riveredge Alert's Daisy
9185—525—EE

3 Daughters of HENSLEE FARMS C. J.
Sire: McDonald Farms Predominant
Dam: Flying Hill Rainbow
13263—610—Jr4—305C—3x
Former Class Leader
17006—789—5yrs—365C

Seven cows 8 years
Five cows 7 years
Three cows 6 years
Six cows 4 years
Seven cows 3 years
Two first calf heifers

For Catalogs Write

THE LOUIS McL. MERRYMAN & SONS, INC. — SPARKS, MARYLAND

"SENORITA" . . . DOES IT AGAIN

Two Consecutive National Records

HERE SHE IS

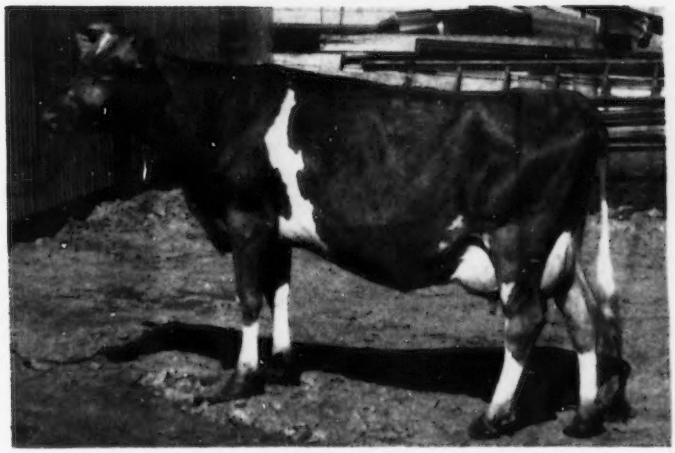

MATAPA CONSUL'S SENORITA

Classified Very Good '52

Winner of the Tarbell Trophy, 1952.

12957 743 Jr2 305C 2x National Record in fat production
Class Leader 6th place in milk production

13902 776 Sr3 305C 2x National Record in fat production
Class Leader 7th place in milk production

"SENORITA" comes by her production rightfully. Her dam is out of **Matapa Lou-Boy's Selma** a full sister to →

MATAPA LOU-BOY'S SANDY

11550 610 Jr2 305C 2x
Former Class Leader
12313 681 Jr3 305C 2x
Class Leader in fat 10th place
14784 796 Jr4 305C 2x
Class Leader in fat 2nd place
Class Leader in milk 5th place
14039 794 5yrs 305C 2x
Former Class Leader
13943 751 6yrs 305C 2x
15197 826 7yrs 365 2x

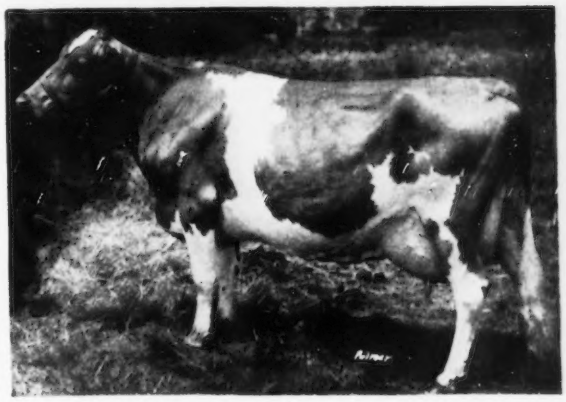

OUR PROGRAM

Our herd is on ARHT and every cow has an A. R. record or is on test. All cows are tested and classified.

We Have Bulls Backed By Type And Production

MATAPA GUERNSEY FARM — Penngrove, California

MR. AND MRS. JOHN F. EQUI AND SON

45 miles north of San Francisco between Petaluma and Santa Rosa

Federal Accredited No. 465919 California Bang's Accredited

RELAXATION AFTER CLASSIFICATION...

Pictured in this group are four cows currently Excellent, and two that have previously qualified.

February 21st marked the fifth time the herd has been classified. We never have missed an annual opportunity to spend a day listening to constructive criticism.

It has helped us to set our breeding program in order for the future—a future that will be in other hands, because these are some of the cows that will go through the Elm Lane Dispersal June 9th and 10th.

They have progeny by, or will be in calf to two of the best breeding bulls we have been able to find. A man who knows, and who has no stake in them, says, "They don't come with better legs than this one. And they don't come with better front ends than this one."

Set your calendar for Fresno in June. Western Guernsey Service is in charge.

ELM LANE FARM

Leona H. Todd, Owner
Glenn Clawson, Herdsman
Rt. 2, Box 141
Fresno, California

BROOKSIDE FARM DISPERSAL

TUESDAY, MARCH 24, 1953 — COLTS NECK, NEW JERSEY

which is 6 miles east of Freehold—MRS. ROBERT MAISEL, Owner

Farm Machinery and Tools at 11 A. M.—Cattle at 1 P. M.

55 Head — 33 Cows, 10 Bred Heifers, 10 Calves, 2 Herd Sires — 55 Head

Accredited and Certified Vaccinated since 1946

In 1950-1951—32.5 cows averaged 12207—375 fat
In 1951-1952—31.8 cows averaged 13050—409 fat
In 1952-1953—30 cows averaged 12819—426 fat
The foregoing averages establish this as a particularly good herd.

The foundation sire purchased in 1944, on our recommendation, was **McDONALD FARMS JERRALD,** he by McDonald Farms Dauntless (Foremost Prediction—Valor's Kittoline), he own brother to McDonald Farms Artist. His dam was McDonald Farms Flower, 10919—544—D, she out of Valleywood Hyacinth, 12923—633—DD, she out of Valleywood Harriet, and maternal sister to their great sire, McDonald Farms Prediction.

There are 24 daughters and 5 granddaughters of "Jerrald" in the Sale

Own Sister To Sire Of McDonald Farms Jerrald

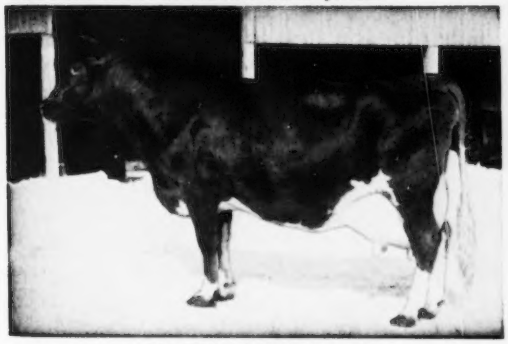

McDONALD FARMS ARTIST
14550—746—C
1st 2 Yrs., N.D.S., 1938; undefeated 3-year-old, 1939.

The Dam Of McDonald Farms Jerrald

McDONALD FARMS FLOWER
10919—544—D. She by Foremost Cornelius, he out of Foremost's Cornelia, 15554—752—A, she by Langwater Foremost.

"Jerrald's" daughters in the sale include:

AUDRY JERROLDINE OF BROOKSIDE, 9111—464—Sr2—305C—610, 11283—550—Sr3—305C—610
MARITA'S PET OF BROOKSIDE, 9214—444—Jr2—305C—592
D.H.I.A.—10634—463—305 days, 1950; 10002—486—305 days, 1951

BROOKSIDE'S W. ROCHARMANTE, 8473—414—Jr2—305C—610
D.H.I.A.—8865—406—305 days, 1950, 8693—435—305 days, 1951; 9051—446—305 days—1952

BROOKSIDE'S STAR GAZER'S SIBYL, D.H.I.A.—11154—477—305 days, 1950

Other Cows in the Sale—

NOBLE LILLIE OF BROOKSIDE, 12081—634—6yrs—365—730. A daughter of Palmil's Noble King. 1 daughter by McDonald Farms Jerrald in the sale.

KATHRYN'S HOPE OF BROOKSIDE, 10236—513—Sr2—365—730. A daughter of Palmil's Noble King. 2 daughters by "Jerrald" selling.

P. D.'S MARCHANDE OF BROOKSIDE, 8643—535—Jr2—365C—730.

F. SCOTCH STRAIGHT OF BROOKSIDE, 9102—447—Jr2—365—730, by Palmil's Noble King out of a daughter of C. F.'s Fanciful. Two daughters selling, one by "Jerrald" and one by Curtiss Candy Noble Curtiss.

BROOKSIDE CH. GENIE, 9000—450—Jr2—365—730. A granddaughter of McDonald Farms Jerrald. Her dam, by Palmil's Noble King, also in the sale.

THE JUNIOR HERD SIRE—**DUNWALKE BEAUTY'S FORTUNATE.** Dropped August 11, 1951. He is by Coldspring's Beauty Noble King, $29,000, he own brother to Coldspring's Noble's Beauty, VG '47 '49, 12999—738—Sr3—365C, and ¾ brother to Coldspring's B. R. Bella, Excellent '49 '51 '52, 18896—905—5yrsC. His dam, Dunwalke Darling, 7558—428—Sr2—305—2x, is by the great sire, Hominy Hill Rex, out of Dunwalke Bonny Queen, 16902—806—6yrsC—1095.

THE FARM MACHINERY, TOOLS, and 3 Unit Surge Milker WILL BE SOLD at 11 A. M. Important items of equipment are 1949 Farmall C. Tractor and Farmall F 20, New Holland Baler, 1947; Corn picker-Dearborn '50; Combine Harvester, small; 3 bar International Side Delivery, new and on rubber; Plows, Harrows, etc. 3 large heavy canvass for hay wagons; and all small tools.

For Catalogs Write: **THE PATE SALES CO. — 2064 Lawrenceville Road, Trenton 8, New Jersey**

The Junior Herd Sire in the Glenburnie Herd and Sale is GLENBURNIE RESOLUTE'S HORNET, dropped September 10, 1951.

His Sire

FAIRLAWN HORNET'S RESOLUTE
Grand Champion, 1950 N.J.G.B. Show. Now in service in the Tri-State Breeders' Co-op., Westby, Wisconsin. He by Fairlawn Actress' Hornet out of Fairlawn Peerless Dainty. 7 daughters of "Resolute" in the sale. "Resolute's" daughters have milked 40 to 47 lbs. with 1st calves; six are on test at Cloudland Farms, Arden, North Carolina

His Maternal Sister

GLENBURNIE MAJESTY'S ACTRESS
11156—514—Sr2—305C—3x, 12125—578—Jr4—305C—3x, milked to 62 lbs. daily at Forsgate. On retest at Caumsett where in 195 days she has 8504—396 as a 5-year-old. Sr. and Gr. Ch., Md., E.S.E., and N. J., 1951. 1st 4-year-old and Best Uddered Cow at 1951 National. She by Coldspring's Romulus Majesty, he by Langwater Romulus out of Maywick's Rosamond, 19376—872—A, 2 A. R. daughters.

"Resolute's" Dam

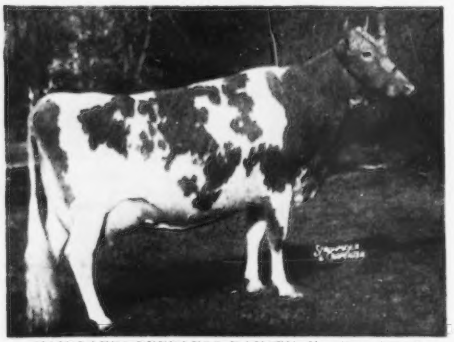

FAIRLAWN PEERLESS DAINTY, Excellent '47 '48
16656—814—7yrs—365
Sold, 1948, for $7,000.
She by Green Meadow Peerless out of Haywood Rosalie, 14111—653 AA, 4 A. R. daughters, 1 A. R. son.

Their Dam

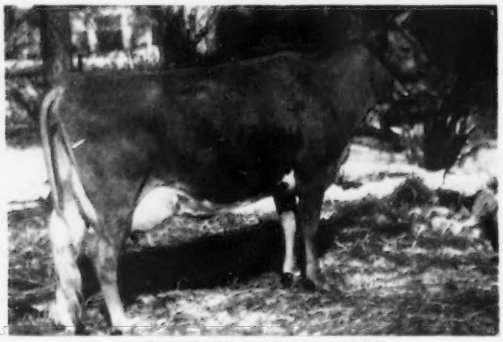

GLENBURNIE ROYAL'S GOLDY
11918—515—6yrs, made with actinomycosis. She by Coldspring's Hardwick's Royal out of Uwehland Goldy, 11194—521—AA, she by Foremost Antony, he by Langwater Valor out of Count's Cleopatra, she by Foremost Count.

There will be 13 daughters of MT. EPHRAIM'S CORONATION KING in the sale. he by Coronation King of Pine Manor out of Glenburnie Princess Hera 3d.

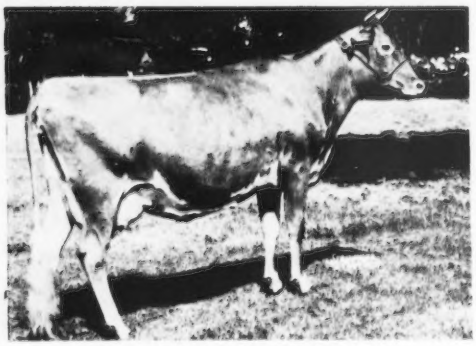

GLENBURNIE PRINCESS HERA 3d
16118—735—E, 17442—832—BB, 14797—684—9yrs—305C—3x
Sold for $3,000 to top 1941 N. J. Sale.
3 daughters average 12957—657—305C, as 3-year-olds. She by Lad of The Spurs' Butterfat out of Glenburnie Princess Hera, 14019—696—AA, 6 A. R. daughters, she by Imp. Dunwalk Lad.

There will be 70 head in the sale. The entire milking herd that are salable, all the calves and majority of the heifers. We may retain a few for use of the pastures.

The herd is Accredited and Certified, New Jersey No. 5; several are Calfhood Vaccinated.

For Catalogs Write—

THE PATE SALES COMPANY, 2064 Lawrenceville Road, Trenton 8, New Jersey

This Outstanding Proved Son of Fairlawn Peerless Actor heads the GLENBURNIE HERD, majority of which will be Dispersed MAY 1 on the farm. He with seven daughters and a number in calf to him will be in the Sale.

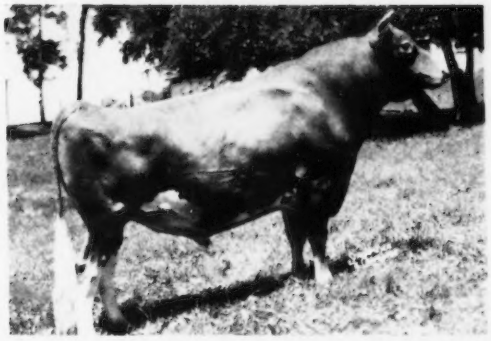

FAIRLAWN ACTOR'S RADIANT

Dropped March 20, 1946

Double grandson of Green Meadow Peerless.

Sire: **Fairlawn Peerless Actor**
65 A. R. daughters

Dam: **Fairlawn Peerless Dianthus**
13112—694—8yrs—365

Own sister to **Fairlawn Calendar,** 16558—838 AA, 17458—925—8yrs—365—730 T. M.

A Sample Of His Daughters

RYCKLAVER RADIANT HARPY
11795—718—Jr2—365C
Sold to LushAcres, Rehoboth, Mass., for $1,000.

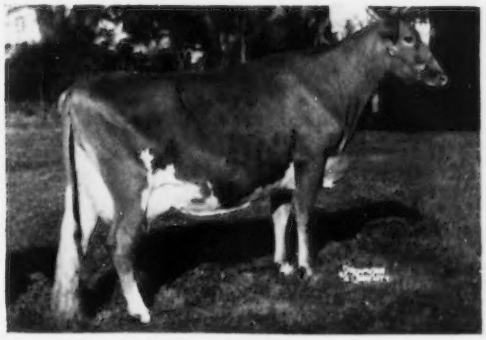

KILMAC RADIANT ROSE
11488—586—Jr3—365C, mostly on 2x.
Sold, 1952 N. J. Sale, for $1,500 to E. E. LANGLEY, Union, S. C.

Two Daughters, Own Sisters, at Dunwalke Farm

RYCKLAVER ACTORINE
10062—572—Jr2—305—2x
On her next test she looks the counterpart of her sister.

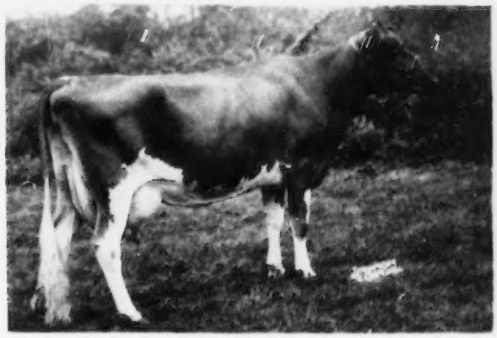

RYCKLAVER RADIANT ACTRESS
10744—617—Jr2—305—2x
On retest in 291 days has 15535—899—Sr3, should make well over 1,000 lbs. fat.

Other A. R. daughters of "Radiant" are **KILMAC RADIANT MAGGIE,** 13084—764—Jr2—365C
KILMAC RADIANT DOT, 11443—545—Jr2—305—3x
RYCKLAVER SNOWDRIFT, 10008—507—Sr2—HIR—305C—2x
Sold to Stephen Mallory, Mendham, N. J., for $1,025.

We guarantee "Radiant" a breeder both naturally and artificially.

GLENBURNIE FARM — R. D. 1, TRENTON, N. J. ROUTE 206 — H. M. PATE, OWNER

OAK HOLLOW FARM

Herd on A. R. Herd Test
and D.H.I.A. Test

Two More Reasons Why We Think "Superline" Is Tops —

1. His sire's full sister completed a National Record as a Jr2-year-old.
2. His paternal sister (see below) is on test as a Jr2-year-old.

IDEAL'S SUPERLINE

Himself

Combines the blood of the SUSIE—MELBA—CHARLOTTE families.
Sire: **IDEAL'S SUPERIOR**
See Ideal Guernsey Farms insert this issue.

His Dam

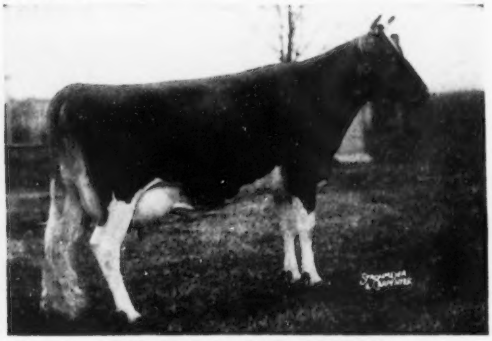

IDEAL'S L. D.'S SHIRLY
14675—781—Jr2—365C
First prize 3-year-old, Eastern States, 1951. Second prize 3-year-old, International, 1951. A daughter of **Ideal's Lettie's Duke.**

His Sire's Full Sister

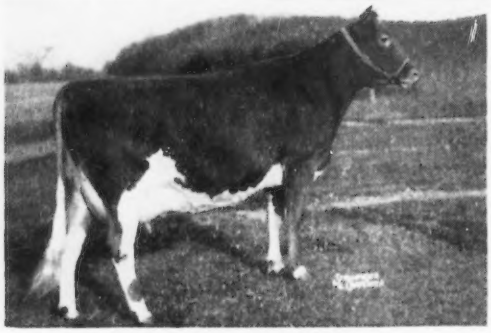

IDEAL'S G. S. SUSIE
15673—962—Jr2—365 (pending)
National Fat Record

His Paternal Sister

IDEAL'S SUPERIOR'S ORPHA
Born April 26, 1950
"Orpha" is the first daughter of Ideal's Superior to freshen.

The "Superline" Get is most pleasing.

Plan to visit our herd and see them.

Vaccinated—T. B. Accredited
A. R. and D. H. I. A. Testing

ROSELLE, ILLINOIS
(Formerly BURR OAK FARM)

H. G. SCHIERHOLZ, Owner
GORDON LOVETT, Manager

Ideal Guernsey Farms

GOLDEN GUERNSEY

BUILDING ☆ FOR ☆ A ☆ CENTURY

"THE WORLD'S LARGEST HERD OF PURE BRED GUERNSEYS"

NO BUSINESS TRANSACTED ON SUNDAY

Our "WHAT'S MY NAME" Bull is getting better known every day.

IDEAL'S SUPERIOR

7 nearest dams average 18178 lbs. milk, 920 lbs. fat.

LOOK AT MY FULL SISTER

NATIONAL CLASS LEADING JUNIOR TWO-YEAR-OLD

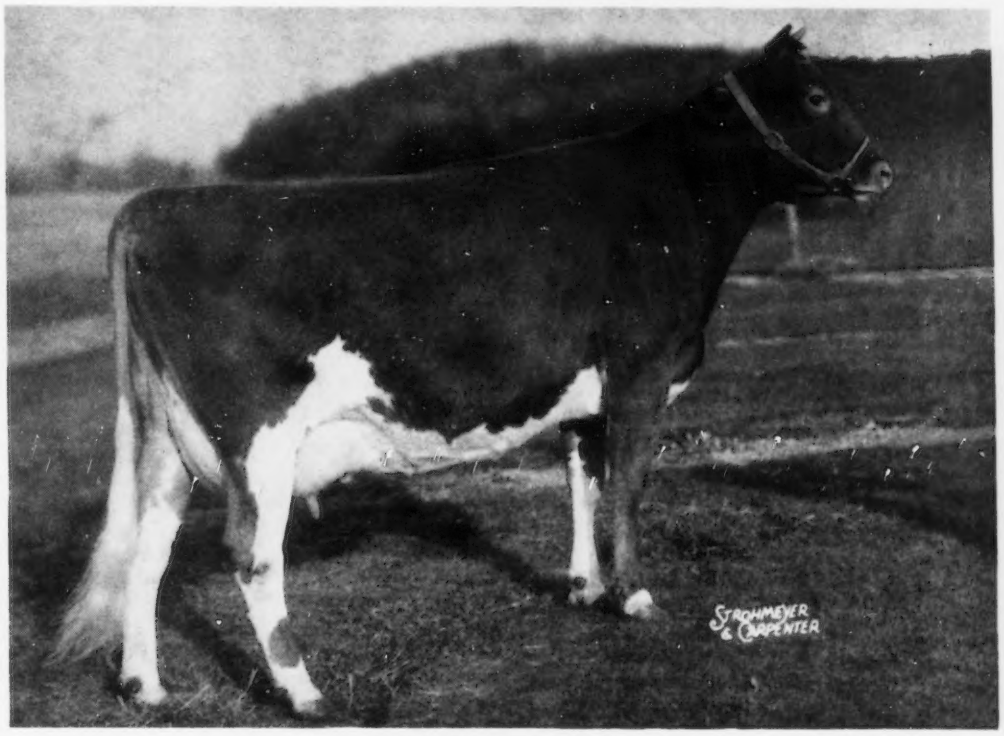

IDEAL'S G. S. SUSIE
15673—962—Jr2 (pending)
National Class Leader in fat production

ON THE OPPOSITE SIDE OF THIS INSERT WE PRESENT "ORPHA"
THE FIRST "SUPERIOR" DAUGHTER TO FRESHEN

"IT'S ALL IN THE RECORDS"

JACOB TANIS & SONS, Proprietors
JOHN TANIS, D. V. M.
WILLIAM AULD, Herdsman

GOLDEN GUERNSEY

IDEAL GUERNSEY FARMS
Augusta - Sussex County - New Jersey

GOLDEN GUERNSEY

Ideal Guernsey Farms

BUILDING ☆ FOR ☆ A ☆ CENTURY

IDEAL'S SUPERIOR . . . The "What's My Name" Bull

LEAVES NO DOUBT ABOUT WHO HE IS

Look At His First Daughter To Freshen

IDEAL'S SUPERIOR'S ORPHA

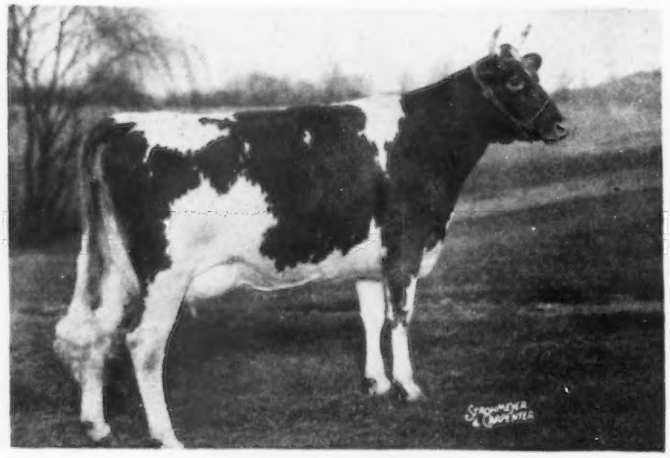

We have several other "Superior" daughters due to freshen soon.

A "SUPERIOR" Son

"SUPERLINE'S" Dam

IDEAL'S SUPERLINE

Now in service at Oak Hollow Farm, Harry G. Schierholz, Owner, Roselle, Illinois.

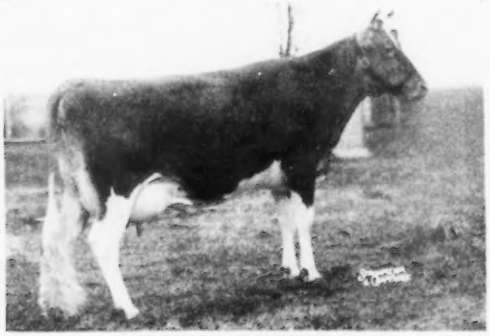

IDEAL'S L. D.'S SHIRLY

14675—781—Jr2C. 1st prize 3-year-old, E.S.E., 1951; 2nd prize 3-year-old, International, 1951.

JACOB TANIS & SONS, Proprietors
JOHN TANIS, D. V. M.
WILLIAM AULD, Herdsman

IDEAL GUERNSEY FARMS

Augusta - Sussex County - New Jersey

11th Annual Western Pennsylvania Guernsey Sale

March 31, 1953 — 12:30 Noon

Butler Sales Pavilion **Butler, Pennsylvania** **Butler Fairgrounds**

We are pleased to offer this "SELECTED" group for your inspection

30 Cows - 13 Bred Heifers - 3 Open Heifers - 1 Bull

From: **McDONALD FARMS**

Dam of McDONALD FARMS DON'S RECRUIT LOT 1

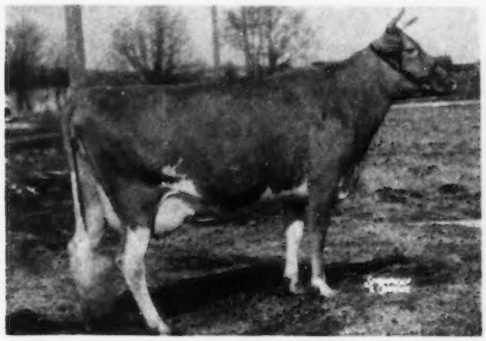

SOVEREIGN'S IMOGENE (VG '47 '50—GP '48)
*11063—577—4D (904)
10709—611—5yrs—305C—2x
*Class Leader when made.

Dam of: McDonald Farms Ingria (VG '48—E '50), 9523—510—Jr2C
McDonald Farms High's Juneau (VG '47 '48 '50), 15772—743—Sr4C
McDonald Farms Pre Myrtle (VG '50), 10785—579—Sr3C

From: **FRANCHESTER FARMS**

FRANCHESTER KING'S MAY (HERSELF)—LOT 3

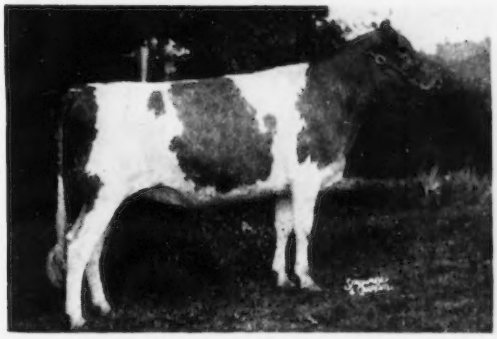

Sire: FRANCHESTER KELLA'S KING
Dam: FRANCHESTER FREE MAY
13689—561—Jr2—365C

Due June 27, 1953 to FRANCHESTER KING'S HORNET (Franchester Kella's King—Fairlawn K. Gay Levity, GP '47—VG '49—E '50, 14978—730—Jr4C, 17244—845—7yrs).

McDONALD FARMS—In addition to "RECRUIT," a promising young herd sire, McDONALD FARMS also consigns a daughter of FRANCHESTER HANDY COLONEL out of OAKWOOD SMUGGLER (VG '52), 11112—636—7yrs—305C—2x, that is due June 8, 1953, to the service of McDONALD FARMS JOLLY PARAGON.

SPENCER FARMS—A produce that is sound and balanced in every respect and rich in FRANCHESTER, FOREMOST and LANGWATER blood. They also carry a cross to "R. D." that did such a good job at Spencer's.

CHARMEL FARMS—A two-year-old whose sire is a son of LANGWATER MAY ROYAL out of BEACON HILL HEATHER, 12864—624—D, 14593—690—7yrs—365C.

WINDY HILL FARMS—A 3-year-old McDONALD FARMS KING LEO daughter that made 476 lbs. fat as a 2-year-old, 305—2x. Due at sale time.

OTHER CONSIGNORS: Joseph Kuma—2 cows (1 with two records of over 500—305—2x) and 1 open heifer; **Earl Stewart**—1 open heifer and 1 cow; **Arrus Farms**—a CORONATION LEADER daughter due March 22, 1953; **Oberland Farms**—a 3-year-old McDONALD FARMS OBERLAND daughter; **Easthill Farms**—1 cow; **Castle Bracken Farms**—a bred heifer by RAEMELTON SENTRY DUKE; **James Hamilton**—1 cow and 1 bred heifer; **Pleasant Valley Farms**—2 bred heifers; **Stony Brook Farms**—1 cow; **Harry Arnold**—a produce consisting of a 3-year-old cow and a bred heifer due at sale time; **Grandview Farms**—1 bred heifer; **Maplevale Farms**—2 cows; **Highland View Farms**—a MASTERFUL'S TIM OF HILLSIDE daughter due in May; **Lea J. Hancox**—2 cows, 1 milking 55 lbs. a day (2x); **Gallio Farms**—1 cow and 1 open heifer; **Gladmor Farms**—a bred heifer by HOMINY HILL ELECT; **Gruber Farms**—2 cows; **Kirkview Farms**—1 bred heifer; **Pine Hill Farms**—2 WETHERSFIELD CAESAR daughters; **Hidden Brook Farms**—3 cows; **Ring-Win Farms**—a GARDENVILLE FAIRY LEE'S PRINCE daughter; **Highland Vale's Farm**—2 bred heifers; **Sunnyhill Farms**—DORA ROYAL CORONET, 13288—630—5yrs—HIR—365, and a bred heifer by COLDSPRING'S ROMULUS FORWARD.

SALES HEADQUARTERS: Nixon Hotel, Butler, Pa.

SALE MANAGED BY: FOR CATALOGS WRITE:

PENNSYLVANIA GUERNSEY BREEDERS' ASSOCIATION

Box 491
Harrisburg, Pa.
Phone: 4-4062

404 Coulter Bldg.
Greensburg, Pa.
Phone: 4941

WM. H. JUZI, Business Manager

Old Adobe Ranch

PETALUMA, CALIFORNIA

Mr. and Mrs. R. Gambonini

Rt. 3, Box 433

FAIRLAWN HORNET'S MERRYMAKER PROGENY

← **Old Adobe Merry Quantity,** VG '53
Sire: Fairlawn Hornet's Merrymaker
Dam: Palmway's Royal Roseann

Old Adobe Merry Daisy, VG '53 →
Sire: Fairlawn Hornet's Merrymaker
Dam: Gilland's Foundation Princess

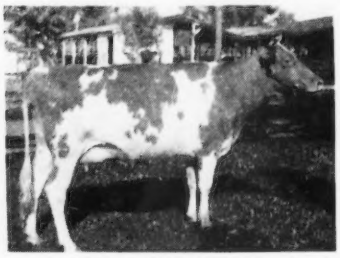

Four "Merrymaker" Daughters Classified—Three Very Good

← **Old Adobe Merry Cedric**
Sire: Fairlawn Hornet's Merrymaker
Dam: Carita of Chicona
1st Sr. Yr., Grand National, 1952

Old Adobe Merry Dominator →
Sire: Fairlawn Hornet's Merrymaker
Dam: Happyholme Windell
1st Jr. Bull Calf, Grand National, 1952.

"CEDRIC," Jr. Herd Sire at Old Adobe "DOMINATOR" owned jointly by Old Adobe and Gypsy Guernsey Farm.

← **Old Adobe Merry Jelly**
Sire: Fairlawn Hornet's Merrymaker
Dam: Old Adobe Noble Janet
1st Sr. Heifer Calf, Grand National, 1952.

Old Adobe Merry Carmela →
Sire: Fairlawn Hornet's Merrymaker
Dam: Old Adobe Carole
5th Sr. Heifer Calf, Grand National, 1952.

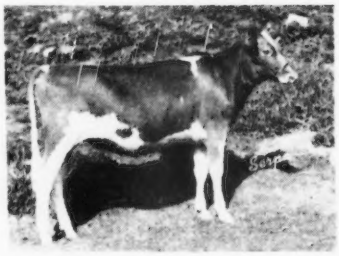

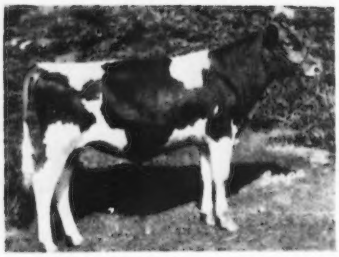

←——**Old Adobe Merry Financier**
Sire: Fairlawn Hornet's Merrymaker
Dam: Sleepy Hollow Noble Azalea
2nd Jr. Bull Calf, Grand National, 1952.

Old Adobe Merry Dellinda →
Sire: Fairlawn Hornet's Merrymaker
Dam: Happyholme Crown Peggy

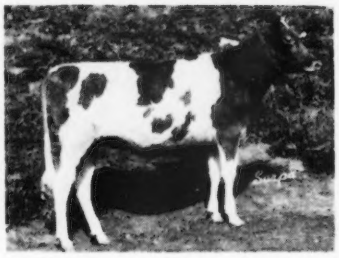

WAUKESHA COUNTY

GUERNSEY BREEDERS' ASSOCIATION . . .

THE GUERNSEY CAPITOL OF AMERICA

Founded 1906

One of the KING—REX Combination

MEADOW LODGE KING'S GENTLEMAN, A. R.
21 A. R. daughters
Sire: Langwater King of the Meads, A. R.
Dam: Meadow Lodge Genevieve
16451—735—8yrs.—VG '47
The "Gentleman" daughters are doing well. Willow Brook King's Rosebud, a granddaughter of our imported cow is milking 38 lbs. per day.

Typical "GENTLEMAN" Daughters

Willow Brook King's Lady Rose, 9883—484—Sr2C—2x
Willow Brook King's Gloria, 8516—416—Sr4—305C—2x
Willow Brook King's Souvenir, 7377—431—Sr3—2x
Willow Brook King's Starlight, 10459—438—Jr3—305C—2x
Willow Brook King's Lilac, 9393—451—Sr2—2x
Willow Brook King's Maybell, 8217—414—Sr2C—2x

We have for sale . . . a choice selection of yearling heifers.
Females strong in this King—Rex blood. Write us your needs.

WILLOW BROOK FARM — **Box 321A, Route 1 - Pewaukee, Wis.**

L. J. GREENEBAUM, Owner — EDWIN MULDER, Manager

WE BRED OURSELVES A BULL . . . From Our "BERNICE" Family

LONE ACRES NOBLE DELL — Born March 23, 1950

Sire **Curtiss Candy Noble Curtiss.** A son of "Levity Chum" out of "Primrose."

His Dam

LONE ACRES BERNICE
9647—460—Jr3—305C—2x
9024—486—5yrs—305C—2x
13254—700—8yrs
4 A. R. daughters.
She received an award at the 1951 Wisconsin Annual Meeting as an outstanding brood cow and dam of type and production.

His Maternal Sister

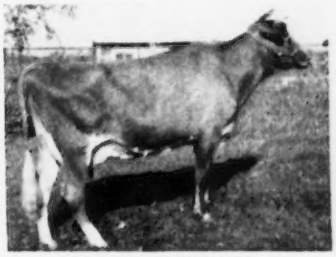

LONE ACRES BERNICE 3D
10915—548—Jr3—305C—3x
She a full sister to:
Lone Acres Bernice 2d
12436—643—Sr4—305C—3x
Lone Acres Bernice 4th
9188—479—Jr2—305C—3x

His Sire's Dam

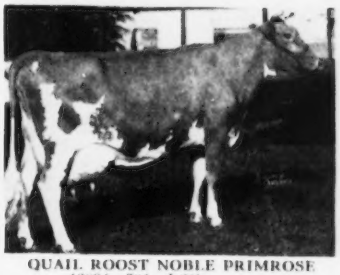

QUAIL ROOST NOBLE PRIMROSE
13894—704—Jr2C
15730—744—Jr4C
Sold for $17,000
Excellent '47 '48

50% of our herd traces to this Bernice family blood. We will occasionally have some females for sale. Also bull calves out of our best cows. Stock strong in this proved blood. Write us your needs.

LONE ACRES HUBERT P. KIPP **North Prairie, Wisconsin**

Would This One Be The One You've Been Waiting For ? ?

FOR SALE — **BULL CALF** — Born October 7, 1952

His Paternal Granddam

VIOLA OF DELLAHOME
20012—843—6yrs—HIR—824 T. M.
Only cow of the breed to make 20,000 lbs. milk in the HIR Division on 824 T. M.—all except 90 days of her record was made on 2x milking.

This calf has the inheritance to sire good type, high production and large size. The kind we are proud to offer.

Sire: **Anchor Point Lucky Anchor**
20 daughters in the herd. 65 cows bred to his service. His maternal sister made a National Record of 16692—806—Jr4—HIR—2x (now Class Leader 9th place in fat production and 2nd in milk production).

Dam: **Owen's Place Royal's Mamie**
9785—549—Sr2—365C
14079—728—5yrs—365
Half-sister to Owen's Place Royal's Venus, 14353—772—Jr4—365.

Write for price and full production pedigree on this outstanding bull calf.

EDWIN A. GALLUN, Owner
FRANCIS GUTSCHENRITTER, Manager
HARTLAND, WISCONSIN

Anchor Point FARMS

The Older Generation . . .

Let's Take Notice Of What Our Cows Are Doing

Our Older And Younger Generations Are Repeating Their Performance At The Pail . . . THEY PRODUCE.

There is already 1 with over 900, 4 over 800, 13 over 700 lbs. fat. These same cows on retest are repeating or excelling their past performance.

LET'S TAKE A LITTLE NOTICE OF THE OLDER GENERATION NOW ON RETEST.

The Full Sisters Are Going Along At An Even 67-68 Clip

"Hildegarde" and "Jareth," both with well over 700 lbs. fat, are repeating their performance.

8 years . . . **HOWLAND NOBLE HILDEGARDE**
10442 lbs. milk—542 lbs. fat—8yrsC—236 days

7 years . . . **HOWLAND NOBLE JARETH**
9481 lbs. milk—499 lbs. fat—7yrsC—206 days

Full Sisters

"Kindness" and "Gravity," both with over 700 lbs. fat, are repeating their performance.

9 years . . . **HOWLAND NOBLE GRAVITY**
11351 lbs. milk—569 lbs. fat—9yrs—276 days

6 years . . . **HOWLAND NOBLE KINDNESS**
14078 lbs. milk—646 lbs. fat—6yrsC—284 days

Full Sisters

"BUTTERNUT" . . . The old foundation cow with 17552—930—9yrs—3x—D.H.I.A. is going strong again.

10 years . . . **FLYING HORSE CLARA'S BUTTERNUT**
87 Plus in January . . .
7821 lbs. milk—354 lbs. fat—10yrs—123 days

Our herd is

Small in ***NUMBERS*** — — *Large in* ***PRODUCTION***

Select in ***QUALITY***

HOWLAND FARM — Brattleboro, Vermont

ACCREDITED — NEGATIVE

J. S. BEANE, Herd Supt. WALLACE TAYLOR, Herdsman C. O. ROBINSON, Property Supt

The Younger Generation . . .

Are Holding Their Own With The Oldsters

On the opposite page . . . You can see what the full sisters are doing. Now look at what the daughters in the "Hildegarde" family are doing.

Sr3 . . . **HOWLAND MASTER'S MARGARET**
13936 lbs. milk 725 lbs. fat Sr3C 331 days

Jr2 . . . **HOWLAND MASTER'S HILDEGARDE**
12975 lbs. milk 708 lbs. fat Jr2C 356 days

Full sisters by "Bandmaster"

Our Flute Family Is Outstanding

3 generations in our Flute line

7yrs . . . **MEADOW LODGE GAY FLUTE** . . . . . 54 lbs. fat in January
Records made on 3 quarters
9272 lbs. milk 471 lbs. fat 7yrs 250 days

5yrs . . . "Flute's" Daughter . . . **HOWLAND GENERAL LUTE** . . . 108 lbs. fat in January
3005 lbs. milk 180 lbs. fat 5yrs 52 days

Jr2 . . . "Lute's" Daughter . . . **HOWLAND MASTER'S LUTE** . . . 84 lbs. fat in January
4746 lbs. milk 252 lbs. fat Jr2 104 days

Another 700 Pound "Bandmaster" . . . Going Strong Again

Sr4 . . . **HOWLAND MASTER'S MARTHA** . . . . . 100 lbs. fat in January
4702 lbs. milk 214 lbs. fat Sr4 73 days

Jr2 . . . Her Daughter . . . **HOWLAND GENERAL'S ALICIA** . . . . 73 lbs. fat in January
2848 lbs. milk 144 lbs. fat Jr2 62 days

A "Butternut" Daughter (see opposite page) is running a sweet test.

Sr3 . . . **HOWLAND NOBLE MAYLIND** . . . . . 67 lbs. fat in January
8293 lbs. milk 439 lbs. fat Sr3 210 days

Two Other Young Cows That Are Hitting The Production Jackpot

Jr2 . . . **HOMINY HILL PRINCE'S HARP** . . . . . 94 lbs. fat in January
2725 lbs. milk 150 lbs. fat Jr2 52 days

Jr4 . . . **HOWLAND MASTER'S MUSIC** . . . . . 75 lbs. fat first month
She is a daughter of Howland Noble Haste, a "Noble" daughter, with 14041 715 5yrsC.

Don't overlook this one —

"Melody," the cow we are sending to The Guernsey Sale, May 25, 1953, Trenton, N. J., is finishing with about 693 lbs. fat as a Jr3-year-old. More about this cow in a future advertisement.

Our herd is

Small in ***NUMBERS*** — — *Large in* ***PRODUCTION***

Select in ***QUALITY***

HOWLAND FARM Brattleboro, Vermont

ACCREDITED — NEGATIVE

J. S. BEANE, Herd Supt. WALLACE TAYLOR, Herdsman C. O. ROBINSON, Property Supt.

THE MIDWEST INVITES YOU

To See And Value Its Best Guernseys

IN SALE

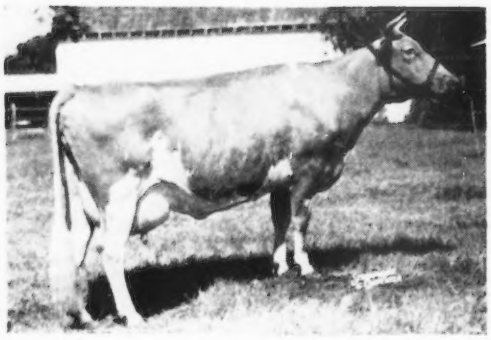

MEADOW LODGE TRUHEART, VG '50 '52
11805—576—Sr2—365C
Finishing now with about 850 lbs. butterfat.

IN SALE

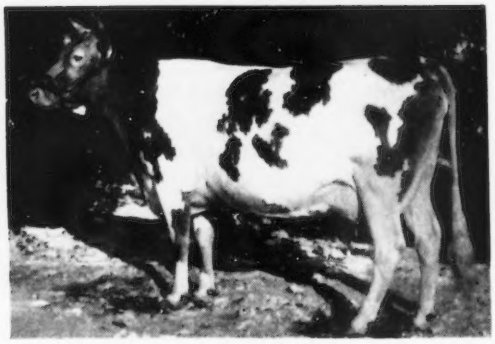

LANGMEADOW COITA, EXCELLENT '52
11528—690—Jr2
13514—837—Jr3—HIR—365—2x
(1st place in fat production)

In our report this time, we can refer to the two top cows in NORTH DAKOTA that have been secured for the sale—

An EXCELLENT cow with 14003—558—Sr3, and a VERY GOOD with 13126—602—Sr4—2x.

From IOWA comes

ROSEBUD FARM DELIGHT, 9895—502—Jr2—HIR—2x.
Her full sister topped the All-American Sale, Des Moines, Iowa, 1952.

From WISCONSIN

McKERROW'S MADAM JULIE, 13326—654—Jr2 (pending)
A first prize winner in the Junior and open class show at Wisconsin State Fair as a yearling.

These cows are typical of the tops of the best Midwest herds that will be represented at the sale.

Write for catalog, sent only on request, to
GAVIN W. McKERROW, Coordinator
Midwest Invitational Sale
Pewaukee, Wisconsin.

Midwest Invitational Sale — St. Charles, Illinois — April 27, 1953

WHEN IN OREGON

Visit the Swiger-the Dutchman-and the Two White Men....

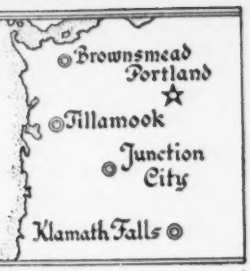

Cla-Ore Farm	El Rason Farm	Prairie Bloom Guernsey Farm	Wilsona Farms
Fred Rudat, Jr.	Ray Hobson	G. W. Bond & Son	Hans Leuthold
Brownsmead, Oregon	Klamath Falls, Oregon	Junction City, Oregon	Tillamook, Oregon

WHEELS of PROGRESS at WILSONA

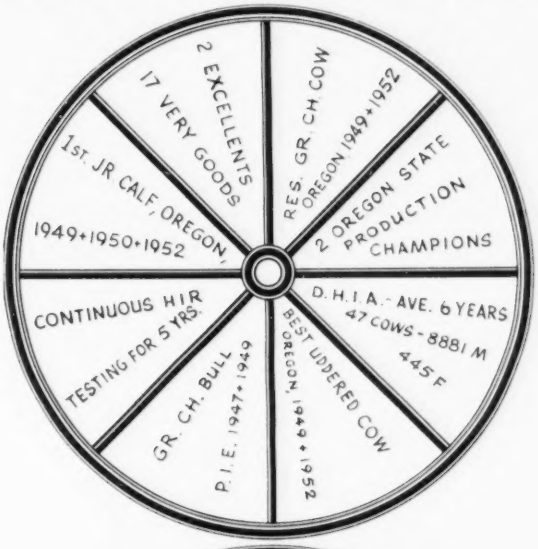

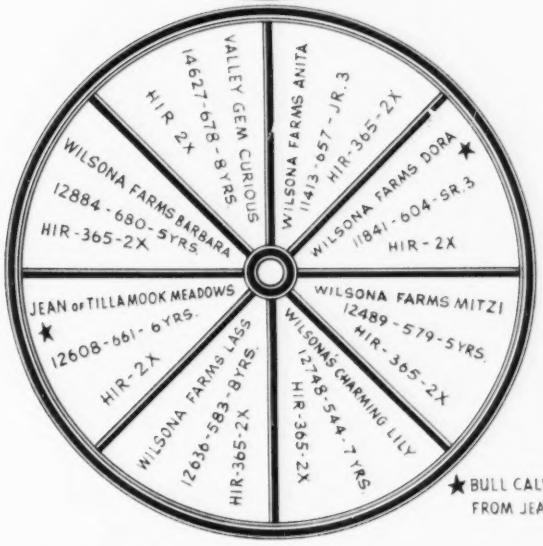

★ BULL CALVES FOR SALE
FROM JEAN AND DORA

Cattle can be good and not be ours,
but if they are ours they have to be good!

HANS LEUTHOLD **WILSONA FARMS** TILLAMOOK, OREGON

SIXTH ANNUAL ROYAL GUERNSEY SALE

April 9, 1953 - 12:30 Noon - Lancaster, Pa.

SELECT YOUR **"JEWEL"** FROM THE **"ROYAL CROWN"** — BRIEF ADVANCE INFORMATION BELOW —

McDONALD FARMS, Cortland, N. Y.
A bred heifer out of **McDONALD FARMS S. NORLENE**, 10923—613—Jr2, due July 14, to a son of **DOUGLASTON LADY AUGUSTA**, E '47 '48, 12106—607—E. Also a **McDONALD FARMS HIS LAIRD daughter** with 10725—656—Jr2—365C (pending), out of a dam with 7549—463—5yrs, VG, classified "E" in mammary system, due before sale.

OSBORNE HILL FARM, West Chester, Pa.
Two daughters of HOMINY HILL BARON, one with 10928—581—Jr2 out of a dam with 12772—607—Sr2C, 13091—666—Sr3—365C, the other out of a dam with 11588—668—5yrs—365, due April 1. This is a real pair!

AVALONG FARM, York, Pa.
A double granddaughter of LANGWATER REVELLER, $10,000, classified "VG" with 12504—586—Sr3, due April 15 to a son of **CORONATION MONITA**, 13959—640—A, and out of a dam with 14207—687—GG, 15278—679—A, 11871—602—D.

QUARRY VALLEY FARM, Lahaska, Pa.
A ROCKINGHAM MONITOR daughter due before sale with 9223—476—Jr3—365C (pending) out of a dam with 8220—433—6yrs—305C.

FORSGATE FARMS, INC., Jamesburg, N. J.
A McDONALD FARMS ALBILL daughter due April 19, vacc., out of a dam with 10252—527—7yrs—305.

RED RIDGE FARM, Winfield, Pa.
A vaccinated bred heifer, due May 9, out of a dam with 9957—425—7yrs—305.

WYCOMIA FARM, Chadds Ford, Pa.
A COLDSPRING'S BEAUTY'S ARCHER granddaughter due before sale out of a dam with 10127—517—Jr2—365C.

SUNNY SIDE FARM, Chambersburg, Pa.
Mr. Hege's daughter, Evelyn, is sending her **4-H Club cow**, very attractive in type, just fresh, beautiful udder, daughter of **RINGGOLD MASTER**, vacc., that made 8046—408 in 346 days as a 2-year-old.

BROOKSIDE FARM, Hummelstown, Pa.
A RIEGELDALE EMORY'S MAJESTY granddaughter that made well over 400 lbs. as a 4-year-old in 305 days. It looks to us like she will milk better than 50 lbs. next time she freshens (due 2 days after sale).

WHITE ROSE FARM, York, Pa.
A CAUMSETT FLASHLIGHT granddaughter, due April 2, out of a dam with 7073—404—2yrs—305—D.H.I.A., 8240—438—3yrs—305—D.H.I.A. She was 3rd Calf, 1950 Bloomsburg Fair. The best out of this good herd.

UPHAM DOWNS FARM, Middletown, Del.
A vaccinated bred heifer due April 25 to a son of **WEY ACRES COLONEL'S KLASSY**, 11795—643—Jr2—365, out of a dam classified VG, with 9544—517—6yrs—341 days—2x—D.H.I.A.

APPLEBROOK FARMS, West Chester, Pa.
A bred heifer due June 17 to **McDONALD FARMS PREDICTION JR.**, by **ROSEMOUNT REX** (full brother to **McDONALD FARMS COQUETTE**, 13928—708—G, E '47 '50—VG '48), out of a dam with 10232—600—Sr2—365C.

WILGORLAN FARMS, Titusville, N. J.
WILGORLAN FARMS FROLIC, VG '52 (Excellent fore udder), due before sale, with 9574—498—Jr2—365, by **GARDENVILLE CORONATION KING**, sold for $45,000. **Also a vaccinated HOMINY HILL KING'S COURAGEOUS daughter**, due April 2 to a son of **PINE MANOR CROWN JEWEL**, $14,000, VG '47 '48 '51, 14850—833—DD, and a **granddaughter of PINE MANOR KING'S CHALLENGER**, bred to a son of **DOUGLASTON KING'S CHARLOTTE**, VG '48, $11,000, 19751—988—AA.

CHARMEL FARM, Belle Vernon, Pa.
A granddaughter of LANGWATER BEACON out of a dam with 14593—690, sold $3,000 at 10 mos. of age, due April 15 to **McDONALD FARMS HIGH NOBLE PEER**, sold for $21,000.

DUNWALKE FARM, Far Hills, N. J.
A HOMINY HILL REX daughter, D '52 with 10251—456—Sr2—305C—2x out of a dam with 10866—441—Jr4—305C—2x, GP '48—VG '49.

LAKE LOUISE FARM, Dallas, Pa.
LAKE LOUISE SUPERB'S MOLLY, 10172—551—Jr2—365, by **DOUGLASTON BARON SUPERB** out of **LAKE LOUISE HENGIST DOLLY MAY**, 11825—609—5yrs—305C—3x. Will be bred to a son of **CORONATION AURORA**, 16092—760—Sr4—365C.

MONTEREY FARM, Middletown, Del.
A vaccinated double granddaughter of FAIRLAWN PEERLESS EMBLEM, due July 7 to a son of **McDONALD FARMS COQUETTE**, E '47 '50—VG '48, 13928—708—G. **Also a daughter of FAIRLAWN PEERLESS EMBLEM**, vacc., due July 7 to same service sire.

PLEASANT VIEW FARM, Chambersburg, Pa.
A vaccinated daughter of CHURN CREEK'S ROYAL DON due April 15 to a son of **LANGVALLEY ROYAL AGORA**, 13272—602—Jr2C.

BLAKEFORD FARMS, INC., Queenstown, Md.
A bred heifer due May 16 to a son of **BLAKEFORD TRANQUILITY**, 14555—693—5yrs, out of a dam with 14930—793—Sr4C, 14181—726—6yrs.

LAKESIDE FARM, Pine Grove, Pa.
A COLDSPRING'S BEAUTY'S COUNT granddaughter out of a dam with 7898—388—305 days—D.H.I.A., due March 31.

LAUREL LOCKS FARM, Pottstown, Pa.
LAUREL LOCKS KATHRYN, vacc. 8622—474—Sr2—305C—2x, 9602—602—Sr3—305C—2x (pending) due April 25 to a son of **TWO BROOKS CALLA**, 11751—609—DDD, former Class Leader, VG '48.

GRAYCE FARMS, Dalton, Pa.
A GRAYCE FARMS FAIRY'S STAR daughter, vacc., fresh in September, still milking 40 lbs. on test. To be bred to a son of **McDONALD FARMS GENTLE**, 12646—736—5yrs, E '47 '48 '50. **Another good one**, details not yet available.

WINDY HILL FARMS, Titusville, Pa.
A BIERY FARMS' DORIS' DORIAN (Langwater Dorian—Coldspring's Valor's Doris, 10683—523—A) **daughter** classified VG with 10028—465—Jr2—365C.

COSKERY GUERNSEY FARM, Center Valley, Pa.
A vaccinated bred heifer due April 24 to a son of **AFTON'S GOLDEN MARIE**, E '47 '48 '50 '51, $10,000, 15661—819—7yrs, by **COLDSPRING'S NOBLE'S MASTER**, $3,000, out of a dam with 8084—420—Sr4—305C.

GWYNLLAN FARM, Gwynedd Valley, Pa.
A FAIRLAWN H. HERMIT daughter due May 1 to a son of **CAUMSETT ROYAL PEARL**, 14384—684—GG, 19055—912—BB, out of a dam with 11237—595—Jr2—365C.

BRIGHTSIDE FARM, Malvern, Pa.
A McDONALD FARMS PRE PILGRIM (McDonald Farms Prediction—Dorothea of Olentangy, E '47 '48, $1,500, 10348—585—DD) **daughter** with 8000—438—Jr2—305C, due before sale, out of a dam with 12356—624—8yrs—365C.

SALE MANAGED BY: FOR CATALOGS WRITE:

PENNSYLVANIA GUERNSEY BREEDERS' ASSOCIATION

Telephone 4-4062

P. O. BOX 491 WM. H. JUZI, Business Manager **Harrisburg, Pa.**

GRAYCE FARMS

DALTON — REGISTERED GUERNSEY CATTLE — PENNA.

ROBERT Y. MOFFAT, OWNER

FARMS AT FLEETVILLE LACKAWANNA COUNTY • • • JOHN R. SAMWORTH, MANAGER

CONSIGN...

Grayce Farms F. S. Eudora

Born July 22, 1949

On test with 5193—232—Jr3 in 120 days.

Her Dam

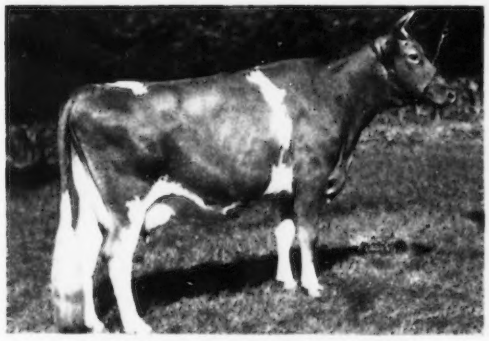

EUDORA OF HOLIDAY FARM
11047—585—5yrs—365
12449—681—8yrs—365
1 A. R. daughter

Sire: **GRAYCE FARMS FAIRY'S STAR**
His first 3 daughters on test include:

Grayce Farms F. S. Emily
4323—242—Sr2—177 days

Grayce Farms F. S. Charm
1814—96—Jr2—59 days

Grayce Farms F. S. Millie
9395—487—Jr2—299 days

"EUDORA" is bred to the service of **McDonald Farms High Oneida** see below.

Her Service Sire

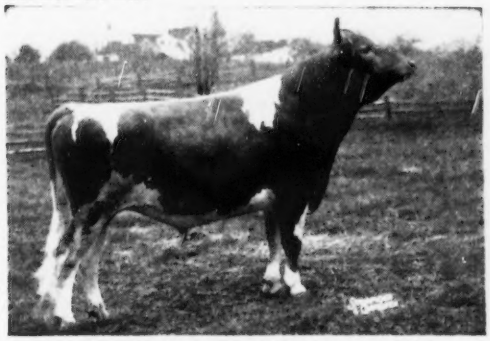

McDONALD FARMS HIGH ONEIDA
Top of the Pebblebrook Dispersal at $10,000.
¾ brother to "High Noble Peer," $21,000.

Her Service Sire's Dam

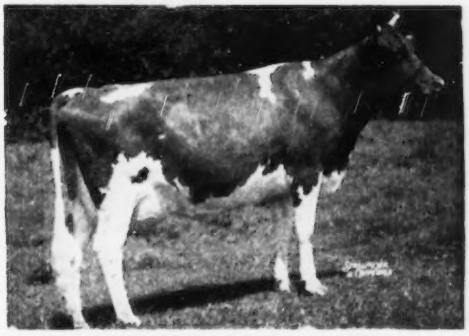

McDONALD FARMS GENTLE
11049—690—Sr3—365C
12646—736—5yrs—365
Excellent '47 '48 '50

ROYAL GUERNSEY SALE

VISITORS WELCOME — INQUIRIES INVITED

ANNOUNCEMENT

On February 1, 1953, the Wilgorlan Farms herd of 130 head, started and developed by Arthur M. Youngs, was sold to Joseph E. Adams, who has managed Wilgorlan for the past six years. Mr. Youngs is leasing the farms to Mr. Adams, and the past program of testing, showing, and selling will be carried on. Your continued patronage will be appreciated.

TO THE ROYAL GUERNSEY SALE

Lancaster, Pa. - April 9, 1953

His Maternal Sister

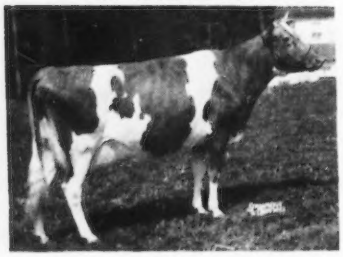

WILGORLAN FARMS SUPREME
VG '50—E '52
9985—508—Sr2—365C
12346—653—Sr3—365
Sold, $3,600, 1952 Guernsey Sale, to Homestead Farm, Bel Air, Md., and making about 700, part 2x. This cow's full sister-in-blood, Wilgorlan Farms Success, VG '50—E '52, Gr. Ch., Pa. G. B. S., 1952.

WILGORLAN FARMS SENTINEL, born June 3, 1952. Sired by Gardenville Coronation King—55 A. R. daughters, 25 P. R. sons, and out of Wilgorlan's Peerless Susan (VG '47—D '48 '49 '50), 11813—620—Jr2—365C, 13846—729—Jr4—365C, 13866—752—5yrs—365C. Next dam: Landhome Buttercup's Secret, 8989—461—FFF, 10073—533—CcC, 11758—615—AAA, 15974—814—7yrs—365C (30 female progeny, 16 in milk, 5 Excellent—6 VG—5 D). His full brother, Wilgorlan Farms Sterling, is owned by Larch Hollow Farm, Wayne, N. Y. His maternal brother is now in use at the N. J. ABC; a $^{3}/_{4}$ brother is being used by Md. ABC; a $^{3}/_{4}$ sister sold for $2,000, 1952 Eastern Guernsey Sale. This well-grown, typy, clean-cut dairy calf offers about what you look for—by a great proved sire and from a top female family. A full sister-in-blood to this bull represents us in The Guernsey Sale.

CONSIGNED

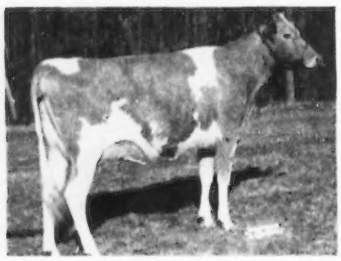

WILGORLAN FARMS FROLIC (VG '52) Vaccinated. 9574—498—Jr2—365—1052. "Frolic" is due March 25. She is by Gardenville Coronation King and out of a "Courageous" daughter; the next dam an Excellent daughter of our old "Secret" cow. A top young cow with her life ahead. Her maternal grandmother is 12, her maternal great grandmother is 15.

LEESIDE JEWEL MYRA—A most attractive heifer bred to Gardenville Coronation King, due August 18, that will show as a 2-year-old. "Myra" is out of a 712 lbs. 2-year-old daughter of Sterlingold Premier and sired by a son of Pine Manor King's Challenger, that was out of a direct descendant of Douglaston Coronation Queen.

For inquiries, bids, etc., contact Pennsylvania Guernsey Breeders' Association, Harrisburg, Pa.

A. M. YOUNGS, Farm Owner
J. E. ADAMS, Herd Owner & Lessee
G. EMERSON WATTS, Herdsman

Calfhood Vaccinated
Fully Accredited
Telephone Pennington 6

10 miles from Trenton
Route 29
Titusville, New Jersey

VACCINATED-ACCREDITED NO 3

C. DOUGLAS DILLON
PRESIDENT

DUNWALKE FARM, INC.

Purebred - Guernseys

FAR HILLS · NEW JERSEY

TELEPHONE: PEAPACK 8-0479

T B ACCREDITED 120623

JAMES T. CHRISTIAN
MANAGER

Dunwalke Consigns Two To ROYAL GUERNSEY SALE

Lancaster, Pennsylvania, Thursday, April 9, 1953

HERSELF

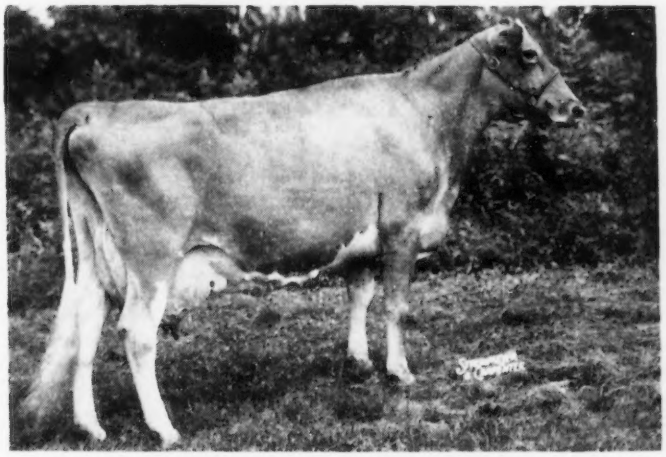

Delwake Gab's Maple

Born March 11, 1946 (Vacc.)
D '49 VG '50 '52
Bred June 6, 1952
Due March 28, 1953

11282—482—Jr2—**305**—**2x**
13091—575—Sr3—**305C**—**2x**
13062—595—Sr4—**305C**—**2x**
13049—691—5yrs—**305**—**3x**

This is an outstanding daughter of our great sire

FAIRLAWN MAXIM'S GABRIEL, A.R.
Sire of **two** 1000 lb. daughters in our herd, and in heavy service.

Her Dam

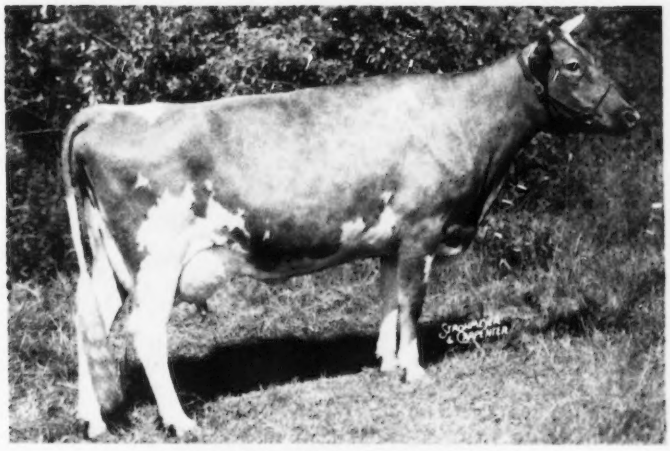

DELPARK PRIM, GP '48—VG '49
9169—381—Jr2—**305C**—**2x**
10245—424—Jr3—**305**—**2x**
10866—441—Jr4—**305C**—**2x**

Dunwalke Deressa

Born June 15, 1949 (Vacc.)
D '52
Calved January 29, 1953
10251—456—Sr2—**305C**—**2x**
On retest milked to 60.

This is a very nice daughter of our great sire

HOMINY HILL REX, A. R.
Sire of two 800 lb. 2-year-olds in our herd.

Sire of **Dunwalke Desirer,** 18194—867—Jr2C, Class Leader 1st place in milk and 4th in fat.

This is an opportunity to buy two young cows that milk—
They Represent Our Best

"Every Cow In The Herd On Continuous A. R. Test"

RED RIDGE FARM ★

Ernest E. Ritter, Owner . . . R. 1, WINFIELD, PA.
Farm is located on Pa. 204, West of Selinsgrove.

ROYAL GUERNSEY SALE

April 9, 1953 — Lancaster, Pa.

A bred 2-year-old — **FAIRY OF RED RIDGE FARM**

Born October 27, 1950

Her Service Sire's Dam

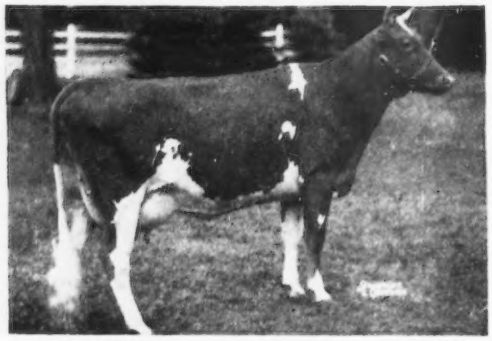

COLDSPRING'S HARDWICK'S ROSETT
12113—581—Sr2—365C
Her Dam: **Coldspring's May Rose,** 16922—894—A

Sire: **RIVEREDGE VALDOR'S BUTTER BOY**
A proved son of Riveredge Valdor out of Riveredge Francois' Betty, 12004—651—EE.

Dam: **FAITH OF RED RIDGE FARM**
9957—425—8yrs—D.H.I.A.—2x

"FAIRY" is due May 5 to the service of Coldspring's B. R. Shamrock, a son of Coldspring's Beauty's Romulus, A. R. (the BEAUTY blood) out of "ROSETT."

"Fairy" combines **Langwater, Rockingham, Argilla, Riveredge** breeding.

• AVALONG FARMS •

ROYAL GUERNSEY SALE

April 9, 1953 — Lancaster, Pa.

This Outstanding "Lord Jim" Daughter

Blakeford Anabelle — Born August 10, 1946

10240—466—Jr2—365C, 12504—586—Sr3—365C

Her Service Sire's Dam

CORONATION MONITA
13959—640—A
4 A. R. sons, 2 A. R. daughters

Sire: **BLAKEFORD LORD JIM, A. R.**
Sire of 2 Excellent daughters including Blakeford Tranquil, 15706—748—CC, Excellent '47 '48.

Dam: **BLAKEFORD ANN LEE**
14207—687—GG
11871—602—D
15278—673—A
1 A. R. son, 2 A. R. daughters
A daughter of Langwater Reveller, A. R., out of Argilla Fanny Lee, 14295—747—EE.

"ANABELLE" is due April 12 to the service of McDonald Farms Jubilee, a son of McDonald Farms Prediction out of "Monita"—see opposite.

ALVA R. LONG AND SONS, Owners
RICHARD LONG, Manager

100 HEAD Backed By Proved—Popular Bloodlines.
Our best are being bred to our proved sires.

YORK - R. D. 7
PENNSYLVANIA

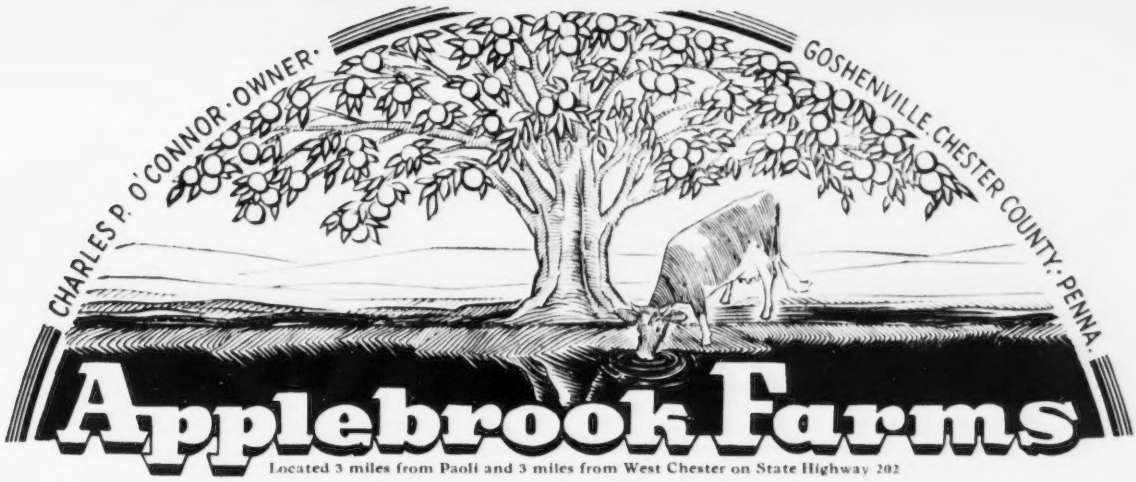

Located 3 miles from Paoli and 3 miles from West Chester on State Highway 202

Consign . . . **6th ANNUAL ROYAL GUERNSEY SALE — April 9, 1953 — Lancaster, Pa.**

An "INTERIM" Daughter Bred To "PREDICTION JR."

Applebrook Interim's Bessie

Born April 14, 1951

"Bessie" is due June 24, 1953 to the service of
McDONALD FARMS PREDICTION JR.

Her Dam

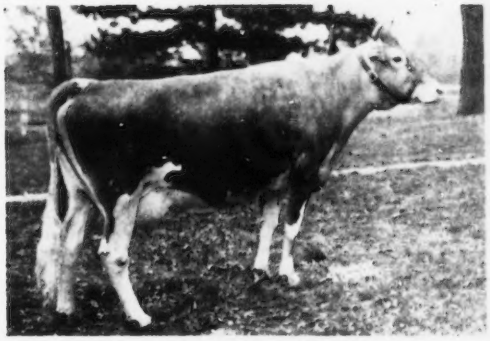

APPLEBROOK'S BARBARA
10232—600—Sr2—365C

Her Dam's Dam

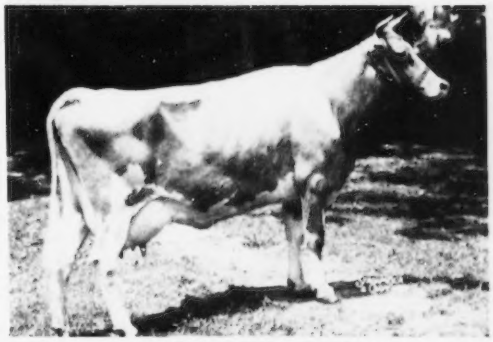

MARILYN OF THE KESHEQUA
14250—719—5yrs—365

Typical "Interim" Daughters

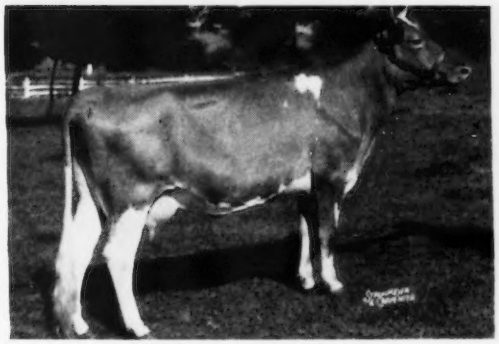

APPLEBROOK'S INTERIM'S MARY
12710—605—Sr3—365

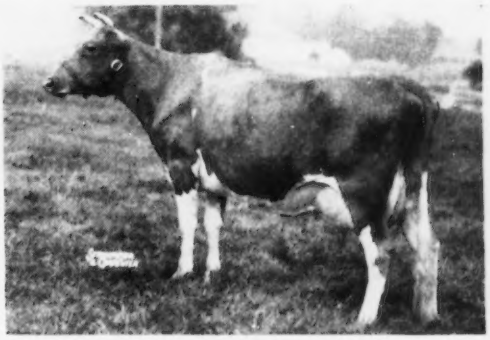

APPLEBROOK'S GAY LASS
11841—584—Sr2—365

Sire: **FAIRLAWN ACTOR'S INTERIM, A. R.**, a son of Fairlawn Peerless Actor out of Fairlawn Peerless Emerald, 14347—727—B, a daughter of Green Meadow Peerless, A. R.

T. B. ACCREDITED . . . BANG'S FREE

DONALD G. BROWN, Herdsman

Mail Address: ROUTE 3, WEST CHESTER, PENNSYLVANIA

OUR CONSIGNMENT TO

THE ROYAL GUERNSEY SALE — LANCASTER, PA. — APRIL 9, 1953

McDONALD FARMS LE SURROGATE, born June 21, 1952

A deep-bodied, straight young bull with an inheritance for well-attached, capacious udders and very good production.

Sire: **McDonald Farms S. Leader** sire of the undefeated Junior Get of Sire, 1951 and 1952. A daughter was Reserve Grand Champion Cow as a two-year-old at the 1952 National Guernsey Show. Four A. R. daughters, 14 on test, 71 daughters in herd.

Dam: **McDonald Farms Pre Karena,** 11204—587—Jr2C. On retest, 8503—433—6yrs in 220 days.

HIS DAM

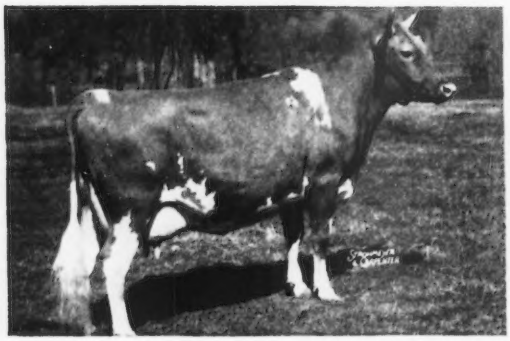

McDONALD FARMS PRE KARENA
11204—587—Jr2C. On retest, 8503—433—6yrs in 220 days. Classified Good Plus 1948, Very Good 1950, Excellent mammary system. Full sister to McDonald Farms Imogene, 11730—664—Jr2, Very Good 1947, Excellent mammary system.

HIS MATERNAL GRANDDAM

WALNUT'S ELLA'S PANSY
12973—661—AA—Excellent 1947
5 daughters classified, 1 Excellent, 3 Very Good, 1 Desirable. Foundation cow of our Pansy family, one of the best in the herd. Dam of McDonald Farms Hightime.

HIS MATERNAL SISTER

McDONALD FARMS JUST ORENA
12378—632—Jr2—365C, a daughter of "Pre Karena." Another daughter of "Pre Karena," full sister to "Le Surrogate," is one of our best bred heifers.

HIS PATERNAL GRANDDAM

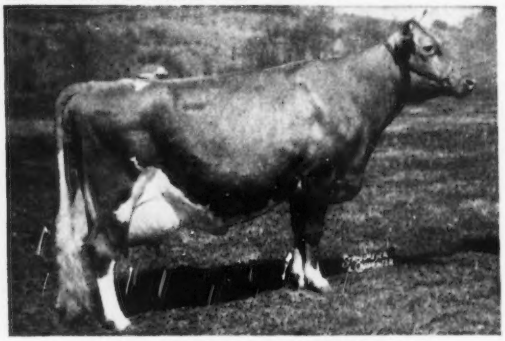

McDONALD FARMS DELLA
15700—681—AA. Excellent 1947-1948-1950.
Dam of "Leader," daughter of Foremost Prediction and Douglaston Lady Augusta. Two daughters have been classified Excellent. One daughter over 920, 1 daughter (full sister to "Leader") just finished with 730—Sr2.

TWO FEMALES CONSIGNED:

McDONALD FARMS LAIRD'S OCEANA, born September 30, 1949

10725—656—Jr2—365C (pending). Due to freshen March 18. Will be fresh and sold open. "Oceana" is sired by a son of "Lady Augusta," and out of one of the best uddered cows we have seen, a daughter of Langwater Adjuster.

McDONALD FARMS LE PAULITA, born August 24, 1950

A McDonald Farms S. Leader daughter of McDonald Farms S. Noralene, 10923—613—Jr2 ("Steadfast," $21,000—McDonald Farms Japonica, 584—Jr2C, a "Hightime" daughter). Bred October 2, 1952 to McDonald Farms High Financier ("Hightime"—Douglaston Lady Augusta). Full brother to McDonald Farms High Noble Peer, sold to Charmel for $21,000 in our 1950 Sale.

BREED BY CHOICE NOT BY CHANCE

McDONALD FARMS GOLDEN GUERNSEY **Cortland, New York**

J. M. McDONALD, Owner — H. H. THOMAS, Herdsman — K. C. SLY, Manager

ROYAL GUERNSEY SALE

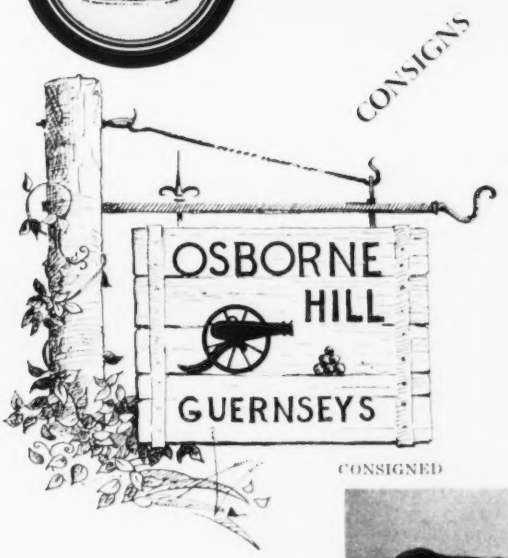

To the 6th ANNUAL ROYAL GUERNSEY SALE,
Thursday, April 9, 1953, Lancaster, Pennsylvania.

TWO BARONS

Osborne Hill Baron's Edna

10928—581—Jr2—365—3x

On retest, 2415—130—Sr4—305—2x in 51 days

Osborne Hill Baron's Kitty

Due April 1, will be on test.

THEY ARE YOUNG! THEY ARE VACCINATED!

THEY ARE ATTRACTIVE!

CONSIGNED

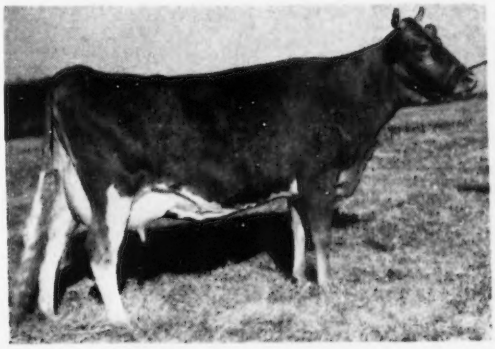

OSBORNE HILL BARON'S EDNA
10928—581—Jr2—365—3x
On retest, 2415—130—Sr4—305—2x in 51 days

"EDNA'S" Dam

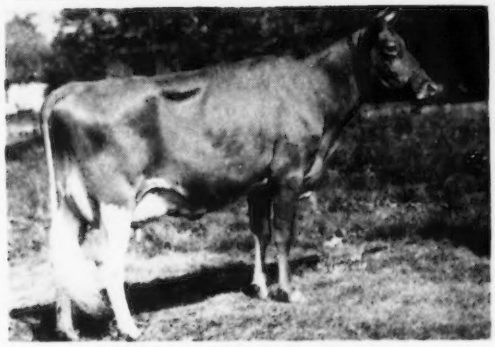

GREAT ELM HIS ELLA, $2,000 in 1947
12772—607—Sr2C
13091—666—Sr3—365C—3x
"Ella" now has eight in her family at Osborne Hill, a son at Wye Heights Plantation, and in her 10th year is carrying her ninth calf.

"KITTY'S" Dam

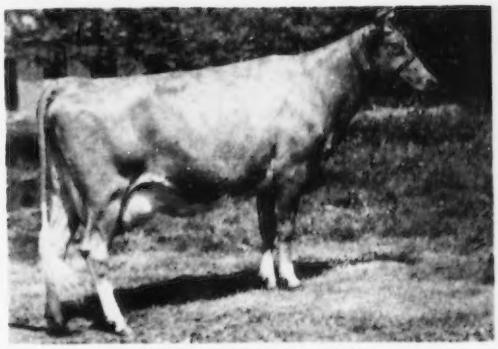

RATCLIFFE MANOR KAY
11588—668—5yrs—365—3x. A daughter of Blakeford Country Boy, he out of a full sister to Blakeford Phyllis, E '47 '48, 9853—600—G, 9201—517—9yrs—305C—2x. "Kay" now in her 13th year, is carrying her 10th calf

OSBORNE HILL FARM

WEST CHESTER, PENNSYLVANIA

J. W. McCOY, Owner — CARL C. DOANE, Herdsman — HENRY T. CHILD, Manager

LAUREL LOCKS CONSIGNS

To The SIXTH ANNUAL ROYAL GUERNSEY SALE
On April 9, 1953, At LANCASTER, PENNSYLVANIA

LAUREL LOCKS KATHRYN

Born August 23, 1948
8622—474—Sr2—305C—2x
9502—502—Sr3—305C—2x (pending)
Due April 25, 1953 to Chedco Courageous
(Green Meadow—Butterfat)

Her Dam

LAUREL LOCKS EBB
11534—578—G
9080—421—8yrs—305C—2x
2 A. R. daughters

Service Sire's Dam

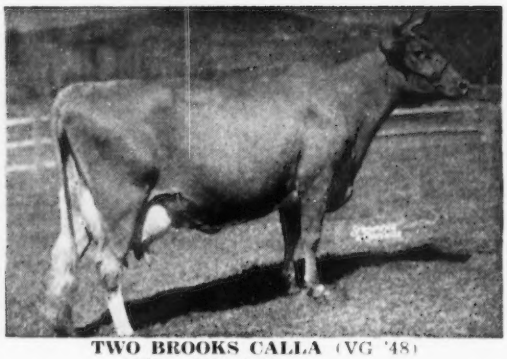

TWO BROOKS CALLA (VG '48)
11751—609—DDD
10110—531—AAA
4 A. R. daughters

Pottstown, Pennsylvania

DONNELL MARSHALL — MILLER C. LONG

A DAUGHTER OF

ROCKINGHAM MONITOR, A. R.

IS BEING CONSIGNED TO THE

6th ANNUAL ROYAL GUERNSEY SALE

APRIL 9, 1953, LANCASTER, PA.

SHE IS:

QUARRY VALLEY'S JESS

6435—346—Jr2—305C—2x
9282—485—Sr3—365C—2x (pending)

QUARRY VALLEY FARMS

LAHASKA — BUCKS COUNTY — PENNSYLVANIA

WILLIAM C. CLARK — F. A. BORDEN, MANAGER

Mt. Ararat Farms

GUERNSEYS

Port Deposit, Maryland

ROYALTY FOR THE ROYAL

FROM THE DEARIE FAMILY . . . THE FIRST FEMALE EVER SOLD

MT. ARARAT QUEEN INO

By **HOMINY HILL CORONATION KING**

Born November 1, 1949
Due March 10, 1953
7920—393—Jr2—305C—2x (pending)

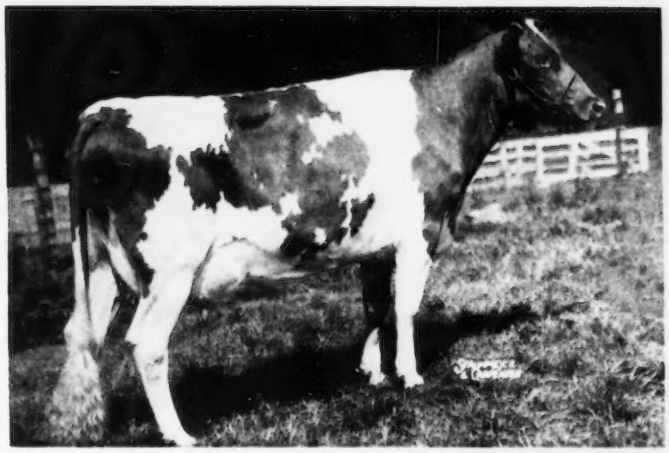

Her Dam:

MT. ARARAT DAUNTLESS GILDA

VG '50 D '52

10216	472	Sr2	305C	2x
10963	543	Sr3	305C	2x
10728	498	Sr4	305C	2x

Milking 60 lbs. at 5 yrs.

Her Dam's Dam:

Rex's Dearie of Mt. Ararat

GP '47 VG '49 '50 '52

9901	494	Jr2	305C	2x
13229	624	Jr3	305C	2x
12937	616	Jr4	305C	2x
13557	646	5yrs	305C	2x
13368	644	6yrs	365C	2x

Dam of:

Mt. Ararat Noble Hilda
11819 623 Jr2 365C 2x

Mt. Ararat King James

Mt. Ararat Khalif
Junior sires at Mt. Ararat

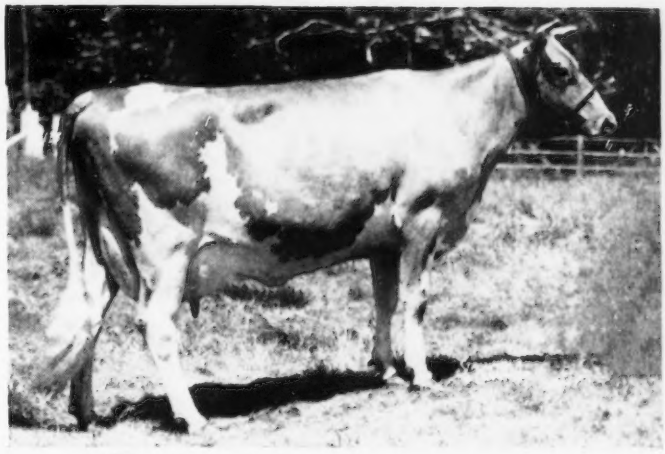

GOLDEN GUERNSEY

MT. ARARAT FARMS

PORT DEPOSIT, MARYLAND

FRANK D. BROWN, Jr.
Owner

H. E. ROBERTS
Manager

LEON A. PACKARD
Herdsman

Plan To Attend

11th Arkansas Guernsey Breeders' Association Annual Consignment Sale

Wednesday, April 15 — State Fairgrounds, Little Rock, Arkansas

Sale Starts At 11:00 A. M.

THIS YEAR WE ARE OFFERING SOME TOP CONSIGNMENTS FROM LEADING HERDS IN THE EAST AND SOUTHWEST.

57 Head — 6 Bulls - 14 Open Heifers - 8 Cows - 29 Bred Heifers

List of Consignors:

Vernon Bass
Beebe, Arkansas

H. T. Beaird
Route 4
Little Rock, Arkansas

Robert L. Dortch
Scott, Arkansas

Erwin Farms
Conway, Arkansas

N. L. Hagan
Pine Bluff, Arkansas

W. B. Proctor
Wynne, Arkansas

Henry Sayler
Ward, Arkansas

H. D. Singley
Route 4, Box 570
Little Rock, Arkansas

J. A. Winn and Son
Route 1
North Little Rock, Arkansas

Flinco Farms
Jackson, Mississippi

Walker Farms
Stoneville, Mississippi

Sunnymede Farm
Bismarck, Missouri

Meadow Lodge Farms
Oklahoma City, Oklahoma

Jerry Oven Guernsey Farm
Enid, Oklahoma

Alfalfa Farm
Topsfield, Massachusetts

Forges Farm
Plymouth, Massachusetts

Great Elm Farm
Route 1
Dover, New Hampshire

Langwater Farm
North Easton, Massachusetts

North Farm
Bristol, Rhode Island

Wethersfield Farm
Danvers, Massachusetts

Dunwalke Farm
Far Hills, New Jersey

Florham Farm
Madison, New Jersey

Forge Hill Farm
Newburgh, New York

Forsgate Farms
Jamesburg, New Jersey

Hanover Hill Farms
Yorktown Heights, New York

Hominy Hill Farms
Colts Neck, New Jersey

Ideal Guernsey Farms
Augusta, New Jersey

Innisfree Manor
Basking Ridge, New Jersey

Mulhocaway Farm
Clinton, New Jersey

Wilgorlan Farms
Titusville, New Jersey

AN INVITATION

To attend the pre-sale dinner, Tuesday night, April 14 at 7:30 P. M., at Sale Headquarters—Sam Peck Hotel, 5th and Gaines St., Little Rock.

Make Your Reservations Early

Sale Managed By: **ARKANSAS GUERNSEY BREEDERS' ASSOCIATION**

For Catalogs Write: H. D. SINGLEY, Sec., Route 4, Box 570, Little Rock, Arkansas.

Arkansas... "Land Of Opportunity"

11th Arkansas Guernsey Breeders' Association Consignment Sale

Tops From The East And Southwest — **57 HEAD** — Including

SHE SELLS

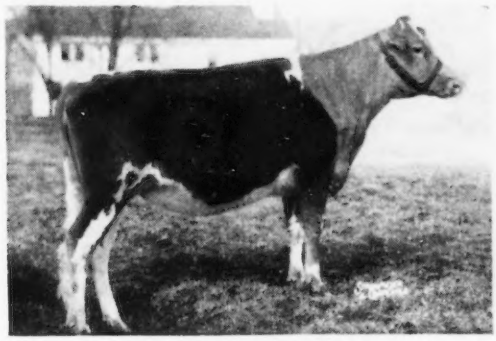

MULHOCAWAY BELL NECLET
Born March 21, 1951
Sire: **Two Brooks Carillon**
Dam: **Mulhocaway Queen Nectar**
11582—572—Jr2—305—3x
Bred November 17, 1952 to Mulhocaway Beauty Butterfat (Coldspring's Beauty Noble King—Mulhocaway Butterfat Arum, 13294—703—Sr4—305C—3x).

HER DAUGHTER SELLS

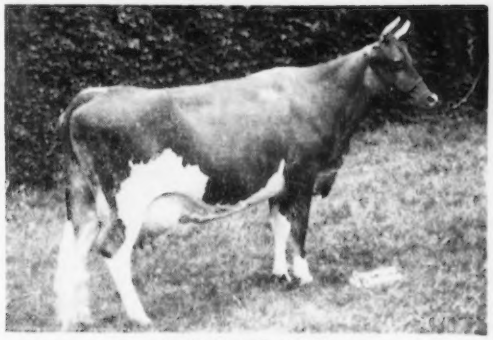

FLORHAM C. ANNE
9708—526—Jr3—305C—3x
12209—695—6yrs—305C—3x
14848—838—5yrs—365C
On retest, 2961—170—8yrs—55 days
Dam of **FLORHAM P. IRIS** (IN SALE)
Born January 9, 1952

HER SON SELLS

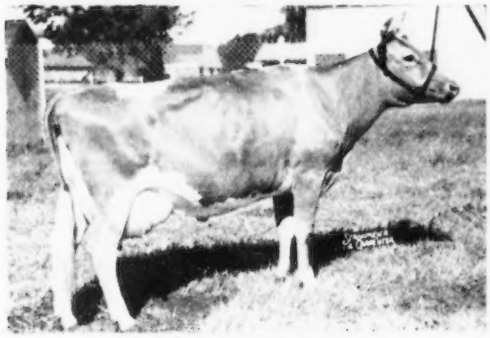

MEADOW LODGE GAY MYRNA
11071—552—Sr2—365C
Classified D '50—VG '52
Dam of **MEADOW LODGE KERMAN** (IN SALE)
Born February 7, 1952
Sire: **Meadow Lodge Rex's Kingmaker, A. R.**—A son of Bournedale Rex, A. R., out of Argilla Flute, 13031—752—G, Excellent '47.

HER DAUGHTER SELLS

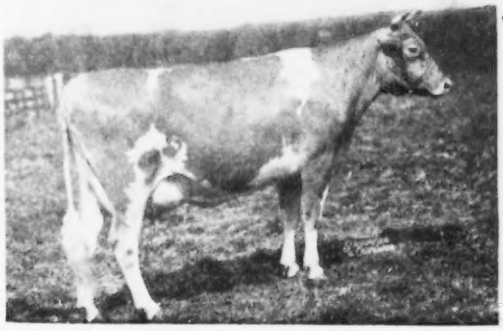

FOREMOST ROYAL'S JACKIE
14536—726—Sr2—365
17884—927—Jr4—365
Dam of **INNISFREE RING'S ALICE** (IN SALE)
Born October 25, 1951
Sire: **Innisfree Coronation King**
A son of Hominy Hill King Cherub out of Willowmere Pearl, 22546—1071—8yrs—365C. Class Leader in fat 8th place, Class Leader in milk 4th place.

His Son Sells

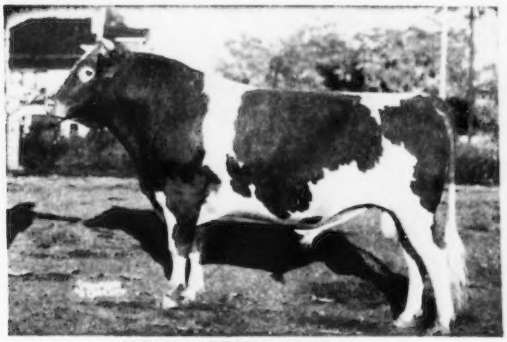

IDEAL'S LETTIE'S DUKE, A. R.
6 over 1000 lbs. fat, 16 over 900 lbs. fat,
33 over 800 lbs. fat, 48 over 700 lbs. fat.
Sire of **IDEAL'S STAR'S DUKE**
Born September 18, 1952
Dam: **Welcome Lane's Star**
11586—588—Jr3—305C—3x
11584—623—Jr4—305C—3x
15843—829—6yrs—365C

SHE SELLS

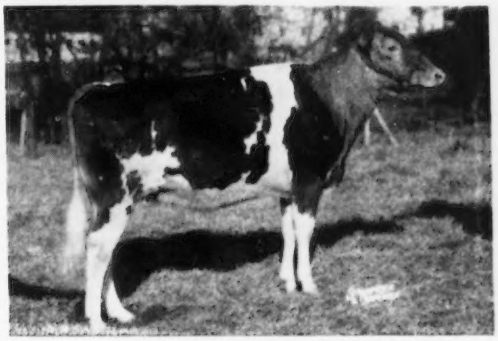

DUNWALKE D. FAVORITE
Born March 20, 1951
Sire: **Coldspring's B. R. Dunwalke**
Dam: **Spring Run Noble's Primrose**
21268—1001—7yrs—365C. Very Good '49 '50.
Bred November 5, 1952 to Fairlawn Maxim's Gabriel (Quail Roost Rose Maxim—Dunwalke Maggie's Lily, 14383—762—CC).

Don't Forget the Date — Wednesday, April 15, 1953

SELLING

In The ARKANSAS STATE SALE, April 15, 1953
State Fairgrounds, Little Rock, Arkansas
A fresh 3-year-old daughter of Seco Imperial Major

Hagan's M. L. Lois

Born April 1, 1950
Due to freshen before the sale and is selling open.

Her Sire's Half-Sister

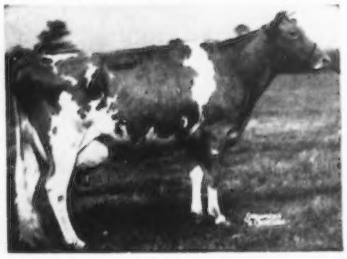

GAYHEAD'S IN-LOVE
12153—659—Jr2—365C
15810—864—Sr4—365
A daughter of Gayhead's Imperial.

Her Sire's Sire

GAYHEAD'S IMPERIAL
52 A. R. daughters—5 over 800 lbs. fat.
"IMPERIAL" is out of the Immortelle family. 49 daughters in the Seco Farms herd.

"LOIS" is by **Seco Imperial Major** (Gayhead's Imperial—Romany of Woodside, 13239—648—AA) out of **Meadow Lodge Bright Girl,** milking up to 53 lbs. per day.

Route 1, Box 220 **Hagan & Son Dairy** **PINE BLUFF, ARK.**

"The Home of Good Guernseys"

Introducing . . . **WINDY ACRES FARM**

"BETTER TYPE" "MORE LIQUID GOLD"

This farm is young, born in 1949, and we are small—only forty-three head of purebred Guernseys. Above all, however, we have the desire to grow better constantly. We are pinning our faith on the successful breeding program of McDonald Farms. We are using a grandson and a double great grandson of that great sire, **FOREMOST PREDICTION.** Here they are:

KITCHENER F. FOREMOST, born January 10, 1950. Sire: McDonald Farms Fashion Plate, 24 A. R. daughters (a FOREMOST PREDICTION son). Dam: Kitchener Caroline, 15121—836—Jr4.

McDONALD FARMS LE KISMET, born July 3, 1951. Sire: McDonald Farms S. Leader (a STEADFAST—DELLA son). Dam: McDonald Farms Idyllis with at least five records from 11142—656—Jr2 to 13358—790—6yrs—365—2x (she a DISTINCTION—BLAKEFORD PHYLLIS daughter).

We will save a few BULLS from our very best cows. We have one now that we would sell. This bull was born February 20, 1952. His sire, our **Kitchener F. Foremost.** His dam is a wonderful old milk cow, **Missaukee Lively Lassie,** with a record of 16483—925—6yrs, VG '47—GP '48. "LASSIE" is still going strong at 14 years of age. You can't, ordinarily, get a bull from a dam like "LASSIE" for the price that we would take for this fine calf.

We have consigned a cow, **Herman's Valiant Elenora,** a St. Albans Valiant Lad daughter, to the **11th ANNUAL ARKANSAS SALE, April 15, 1953,** at the Arkansas State Fairgrounds. She is a good brood cow.

The MOTTO for WINDY ACRES FARM is:
"More Production Of Liquid Gold Per Unit And Constantly Striving To Improve Type."

JAMES A. WINN & SON
Owners and Operators

Route One
North Little Rock, Ark.

ARKANSAS • TEXAS • OKLAHOMA

We are consigning these heifers by Florham Polly's Prince, and out of high producing daughters of Flying Horse Select's Commando, to the Western Sales in April. See our March 1 advertisement (page 581) for further information on them.

ARKANSAS STATE SALE April 15

at Little Rock

FLORHAM P. IRIS, born January 9, 1952
Sire: Florham Polly's Prince
Dam: Florham C. Anne
9708—526—Jr3—305C—3x, 14848—838—5yrs—365C, 12209—695—6yrs—305C—3x, on retest, 8yrs, has made 2961 lbs. milk, 170 lbs. fat in 55 days, averaging over 3 lbs. of fat per day.

FLORHAM P. ISABEL, born January 23, 1952
Sire: Florham Polly's Prince
Dam: Florham C. Daphne
11389—659—Sr2—365C, 13616—769—Sr3—365C, 14038—809—Sr4—365 (pending)

TEXAS STATE SALE April 17

at Dallas

FLORHAM P. GYPSY, born November 20, 1950
Sire: Florham Polly's Prince
Dam: Florham C. Daphne
11389—659—Sr2—365C, 13616—769—Sr3—365C, 14038—809—Sr4—365 (pending)
Bred July 7, 1952 to Florham C. Admiral

FLORHAM P. IDA, born January 7, 1952
Sire: Florham Polly's Prince
Dam: Florham C. Abbie
11293—626—Jr3—365C, 13505—749—5yrs—365C, 14814—807—7yrs—365C (pending)

SUNNY SIDE of the ARBUCKLES SALE April 20

at Ardmore, Oklahoma

FLORHAM P. HOPE, born February 1, 1951
Sire: Florham Polly's Prince
Dam: Florham C. Anne
9708—526—Jr3—305C—3x, 14848—838—5yrs—365C, 12209—695—6yrs—305C—3x, on retest, 8yrs, has made 2961 lbs. milk, 170 lbs. fat in 55 days, averaging over 3 lbs. fat per day.
Bred August 11, 1952 to Florham C. Admiral

FLORHAM P. IVY, born February 15, 1952
Sire: Florham Polly's Prince
Dam: Florham C. Catherine
10081—603—Sr2—365C, 11906—702—Sr3—365C

Federal Accredited Herd No. 93802 New Jersey State Herd No. 103

FLORHAM FARM

MADISON, NEW JERSEY

Miss Ruth V. Twombly, Owner

FORGE HILL Consigns To The Spring Sales

ARKANSAS STATE SALE, April 15, 1953

State Fairgrounds, Little Rock, Ark.

2 HEAD — Both will be bred before the sale.

1 . . . **FORGE HILL CHAGLORIA,** born September 16, 1951

Sire: **Douglaston Anne's Challenger,** a son of Pine Manor King's Challenger, A. R., out of Douglaston Baroness Anne, 13480—622—Jr2—365C, 15614—715—Sr4—365C.

Dam: **Forge Hill Casa Gloria,** 12153—622—Jr2—365C. On retest as a Jr3-year-old. A daughter of Forge Hill Casanova, out of Forge Hill Gloria, 10141—596—5yrs—365—2x.

"Chagloria" was bred February 18, 1953 to Douglaston Baron Kenyon, A. R., he by Douglaston Crown Prince, A. R., out of Imp. Douglaston Henrietta Maria, 15285—722—AA.

2 . . . **FORGE HILL MARFAX,** born November 19, 1951

Sire: **Forge Hill Marlyn,** over 25 daughters in our herd. A son of Wychmere Marquis, A. R., out of Thatch Meadow Marilyn, 5 records including 13950—614—6yrs—305C—3x.

Dam: **Forge Hill Bonnie,** 8852—360—Jr2—305C, 11186—433—5yrs (894 T. M.). On retest, 15206—646—7yrs in 345 days.

7th YANKEE SPECIAL SALE, April 15, 1953

Northampton Fairgrounds, Northampton, Mass.

A Bred Two-Year-Old — An Open Heifer

1 . . . **FORGES HILL MARLYNDA,** born August 5, 1950

Due April 12, 1953 and selling open.

Sire: **Forge Hill Marlyn**—see sire of "Marfax" above.

Dam: **Forge Hill Casalinda,** 8108—387—Jr3—305C—888 T. M.
Traces 9 times to Mixter May Royal.

2 . . . **FORGE HILL MARJALINDA,** born February 24, 1951

Will be fresh and selling open.

Sire: **Forges Hill Marlyn**—see above.

Dam: **Forge Hill JanForLind,** 7324—344—Jr3—305C—2x. 1 A. R. daughter.
A daughter of Tarbell Farms Royal Jan, A. R.

TEXAS 10th STATE SALE, April 17, 1953

Bluff View Farm, Dallas, Texas

Two Bred Heifers — Both By Forge Hill Marlyn

1 . . . **FORGE HILL MAR LUNEZ,** born August 12, 1951

Dam: **Forge Hill Janez**
7337—393—Jr2—305C—2x, 9203—453—Jr3 (796 T. M.)
9355—460—Jr4—305C, 11027—506—6yrs—305C
On retest as a 9-year-old with 1315—58—33 days—2x.
Her daughter, Forge Hill Bell Janez, sold in the Eastern N. Y. Sale for $950 as a 2-year-old.

"Lunez" was bred January 3, 1953 to Bell Buoy's Concentrate, a son of Casanova's Bell Buoy out of Brittany Hills Royal Buttercup, 17736—704—8yrs—305C—3x, 10th place in milk production. **Here is a concentration of Mixter May Royal and Bell Buoy Violet breeding.**

2 . . . **FORGE HILL MARPOLLY,** born January 16, 1951

Dam: **Forge Hill Pollyann**
8538—406—GG, 8405—377—AAA, 9847—448—7yrs—305C (879 T. M.)
A daughter of Bell Buoy Predominant.

FORGE HILL FARM — R. D. 4, Newburgh, New York

Address all Communications to
CHARLES A. SLATER, Mgr.

GOLDEN GUERNSEY

JOHN WILKIE, Owner

WE CONSIGN -

MISSOURI STATE SALE — COLUMBIA — APRIL 13

MEADOW LODGE LOYAL MAN (born April 5, 1952). He should do the job.

Four of his first seven dams have been classified Excellent.

His Dam—Twice EXCELLENT '50 '52

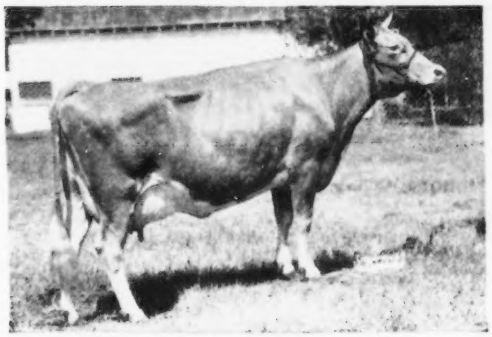

MEADOW LODGE KLOW, E '50 '52
11932—553—Sr2—305C—3x
13805—678—Sr3—365C

Sire: **MEADOW LODGE KING LOYAL**
1st prize 2-year-old, Sr. & Res. Gr. Ch., Kansas City Royal, 1952.

Sire: **Meadow Lodge King of The Meads**

Dam: **Foremost Royal's Lilly**
VG '47—E '50
17311—788—Sr4—365

← Dam: **MEADOW LODGE KLOW,** E '50 '52
1st prize, Sr. & Gr. Ch., Kansas City Royal, 1952.

Sire: **Meadow Lodge Rex's Kingmaker**

Dam: **Meadow Lodge Queen R. Glow**
VG '47—D '50
13863—604—7yrs—365

Next dam an Excellent daughter of Bournedale Rex.

Cow:- **MEADOW LODGE KING'S DORA,** VG '50 '52, 11262—521—Sr3—365. A daughter of Meadow Lodge King of The Meads and out of a Very Good daughter of Bournedale Rex. She is due April 23 to Meadow Lodge Lucky Knight ("Kingmaker"—St. James Duke's Lady).

Bred Heifer:- **MEADOW LODGE LUCKY ORA,** by Meadow Lodge Lucky Knight and out of a full sister to Meadow Lodge King's Dora. Due July 4 to Meadow Lodge Royal Maker ("Kingmaker"—Foremost Royal's Lilly, VG '47—E '50).

Open Heifer:- **MEADOW LODGE KING'S KULINE** (born February 11, 1952). A very nice individual by Meadow Lodge King of The Meads and out of a "Kingmaker" daughter.

ARKANSAS STATE SALE — LITTLE ROCK — APRIL 15

Bull:-**MEADOW LODGE KERMAN** (born February 7, 1952). Meadow Lodge Rex's Kingmaker is his sire, and he is out of Meadow Lodge Gay Myrna, D '50—VG '52, 11071—552—Sr2—365C, she a daughter of Meadow Lodge King's General (Langwater King of the Meads—Moonlight's Gentian), next dam by Bournedale Rex.

Cow:-**MEADOW LODGE MO-ARSUSAN** (born January 28, 1950). A "Moonlight" ("Kingmaker"—Moonlight's Gentian) daughter finishing a Jr2 record of about 550 lbs. and due July 1 to "Royal Maker" ("Kingmaker"—Foremost Royal's Lilly, VG '47—E '50).

Bred Heifer:-**MEADOW LODGE GAY KEVITY,** a daughter of Meadow Lodge King's General and out of a "Kingmaker" daughter. Due to freshen June 28 to "Royal Maker."

We also are sending a nice open heifer, **MEADOW LODGE DUKE'S MARGO.** She could prove useful to some Club boy or girl.

MEADOW LODGE FARMS

ACCREDITED — **8000 S. W. 29th Street - Oklahoma City, Okla.** — **NEGATIVE**

KENT B. HAYES, Owner — MELVIN MARTIN, Herdsman — JOE SIMMONS, Manager

ARKANSAS GUERNSEYS

INTRODUCING . . . Our New Junior Sire

WALKER FARMS PIPER ADMIRAL

Born January 18, 1950
1st Jr. Yearling, A-O.L.E., 1951
Sire: **FLYING HORSE ROYAL PIPER, A. R.**

His Sire's Dam:

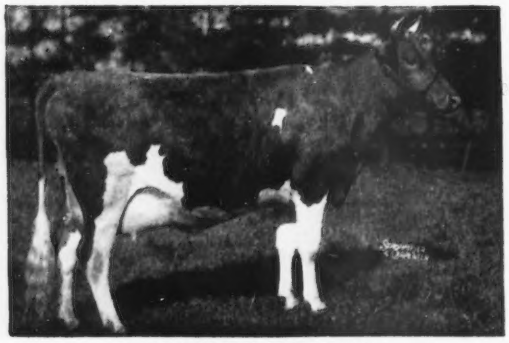

CATAMOUNT MELODY
12360—751—Jr2—365C, 14047—848—5yrs—365
Excellent '48
4 A. R. sons, 5 A. R. daughters

"ADMIRAL" is out of Vincent's Foremost Almarina, 11509—507—G, 1 A. R. daughter—full sister to "Admiral," Walker Royal Alice, 10781—597—F.

For Sale An "ADMIRAL" Son

Singley Piper Gabriel

Born August 2, 1952
Dam: **GAYOSO GABRIEL'S MAIDEN**
12232—624—Sr3—HIR
14836—647—5yrs—365
15897—768—6yrs—365C

DON'T FORGET ARKANSAS STATE SALE APRIL 15
State Fairgrounds, Little Rock, Ark.
An invitation is extended to everyone.

SINGLEY GUERNSEY FARM

H. D. SINGLEY & Son, Owners — **Rt. 4, Little Rock, Ark.**

PRESENTING: **HOMINY HILL FORTUNE**—Our Junior Herd Sire

HIS SISTER

HOMINY HILL FAITH
11702—656—Jr2

HIS SIRE

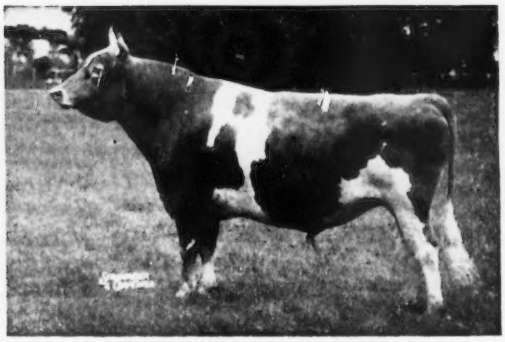

CORONATION KING OF PINE MANOR
86 A. R. daughters, 60 P. R. sons

His dam is **Nyala's Supreme Faith,** 10174—640—Jr2. Her maternal granddam is Foremost Faithful.

We are consigning a good cow to the 11th Annual Arkansas Sale, April 15. She is due at sale time to **Gaylord Kingmead's High Lad,** that was Senior and Grand Champion at Arkansas State Fair, 1951, 1952.

Arkansas' Oldest Guernsey Herd

ROLDO DAIRY — Scott, Arkansas

ROBERT L. DORTCH, Owner — ERVIN STRICKLIN, Herdsman

VACCINATED-ACCREDITED NO 3

C. DOUGLAS DILLON
PRESIDENT

DUNWALKE FARM, INC.

Purebred - Guernseys

FAR HILLS · NEW JERSEY

TELEPHONE PEAPACK 8-0479

T. B. ACCREDITED 120623

JAMES T. CHRISTIAN
MANAGER

Dunwalke Consigns To ARKANSAS STATE SALE

Little Rock, Arkansas, Wednesday, April 15, 1953

DUNWALKE D. FAVORITE

HERSELF

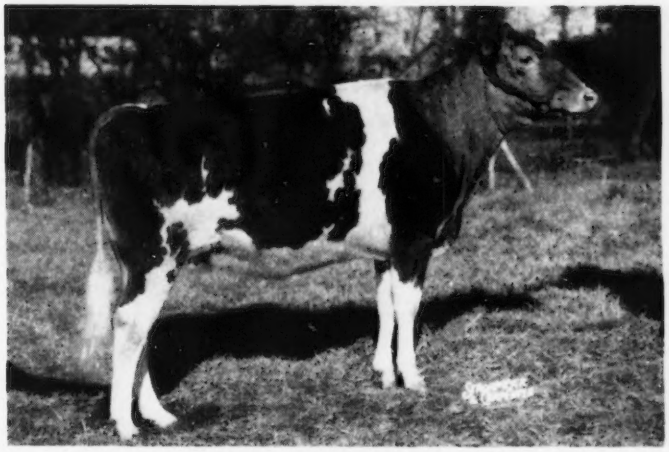

Dunwalke D. Favorite

Born March 20, 1951 (Vacc.)
Bred November 5, 1952
Due August 17, 1953

Service Sire: **FAIRLAWN MAXIM'S GABRIEL**

Sire of "Favorite" was Coldspring's B. R. Dunwalke, full brother to Coldspring's B. R. Bella.

This is the first daughter of "B. R. Dunwalke" to be sold at auction. There will only be one more this year.

Her Dam

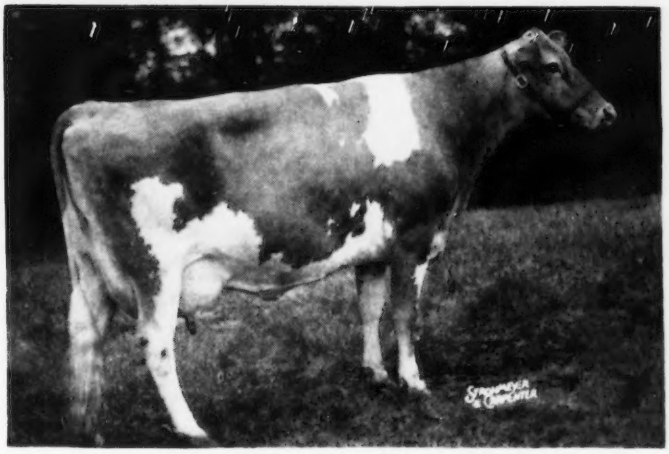

Daughter Of A VG, 21268—1001 Cow in Dunwalke "Honor Barn."

SPRING RUN NOBLE'S PRIMROSE
VG '49 '50

7492	363	Sr2	**305C**	**2x**
9961	467	Sr4	**305C**	**2x**
11926	593	5yrs	**305C**	**2x**
21268	1001	7yrs	365	3x

On retest, 6395—299—8yrs—**305**—**2x** in 188 days.

One daughter in our herd
Dunwalke B. V. Gracious

To ARKANSAS—TEXAS—OKLAHOMA—each a daughter of a 1000 lb. cow.

For catalog write H. D. SINGLEY, Secretary, Arkansas G.B.A., Rt. 4, Little Rock.

"Every Cow In The Herd On Continuous A. R. Test"

7 Head Consigned To The Great Southwest Sale

STRONG IN PROVED "PHIL" BLOOD

ARKANSAS STATE SALE — State Fairgrounds, Little Rock, Arkansas — Wednesday, April 15, 1953

3 HEAD . . . A "PHIL" SON . . . A BRED AND AN OPEN HEIFER

THE BULL . . . **GREAT ELM PHIL'S GRENADIER . . .** Born May 2, 1952

His Sire

GREAT ELM ROYAL PHILOSOPHER, A. R.
His first 9 daughters to finish at Great Elm average 14344—672—all as 2-year-olds. One daughter holds 5th place as a Class Leader in milk.

His Dam's Dam

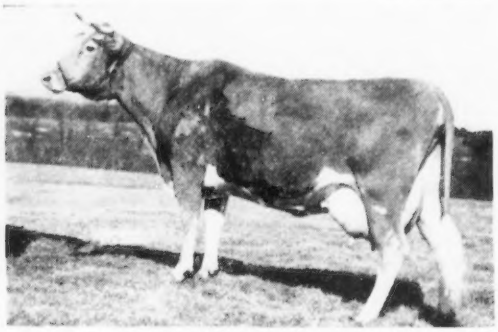

GREAT ELM GRACE
12499—634—G, 12511—615—C
2 A. R. daughters
She is out of Great Elm Glendie, A. R., dam of 6 A. R. daughters.

"GRENADIER" is out of Great Elm Levity Grace, 11982—685—Jr2, a daughter of Piscataquog Inspiror, A. R., a son of Great Elm Evelyn, 13314—721—Jr3—HIR (former Class Leader).

THE OPEN HEIFER . . .

GREAT ELM L. A. DAISY
Born January 9, 1952

Sire: **LANGWATER ARCHIE**
A son of Langwater Valencian, A. R., out of Great Elm Prissy, 16497—810—A.

Dam: **GREAT ELM PHIL'S DAISY**
16495—665—Jr2C (pending)
A "PHIL" daughter.

THE BRED HEIFER . . .

GREAT ELM PHIL'S SAUCILADY
Born April 3, 1951

Sire: **GREAT ELM ROYAL PHILOSOPHER, A. R.**
A son of Argilla Royal Philosopher, A. R., out of Great Elm Donna Lou, 14387—694—Jr2.

Dam: **GREAT ELM HIS SAUCINESS**
9795—473—Jr2C
A daughter of Gayhead's His Pride, A. R.

She is bred to Langwater Archie.

10th TEXAS STATE SALE — Bluff View Farm, Dallas, Texas — Friday, April 17, 1953

3 HEAD . . . A BULL . . . A COW . . . A BRED HEIFER

THE BULL . . .

GREAT ELM ROYAL'S ENSIGN
Born November 9, 1951

Sire: **CHICONA ROYAL**
A Traveler-bred bull.

Dam: **GREAT ELM PHIL'S EVON**
15757—712—Jr2
A daughter of "PHIL," out of Great Elm C. Eva, 13079—672—Jr4C.

THE COW . . .

GREAT ELM BESSIE
Born May 5, 1948
10005—497—Jr2C

She is due about sale time to "PHIL."

Sire: **GREAT ELM LEVITY BOY**
A son of Great Elm His Bella
13091—666—Sr3C
2 A. R. daughters

Dam: **GREAT ELM BE-DOOD**
11064—463—Jr2C
"Bessie" is a maternal sister to "Phil's Daisy"—dam of "L. A. Daisy" (see above).

THE BRED HEIFER . . .

GREAT ELM ROYAL'S EVA
Born July 3, 1951

Bred January 9 to Langwater Archie

Sire: **CHICONA ROYAL**
A son of Chicona Pablo (the bull in service at Quail Roost) out of Pathway's Rosette, 9722—522—Sr3—305C—2x.

Dam: **GREAT ELM PHIL'S EVA**
13564—631—Jr2C
A "PHIL" daughter.

A LEVITY-BRED HEIFER . . . CONSIGNED . . . MORT WOODS

SUNNYSIDE OF THE ARBUCKLES SALE — Ardmore, Oklahoma — Monday, April 20, 1953

GREAT ELM L. QUEEN
Born February 20, 1951

Sire: **LANGWATER LEVITY PHILOSOPHER**
A son of Curtiss Franchester Levity Ace ($37,000), out of St. James Nathan's Bee, 13975—728—Jr4.

Dam: **GREAT ELM DRUMMER'S FAIRY**
11043—646—Sr3C
A daughter of Flying Horse Drummer, out of Palotterie Fair Royal, 14394—788—7yrsC.

STUDY THIS PEDIGREE

Look at the great animals close-up in her pedigree.

Traces to
Shuttlewick Levity
Alfalfa Farm Lute
Langwater Philosopher
Coronation King of Pine Manor
Flying Horse Farm Royal
Alfalfa Farm Flute
Argilla Fair Palotterie

"QUALITY DOES NOT COST...IT PAYS"

T. B. ACCREDITED
N. H. BANG'S ACCREDITED 275
A. J. YOUNG, President

GREAT ELM FARM, Inc.

R. F. D. No. 3 - Dover, New Hampshire

In Strafford County

Our 1953 Bull Offerings Will Be

Bulls Sired By

RIEGELDALE MELBA'S FORTUNATE

Born July 23, 1948

Purchased for $5,000 at the 5th Riegeldale Sale. Full brother to Riegeldale Ben's Melba ($28,600), 12513—638—Jr2—365.

Sire: **Riegeldale Illustrious Benjamin, A. R.**
He a son of Bournedale Illustrious, A. R., out of Bournedale Bellona, 17871—921—A.

Dam: **Green Meadow Melba**, 15342—963—Sr2—365C
National Record for 16 years
7 sons and daughters sold for $104,200.

And

COLDSPRING'S B. R. JERICHO

Born October 17, 1946

His daughters in our herd are the kind breeders strive for.

Sire: **Coldspring's Beauty's Romulus, A. R.**
A son of "Beauty"—full brother to Coldspring's Romulus' Beauty, 10783—609—GG, 14374—746—C, sold for $16,500, Excellent '47 '49.

Dam: **Coldspring's Beauty's Jessica**
10743—583—Jr2—365, 12527—685—Jr3—365
A granddaughter of the one and only—Vallevue Butterfat Beauty.

Write for our list of available bulls.

CONOVER'S HIGHTSTOWN GUERNSEY DAIRY

CLIFFORD L. CONOVER, Owner
CLIFFORD H. CONOVER, Herdsman

Hightstown **NEW JERSEY**

LANGWATER FARM

consigns to

THE TEXAS STATE SALE, Dallas, APRIL 17

LANGWATER C. AMY

Sire: **Coldspring's Noble's Brilliant**
- **Coldspring's Romulus Noble**
- **Coldspring's Romulus' Bunny**
  E '47 '48 '49 '51
  15477—832—7yrs

Dam: **Langwater Amy**
- **Langwater Commando**
- **Langwater Alma**
  17152—842—5yrs—305C—3x

"C. Amy" freshened January 14, 1953.

LANGWATER MISTER

Bull calf dropped November 25, 1952

Sire: **Langwater Supreme**
- **Langwater Valencian**
- **Foremost Labelle**, VG '48
  17716—801—AA

Dam: **Langwater Missy**, D '50 '51
10451—493—Jr2
12599—583—Jr3C
- **Langwater Onward**
- **Langwater Maiden**
  G '48—VG '51
  14602—697—5yrs

For catalog write to W. C. HARDMAN, SEC.
Box 334, Grand Prairie, Texas.

LANGWATER FARM — **North Easton, Mass.**

Fed. Acc. 78201 — Mass. Abortion Free 116

JOHN S. AMES, Owner

JOSEPH NAGLE, Herdsman — HORACE M. CLARK, Manager

LANGWATER FARM

consigns to

THE ARKANSAS STATE SALE

Little Rock, APRIL 15

LANGWATER MARLEEN

Sire: **Langwater Milestone**
- **Langwater Patrician**
- **Foremost Labelle**, VG '48
  17716—801—AA

Dam: **Langwater Charleen**
9320—513—Jr3
- **Langwater Valencian**
- **Charlescote Pictorial**
  10249—607—5yrs—305—3x

"Marleen" is due June 25 to Charlescote Langwater Nick.

LANGWATER DOMINO

Bull calf dropped December 14, 1952

Sire: **Charlescote Langwater Nick**
- **Langwater Valencian**
- **Charlescote Playgirl**, VG '47
  16260—850—Jr2

Dam: **Rosewald Violet's Milkmaid**
D '48
13015—708—Jr2C
- **Langwater Darius**
- **Catamount Violet**
  12028—676—Jr2C
  12338—655—5yrs—305C—
  610 T. M.

For catalog write to H. D. SINGLEY
Rt. 4, Little Rock, Arkansas.

LANGWATER FARM — **North Easton, Mass.**

Fed. Acc. 78201 — Mass. Abortion Free 116

JOHN S. AMES, Owner

JOSEPH NAGLE, Herdsman — HORACE M. CLARK, Manager

A Milking 2-Year-Old Consigned

Sunny Side of the Arbuckles Sale
April 20, 1953 — Ardmore, Okla.

ROMULUS IDEAL SUNFLOWER

Born January 3, 1951

A top 2-year-old freshened December 19, 1952

January 980 Lbs. Milk—46 Lbs. Fat D.H.I.A.
February 991 Lbs. Milk—50 Lbs. Fat D.H.I.A.

Sire: **Langvalley Levity Romulus**
A son of Curtiss Franchester Levity Ace out of Coldspring's Romulus' Irene, 14855—653—9yrs—365C.

Dam: **Crow's Ideal Sunflower**
5844—344—Sr2—305—2x

"SUNFLOWER" is a nice uddered, straight legged 2-year-old that will be bred before the sale to **Woodacres Royal Coronet**, a son of Douglaston Prince Royal out of Woodacres Princess R. Virtue, 13168—668—Sr4—365C.

Don't Overlook "Sunflower" Sale Day

HARDEN GUERNSEY FARMS

ARLO & FLOYD HARDEN — **Kildare, Okla.**

COMPLETE DISPERSAL

Of Roy Smith's Guernseys — At Norman, Okla.

April 21 — 1:00 P. M.

Because of ill health, another wonderful herd in Oklahoma will be dispersed. Mr. Smith's doctors demand less activity and since his Guernseys, as good as they are, are not as profitable as his oil wells, he naturally reduces activity where it hurts the least.

45 HEAD — Descendants Largely Of The 4 Bulls Below

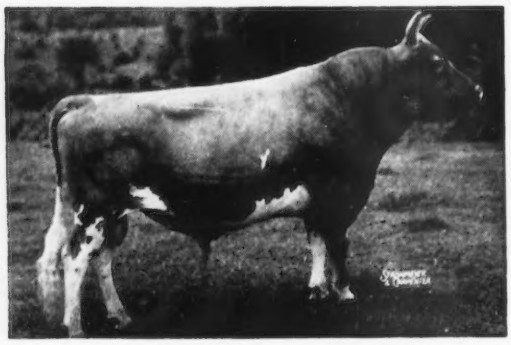

FOREMOST PREDICTION
101 A. R. daughters, 63 A. R. sons

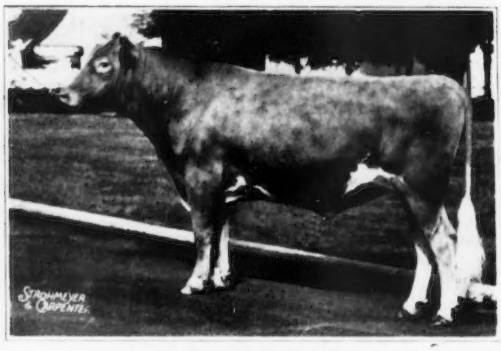

CAUMSETT DYNAMO
74 A. R. daughters, 27 A. R. sons

DOUGLASTON PRINCE ROYAL
75 A. R. daughters, 21 A. R. sons

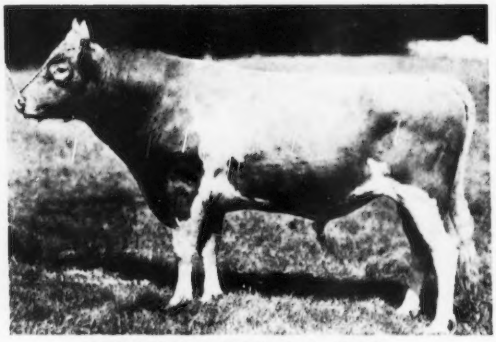

FOREMOST ROYAL VALOR
76 A. R. daughters, 25 A. R. sons

Most of the foundation animals came direct from Foremost, McDonald Farms, and John Potts, Norman.

Part of the herd is vaccinated. All sold will be negative or under age to meet shipping requirements.

Farm located at 1500 South Chatauqua—or ½ west and ½ south of University of Oklahoma Stadium (best football team in America).

For catalog or other information address
Mort Woods, Sales Mgr., Ardmore, Okla.

"Attend the 8th Sunny Side of the Arbuckles Sale at Ardmore, Okla.—April 20, 70 miles south"

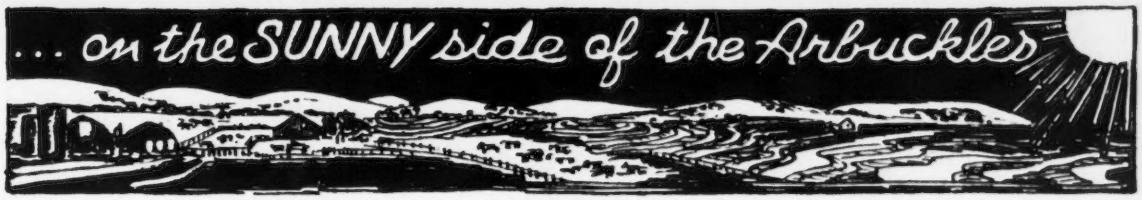

BEST YET!

"I guess I'm foolish to let you have her, but now you must shoot the works."

"I'm giving you the best I own."

"If the Southwest doesn't appreciate this one—never again."

"You had better get your top money for her, or else."

"This is the best one you have ever had from us."

These are only some of the strong statements by consignors to my 1953 Sale. For, always, we have tried to get the very best available animals to promote Guernseys in the Southwest territory.

THIS YEAR WE HAVE MORE REALLY GOOD ONES THAN WE'VE EVER HAD BEFORE.

HERE ARE THE CONSIGNORS:

Meadow Lodge Farms, Lily Lane Guernsey Farm, Floyd Harden, Tom Cooper Farms, C. W. Appler, John Potts, Tom Adams, Howard Smith, Lawton Burton, Shell Sudderth, Primrose Farm, all of Oklahoma; Bud Hardman and Nelson Bros., Texas; Walker Farms, Mississippi; Nixon's Guernsey Farm, Missouri; Robert S. Staller, Illinois; and from the Eastern Seaboard, Dunwalke, Mulhocaway, Ideal, Great Elm, Flying Horse, Wethersfield, Wilgorlan, Hominy Hill, Florham, Innisfree Manor.

There Will be **45 Head** — Females and 5 Bulls

Sale held on PRIMROSE FARM, 2 miles north of Ardmore, Oklahoma, east of Country Club —

1 P. M. — April 20

Robt. Seitz, Auctioneer

For catalogs, hotel or dinner reservations, address

Mort Woods — Ardmore, Okla. — Sales Mgr.

Tuesday, April 21, ROY SMITH'S DISPERSAL, Norman, Oklahoma, only 70 miles north.

Flinco Farms Consign . . . **Arkansas State Sale**

April 15, 1953 — State Fairgrounds — Little Rock, Ark.

2 HEAD — A Bred Heifer — A 5-year-old "Chum" Daughter

Half-Sister To Sire Of "Gail"

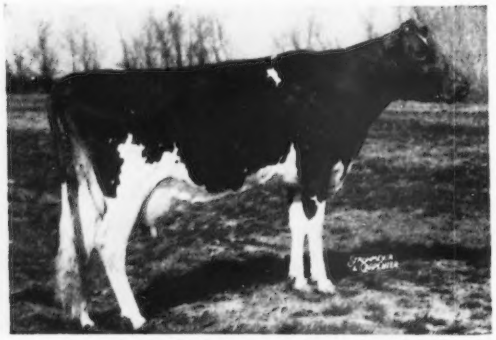

WALKER FARMS PIPER NIMBLE
14266—730—Sr2—365C. D '50—VG '51

FLINCO FARMS NIMROD'S GAIL
Born April 11, 1951

Sire: **Walker Farms Nimrod**
A son of McDonald Farms His Model out of Klondike Nymph, 13332—676—A.

Dam: **Winkler Farms Georgia**
11310—550—Sr3—305C—2x
12791—565—6yrs—365

2nd Dam: **Winkler Farms Red**
11353—647—Jr4—HIR

Bred September 3, 1952 to **Flinco Farms Piper's Pat.**

WINKLER FARMS CHUM'S KIT
Born November 4, 1947
Fresh and selling open.

Sire: **Welcome In Forward Chum**
Several daughters on test.

Dam: **Winkler Farms Katie**
9912—461—Jr3—305C—2x

2nd Dam: **Winkler Farms Nina**
10004—462—5yrs—HIR

J. R. Flint, Owner
T. B. Accredited—Vaccinated

FLINCO FARMS
JACKSON, MISSISSIPPI

Sale Held On Primrose Farm, April 20 — 1:00 P. M.

Our own consignment is the best heifer on our farm—a line-bred Mussolini—through Meadow Lodge Heartbreaker (a son) and Rosewald Sun Lad (a son).

PRIMROSE PATRIOTIC SYMPHONY

This Sr. calf in 1952 won 4th at Illinois, Minnesota and Michigan; 1st at Kentucky, Texas and Louisiana, and 1st at two Arkansas and two Oklahoma Fairs.

She should be a Sr. Yearling hard to catch. Bred in February to Imp. Evandale King Alfred.

Bull calf born August 28, 1952 **PRIMROSE UNITY'S DOUBLE-DIP**

Sire: **Foremost Double M.R.V., A. R.,** full brother to Foremost Royal Valor 11th, a Quaker Oats herd bull.

Dam: **Unity of Primrose,** one of our oldest and best brood cows, 10409—482—F—1041 T. M.

PRIMROSE FARM

Mott Woods

ARDMORE · OKLAHOMA

VACCINATED-ACCREDITED NO. 3

C. DOUGLAS DILLON
PRESIDENT

DUNWALKE FARM, INC.

Purebred - Guernseys

FAR HILLS · NEW JERSEY

TELEPHONE: PEAPACK 8-0479

T. B. ACCREDITED 120623

JAMES T. CHRISTIAN
MANAGER

Dunwalke Consigns To SUNNY SIDE OF THE ARBUCKLES SALE

Ardmore, Oklahoma, Monday, April 20, 1953

DUNWALKE N. K. FAIRY

HERSELF

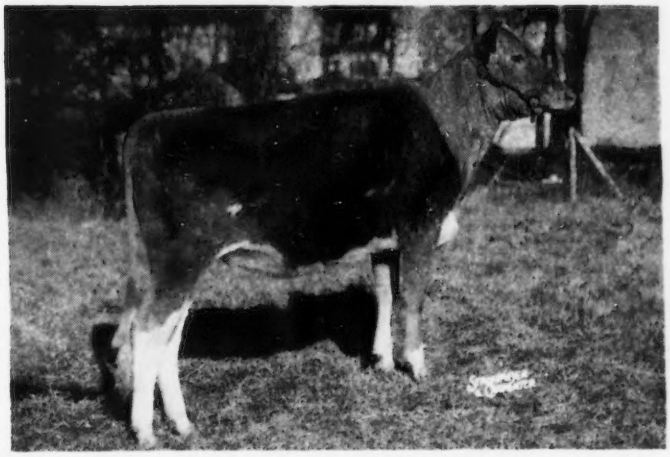

Dunwalke N. K. Fairy

Born December 6, 1951 (Vacc.)

This is the first daughter of Coldspring's Beauty Noble King sold by Dunwalke.

A maternal sister made 1094 lbs. more milk, 25 lbs. more fat as a Jr2 than her dam, **below.**

Selling open, will ship semen from choice of our bulls.

Her Dam

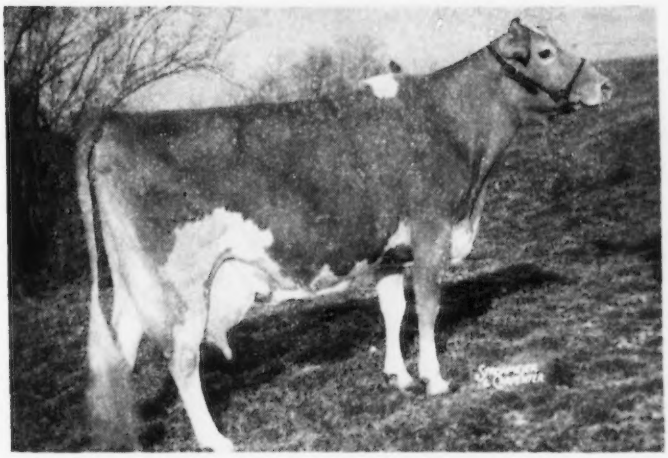

Daughter of Class Leader, 6th place in Fat Production, Sr4 in Dunwalke "Honor Barn."

FOXBURG'S KNIGHT'S POZY

A '49—D '50

10782—521—Sr2—**305C**—**2x**
11393—593—Sr3—**305C**—**2x**
19344—1017—Sr4—365—3x
14933—723—6yrs—**305C**—**2x**
On retest.

1 A. R. daughter:

Dunwalke Dessa, D '52
11976—546—Jr2—**305**—**2x**
On retest.

Dunwalke Easy
2654—102—Jr2—**305**—**2x** in 58 days

To OKLAHOMA—ARKANSAS—TEXAS—each a daughter of a 1000 lb. cow.

For Catalog Write MORT WOODS, Ardmore, Oklahoma.

"Every Cow In The Herd On Continuous A. R. Test"

10th Annual

TEXAS STATE SALE

BLUFF VIEW FARM, Dallas, Texas — FRIDAY, APRIL 17, 1953

55 HEAD **The finest array of foundation Guernseys ever assembled in the Southwest.**

AMONG THE CONSIGNMENTS ARE:

Her Son Sells

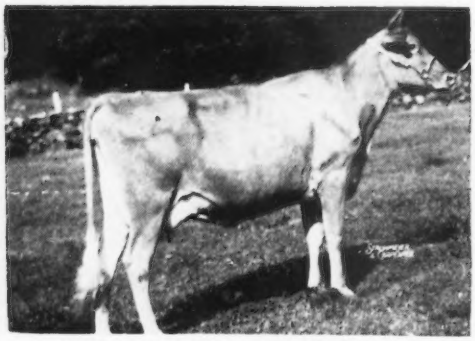

HORSE SHOE F. VALINTINE
17883—728—Jr3—365C
Former Class Leader
21147—850—7yrs—365

Dam of **Northern Commodore**
Born August 11, 1952
A son of Sterlingold Courteous King.

She Sells

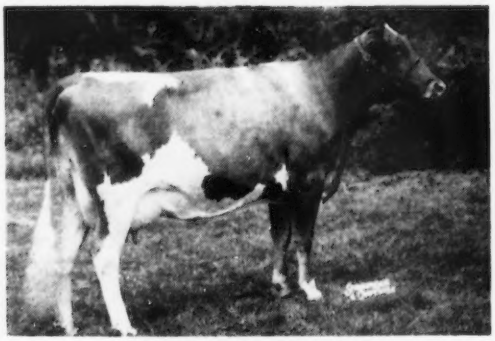

DUNWALKE DEANNA
Born October 21, 1949
Classified D '52
11290—473—Jr2—305—2x (pending)
Sire: **Governor of Coventry**
Dam: **Delwake Jenny**
9877—515—Jr2—305C—2x
10113—538—Jr3—305C—2x
20587—1053—Sr4—365C
Class Leader 5th place in fat and 4th in milk
"DEANNA" is due before the sale and will sell open.

Her Daughter Sells

FLORHAM C. DAPHNE
11389—659—Sr2—365C
13616—769—Sr3—365C
14038—809—Sr4—365 (pending)

Dam of **Florham P. Gypsy**
Born November 20, 1950

"GYPSY" is due April 18, 1953 to Florham C. Admiral (Flying Horse Select's Commando—Florham Corona, 18327—824—9yrs).

Her Daughter Sells

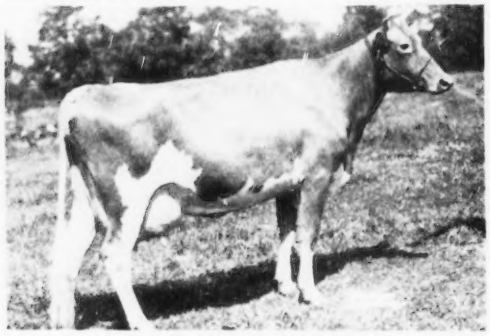

BETHANY SONSIE
11589—679—Sr3—365C
VG '48 '49—EXCELLENT '52

Dam of **Hanover Hills Sonsue**
Born July 7, 1951

"SONSUE" was bred January 19, 1953 to Hanover Hills Valencian (Hanover Hills C. Jupiter Victor's Valencia, 16310—828—12yrs).

Sale Managed By — **TEXAS GUERNSEY BREEDERS' ASSOCIATION**

For Catalogs Write—BUD HARDMAN, Sec.-Treas., Grand Prairie, Texas

VACCINATED-ACCREDITED NO. 3

C. DOUGLAS DILLON
PRESIDENT

DUNWALKE FARM, INC.

Purebred - Guernseys

FAR HILLS · NEW JERSEY

TELEPHONE: PEAPACK 8-0479

T. B. ACCREDITED 120623

JAMES T. CHRISTIAN
MANAGER

Dunwalke Consigns To TEXAS STATE SALE

Bluff View Farm, Dallas, Texas, Friday, April 17, 1953

DUNWALKE DEANNA
HERSELF

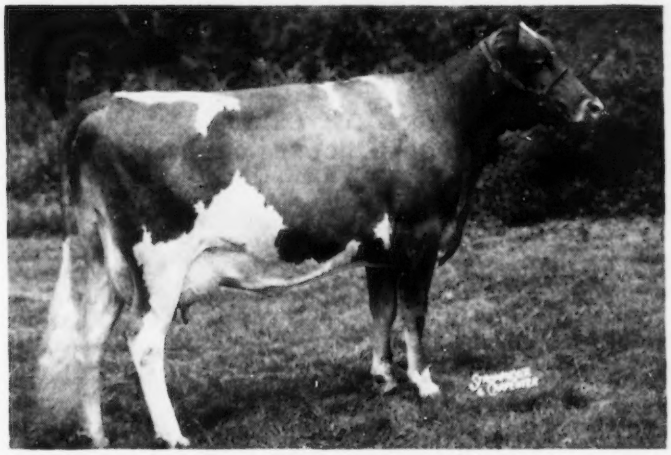

Dunwalke Deanna

Born October 21, 1949 (Vacc.)
D '52

11289—473—Jr2—**305C**—**2x** (pending)

She has 1413 lbs. more milk as a Jr2 than her Class Leading dam at the same age.

Due to calve March 14, 1953.

Her Dam

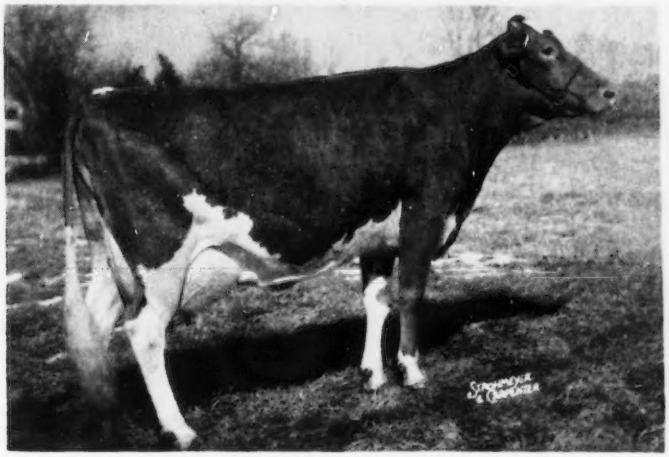

Daughter of VG Class Leader, 4th place in milk, 5th place Fat, Sr4.

In Dunwalke "Honor Barn"

Delwake Jenny

VG '50 '52

9877—515—Jr2—**305C**—**2x**
10113—538—Jr3—**305C**—**2x**
20587—1053—Sr4—365C—3x
Class Leader 5th place in fat and 4th in milk
13626—698—5yrs—**305**—**2x**

"Jenny" is one of the great cows in the Dunwalke Honor Barn. We still have 2 daughters in the herd.

To TEXAS—OKLAHOMA—ARKANSAS—each a daughter of a 1000 lb. cow.

For Catalog Write TEXAS G.B.A., W. C. HARDMAN, Grand Prairie, Texas.

"Every Cow In The Herd On Continuous A. R. Test"

"NOBLE KING"

. . . A Show Winner Carrying The Best Of Maxim Breeding

RED CROSS NOBLE KING

Born September 26, 1948

1st prize 2-year-old, Ohio State Fair, 1951.

Himself

"NOBLE KING" is being bred to our best cows—the kind we offer bull calves from.
Dam: **Quail Roost Maxim's Marian**
10240—530—CC. 2 A. R. daughters.

His Sire

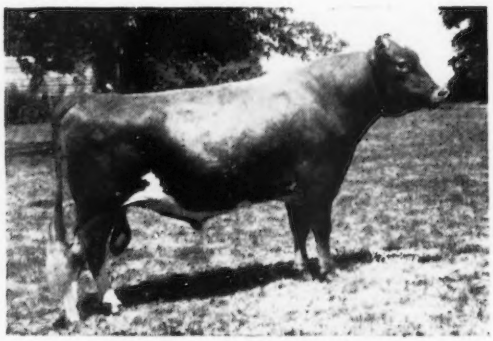

QUAIL ROOST NOBLE MAXIMUS
Sold for $15,000.
Sire of show ring winners and sales tops.
Sire: **Cesor Noble Maxim, A. R.**
Dam: **Quail Roost Lucky Celia** (see below)

His Dam's Dam

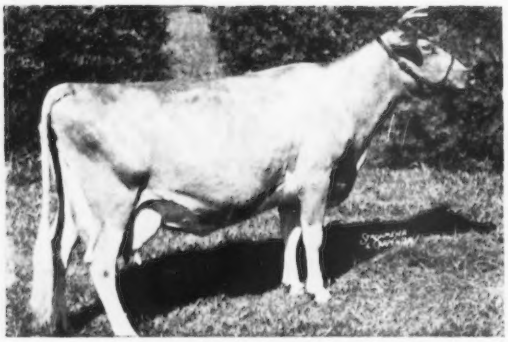

MAPLEWOOD QUEEN MARIE
12497—655—F. 2 A. R. sons, 4 A. R. daughters include **Quail Roost Maxim's May,** 11629—650—BB. She full sister to Quail Roost Maxim's Marian, dam of "Noble King."

His Sire's Dam

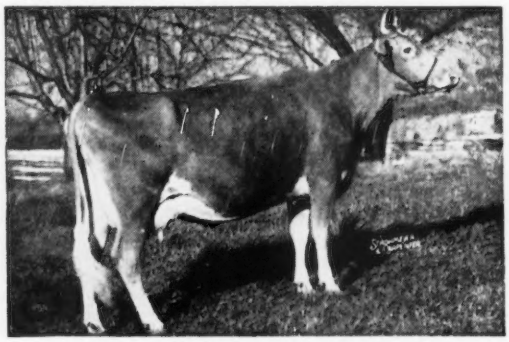

QUAIL ROOST LUCKY CELIA
10235—509—GG
13812—684—E
Classified VG '48

Write Us Today — A "NOBLE KING" Son May Be What You Are Looking For.

Nu-Maid Farms ◆

CHARLES CRANMER, Manager
Werk and Ebenezer Road
CINCINNATI 11, OHIO

FLORIDA *Guernseys*

Lake View Dairy Farm
T. Stin Haselton
Eustis, Florida

Lay Laine Guernsey Farm
Carroll L. Ward, Jr.
Goldenrod, Florida

Florida Guernsey Cattle Club
J. H. Logan, Secretary
Clearwater, Florida

Dinsmore Farms
Dinsmore, Florida

C. E. Donegan
Largo, Florida

A Proved . . A. R. Sire . . **A double His Majesty of Bournedale with a cross to Green Meadow Melba**

RIEGELDALE EMORY'S JUDICATOR

Born November 17, 1943

Sire: **Riegeldale Melba's Emory, A. R.**
("Melba")

Dam: **Riegeldale Sensation Judy**
11075—624—G. 2 A. R. sons.

"Judicator" has 22 A. R. daughters.
He has a PLUS proof

		MILK	FAT	
6 daughters	7 records	7837	404	2x
6 dams	12 records	6574	333	305
Increase		+1263	+71	

IS STILL IN SERVICE

We have a few top bull calves for sale — bulls strong in proved JUDICATOR blood.

CARROLL L. WARD, JR., Owner
P. O. Box 26, Goldenrod, Florida
Jim Allen, Herdsman

His Dam's Dam

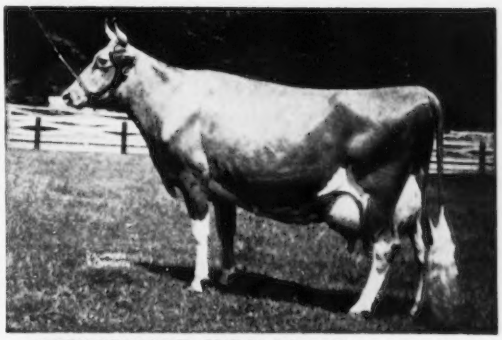

BOURNEDALE JUDY 2d, 12677—653—AA
2 A. R. daughters—both over 600 lbs. fat.
A daughter of His Majesty of Bournedale, A. R.

LAY LAINE GUERNSEY FARM

---

125 HEAD OF GUERNSEYS — 90 MILKING

Farm located 2 miles north of Eustis on Florida Route 19.

DAMS OF TWO OF OUR HERD SIRES

1. RIEGELDALE EMORY'S NOBLE, A. R.
53 daughters—23 A. R.
Sire: RIEGELDALE MELBA'S EMORY, A. R. ($30,000) Melba blood.
(His Dam)

RIEGELDALE SYRIA'S LUCY
12223—651—7yrsC. 2 A. R. sons.
MIRTH—FINANCIER—LEVITY blood.

2. WOODACRES BRIGHT METEOR
20 daughters—a few bred
Sire: LANGWATER BRIGHT LAD
(His Dam)

WOODACRES ROYAL MILKMAID (VG '50)
16916—815—Jr4C. Her Dam VG '47—E '50
(See page 601 for photo of her udder.)
More MIRTH—FINANCIER—LEVITY blood.

A "Noble" son—**LA VIDA POPPY'S CROWN PRINCE** is also in service. 25 daughters, 4 A. R., several on test. "Prince" is out of Edisto Farms' Poppy, 11219—588—Jr2C (3 A. R. daughters).

STOCK FOR SALE

T. STIN HASELTON
THOMAS O. HASELTON

LAKE VIEW DAIRY FARM

EUSTIS—LAKE CO.—FLORIDA

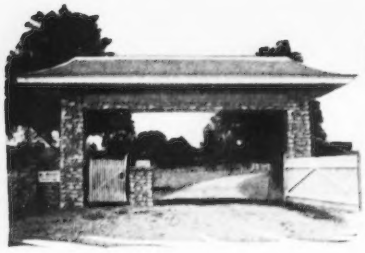

SECO FARMS

Arcadia • Missouri

In the Beautiful Arcadia Valley

Consign . . . **Missouri State Sale — Monday, April 13 — Columbia, Missouri**

4 Head — This Top Bull — 2 "Forward" Daughters — A Fresh 2-Year-Old

SECO FORWARD'S VICTOR

Born April 25, 1952 — Ready for service.

His Dam

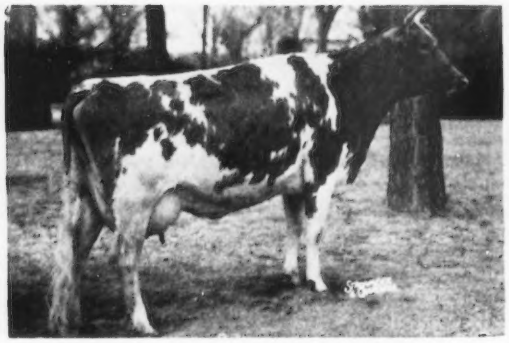

LILY LANE KING'S LAD'S VELERA
8627—483—Jr2—305C—2x
12221—674—Jr3—365C
Senior and Grand Champion, Okla., 949.

His Sire's Dam

FAIRLAWN F. P. GUSTA
13466—634—Jr4—305C—3x, 15807—784—6yrs—365C
Very Good '47 '48 '49. 2 A. R. daughters

Sire: **Fairlawn Actor's Forward,** Sr. & Gr. Champion, American Royal Dairy Show, 1949, 2nd Aged Bull, Mo., 1949. A son topped the Kansas State Sale.

Service Sire's Dam of "Saucy"

GAYHEAD'S IN-REPOSE
12027—527—GG
14470—642—Sr4—365C
12876—588—6yrs—365
Classified VG '48 '49
Dam of Seco Monitor's Prince, he bred to "Saucy."

SECO FORWARD'S SAUCY

Born November 11, 1950
Due July 1, 1953 to Seco Monitor's Prince.

Sire: **FAIRLAWN ACTOR'S FORWARD**
Dam: **SECO IN-SEQUIN,** 10559—529—Sr2—365
2nd Dam: **Gael's Greta of Homestead,** 18846—768—8yrs—365C

SECO FORWARD'S POLLY

Born December 5, 1951
Selling open. Paternal sister to "Victor" and "Saucy" above.

Dam: **SECO IM-PUDENT**
7833—419—Jr2—305C—3x, 8718—482—Jr4—365C
1st 2-year-old, A-O.L.E. and Mo., 1948.

SECO MONITOR'S GLADYS

Born November 30, 1950
Due to freshen March 26—selling open.

Sire: **SECO L. H. MONITOR, A. R.**
Dam: **SECO IM-GLORIOUS.** On test, 2097—103—Jr4 in 46 days.
A daughter of **Gayhead's Imperial, A. R.**

These Consignments Represent The Very Heart Of Our Breeding Program

FEDERAL ACCREDITED 540906 . . . VACCINATED — NEGATIVE

GUY E. KENNEDY, Manager

FULLER FARMS ★ *Shelbyville, Indiana*
Route 2

Watch For Our Consignments

INDIANA MID-STATE SALE — MARCH 20 — INDIANAPOLIS

A BULL—**Fuller Farms Merrymaker,** dropped April 27, 1952. A nicely marked bull calf by McDonald Farms King Nathan out of Myersmead's Merrily, 13015—719—Sr2—365C—730.

A YOUNG COW—**Fuller Farms Happy Maybett,** dropped October 17, 1949. 10129—460—Jr2—305C—3x (pending). By Eagle Valley Daisy's Hassan out of Maybellet of Twin Locust, 9770—450—Jr2. Due April 5, 1953, to Fuller Farms Mediator (McDonald Farms Golden Lad—St. Albans Actor's V. Faith, 14095—714—Jr3, 13808—717—Sr4).

A 4-H CLUB HEIFER—**Fuller Farms Faithful Flame,** dropped October 13, 1952. A stretchy, straight show heifer. By Fuller Farms Faithar (Meadow Lodge King's Archer—St. Albans Glamour A. S. Faith, 13220—631—Jr2), out of Fuller Farms Golden Favor, 8340—410—Jr2—305C—3x.

MISSOURI STATE SALE — APRIL 13 — COLUMBIA

A VERY GOOD YOUNG COW—**Fuller Farms K. Judith,** dropped April 26, 1949. Classified VG—E—E—VG—VG '51, VG—VG—E—VG—VG '52. By McDonald Farms Keynoter out of Lad's Judy, 13189—665—Sr3—305C—3x. Fresh and selling open.

A BRED HEIFER—**Fuller Farms Irish Favor,** dropped August 26, 1951. A very straight, typy, Excellent rumped heifer by Fuller Farms Mr. Pat (Fuller Farms Meditator—Alfacrest's C. A. Patsie Ann, 11243—600—5yrs—305C—3x, VG '47—D '49—VG '51) out of Fuller Farms Golden Favor, 8340—410—Jr2—305C—3x; next dam, Favorite of Woodside, 11685—577—Jr3C, VG '47. Bred to McDonald Farms Fore Romeo (McDonald's Foremost Prediction—McDonald Farms Idalia, 13063—723—5yrs—365C).

INDIANA SPRING SALE — APRIL 23 — LAFAYETTE

A REAL PAIR OF KING NATHAN DAUGHTERS

A YOUNG COW—**Fuller Farms Natty Girl,** dropped September 15, 1949. 9576—463—Jr2C (pending). Out of the good brood cow, Plain Girl of Waterloo, 12278—701—Sr2C. Due to freshen April 11, 1953, and will be sold open.

A BRED HEIFER—**Fuller Farms Laughter,** dropped January 25, 1951. Out of Fuller Farms Golden Mirth, on test as Sr3, 4454—217 in 126 days. A "Golden Lad" daughter of Elmdale Alert Mitzi, 11986—517—Jr4—305C—2x. This beautiful heifer due June 28, 1953, to service of McDonald Farms Fore Romeo (McDonald's Foremost Prediction—McDonald Farms Idalia, 13063—723—5yrsC).

GOLDEN GUERNSEY

P. E. KEFFABER, Supt. C. S. COLLINGS, Manager

PRICE'S GUERNSEY FARM

Registered Guernseys — *Port Orchard, Wash.*

Look For "Dot" In The . . . **PACIFIC NORTHWEST SALE - April 18, 1953**

outhwest Washington Fairgrounds, Centralia-Chehalis, Wash.

PRICE'S TINKLE DOT

Born January 9, 1951

1st place Junior Calf, P.I.E., 1951

Her Sire

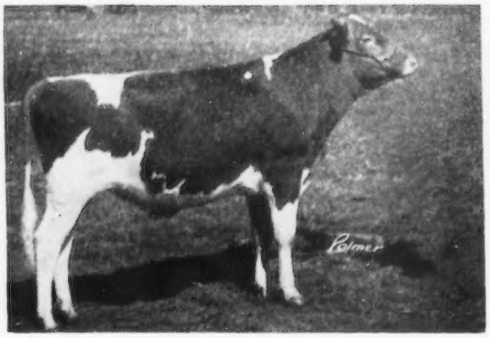

(PICTURE TAKEN AT 1 YEAR OF AGE)

WANDAMERE TINKLE'S ROYAL

1949—Sr. Calf, Jr. & Res. Gr. Ch., P.I.E.
1950—1st Sr. Yr., Jr. Ch., W. Wash., P.I.E.
1951—8 shows—never beaten in his class.
1951—Res. Gr. Ch., W. Wash.

Her Sire's Dam

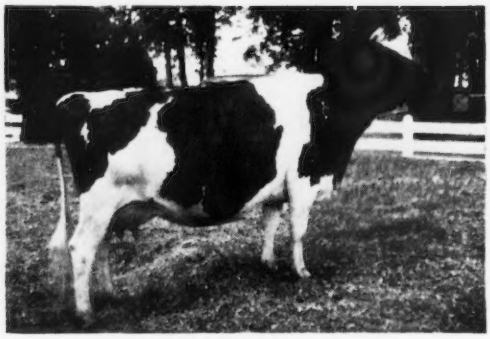

IVY OAK BELLE'S TINKLE

11770—753—5yrs—365C
13312—806—8yrs—365
Excellent '52—VG '48 '50 '51

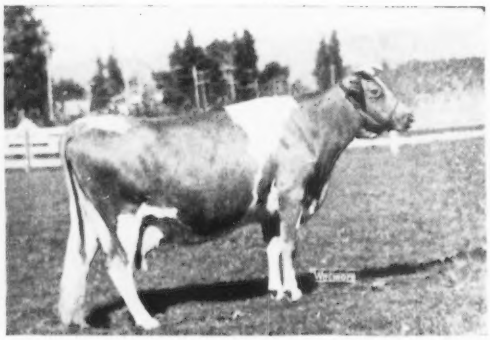

FULL SISTER TO "TINKLE"

IVY OAK BELLE'S JINGLE

19307—1007—7yrs—365
*19239—1045—8yrs—305C—3x
National Record in fat
Class Leader in milk 2nd place
19212—1027—10yrs—305—3x

*The highest record ever made by any cow of any breed in this class.

"DOT" is out of Price's Gem Dorothy, 10678—531—Sr2—HIR, 10407—557—Jr4—HIR, D '51—VG '52. Maternal sister to Price's Golden Donna, 10440—622—Sr3—HIR (pending). "Dorothy" is by Valley Gem Pasteur, A. R. out of Price's Ultra Dot, 9435—464—6yrs—HIR—662 T. M.

PRICE'S GUERNSEY FARM — Port Orchard, Washington

KENNETH PRICE & SONS (DON, BOB AND DOUG) Owners

What Do You Look For In A Herd Sire

✶ **Type**
✶ **Production**
✶ **Depth Of Breeding** ?

"ANCHOR"—Our Junior Sire Inherits All Three

CAUMSETT ANCHOR

His Daughters in our herd are a typy group of individuals.

Sire: McDONALD FARMS PREDICTOR, A R
Herd sire at Caumsett Farm

Dam: CAUMSETT OCEAN JESSIE
13446—650—Jr2—365C, 15663—726—Jr4—365C

His Half-Sister

CAUMSETT INDIAN SUNSTONE
14127—631—Jr3—365
EXCELLENT '51 '52
Sold for $9,500.
1st prize 2-year-old, Ohio, 1950.

His Sire's Dam

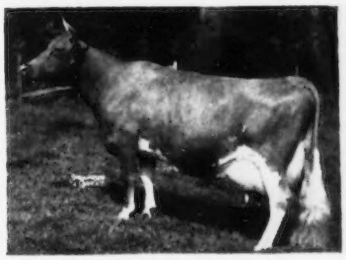

McDONALD FARMS DOLLY
13466—620—Jr2—365
15379—707—AA
EXCELLENT '47—VG '48

Write for our list of "Anchor" sons out of high-producing cow families. Occasionally we can offer a few females.

CLOVER HILL FARM FLOYD SOUTHARD & SONS **Ira, New York**

A Pair Of Winners At The 1953 Florida State Fair

OUR JUNIOR HERD SIRE

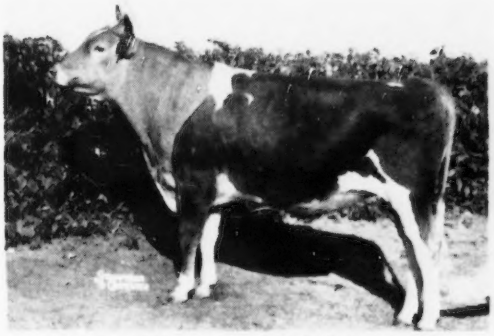

McDONALD FARMS LE RELIANCE
1st Sr. Ylg., Junior & Grand Champion.
His calves now arriving, sons for sale.

THE KIND WE BREED

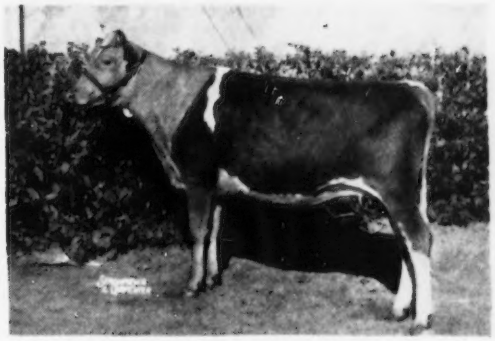

BRAYS ISLAND MAJESTY'S MIRA
1st Sr. Ylg., Junior & Res. Grand Champion to her stablemate, Cesor Martha.

It was a privilege to participate in the first open Guernsey Show at the Florida State Fair.

Cattle similarly bred for sale at all times.

M. B. SOWERBY, Herd Manager
DWAIN DANCER, Herdsman

BRAYS ISLAND
Plantation, Inc.

T. B. AND BANG'S ACCREDITED

F. B. DAVIS, JR., Pres.
YEMASSEE, SOUTH CAROLINA

Would A Bull Out Of This Combination Interest You?

Our Excellent Brood Cows Bred To Our CORONATION—GREEN MEADOW—LEVITY Bull

ELM LANE SYRINGA

Born September 26, 1944
8528—416—Sr2—305C—2x
10717—564—Sr4—305C—2x
10049—502—5yrs—305C—2x
VG '48—Excellent '52
EXCELLENT—General Appearance
EXCELLENT—Dairy Character
EXCELLENT—Body Capacity
VERY GOOD—Mammary System
EXCELLENT—Over All Rating

TOPSIDE TOY

Born April 15, 1941
16774—838—10yrs—365—730 T. M.
Classified Excellent '52
EXCELLENT—General Appearance
EXCELLENT—Dairy Character
EXCELLENT—Body Capacity
EXCELLENT—Mammary System
EXCELLENT—Over All Rating

Our Sire In Service—

HOMESTEADER CORON. FRENCHY

Born June 6, 1948

His daughters are the kind we like to show.

Sire: **Coronation Melba's Majesty, A. R.**
Sold for $8,500 in 1949.

Dam: **Coronation Levity's Forsythia**
10512—588—5yrs—305C—2x
12310—702—6yrs—365C—2x

Write for prices and pedigrees on list of available bulls carrying this rich inheritance.

HOMESTEAD DAIRY

WALTER ZIEGLER
Owner

Homestead Road
Cupertino, Calif.

The Iowa State Sale

Sponsored and managed by the Iowa Guernsey Breeders Association

Dairy Cattle Congress — Waterloo, Iowa — April 24, 1953

This sale, sponsored by the breeders of Iowa, has come to be a tradition.

Many of the foundations for the outstanding herds of the state, and her neighbors, have been consignments in the past. Some of the very great sires now in service were calves that proved to be bargains for their purchasers. Iowa is critical of its own livestock. As a result, good individuality abounds in all breeds.

There will be an especially fine offering this year of sound young cattle both in milk and close-up. The bulls will be the very best and worthy of any herd.

Watch April 1 issue for particulars.

FOR CATALOG WRITE

C. Hollis Jennings — **R. 4. Iowa City, Iowa**

Valley Oaks

Registered Guernseys
Mr. and Mrs. F. R. Schoellerman
Route 1, Box 39
GALT, CALIFORNIA

Felicitations To Happyholme!

We regret to learn of the forthcoming Happyholme Dispersal. It has been a truly great herd, and George Emde has been truly a servant of the breed, which his friends appreciate. They were in business when we started our pure-bred herd twelve years ago, and Happyholme foundation females have helped us to get as far as we are.

For Example:

WE HAVE THIS HEIFER

Valley Oaks Chic Priscilla

We like a brood cow to have daughters like this.

We should also take a picture of her younger full sister, Valley Oaks Chic Primrose. Last fall we sent our herd to just one county fair, at Pleasanton, where they won the Junior Yearling and Junior Calf classes.

They are by our senior herd sire, Fairlawn Hornet's Sheik, whose first three daughters have freshened, with a lot more to come that look like Priscilla.

Sheik is by Fairlawn Actress' Hornet (Green Meadow Hornet—Bright Lad's Actress, E '47). His dam is Fairlawn H. Coquet, VG '49 '51, with 13986—722—Jr2—365C—1095 and 12238—600—Sr3—305C—915. She is by Green Meadow Hornet, out of Fairlawn Peerless Egrette, E '47 '48 '49 '51.

FROM THIS FOUNDATION COW

Happyholme Petorian's Velmia

We bought this cow at second hand for $400. She is the only cow in California to be classified Excellent five times—'48 '49 '50 '51 '52. This amateur snapshot was taken at 12 years of age.

In production she has given us:

9218—539—7yrs—305—610
11585—683—8yrs—365C—730
10889—609—9yrs—305C—610

Besides what she has done for us, she has a maternal half-brother at Bakersfield High School that has such daughters as Kerndale M M Beauty, with a Fat Class Leader record of 13618—732—Jr2—HIR—730, a daughter of Happyholme Merry Maid.

Our old Velmia is due again in July, again to Fairlawn Hornet's Sheik, possibly with a bull calf, full brother to Priscilla, that we might use. Or you?

— MERRYMAN'S DIARY —

Next day, Saturday, Floyd Krauter drove us 175 miles to Fulton, Ky., and saw Cecil Burnette, Willow Wilde Farm. A very well-run farm with a real producing herd. The daughters of Hearthstone King Pin (Quail Roost King Gallant—Rose Tree Vampire, 8446—396—D.H.I.A.—305—2x) are most attractive. He has six in milk and we took a pair of bred heifers by him and a pair by Kentucky King (Quail Roost King Gallant—Sky Brook Maxim Sarah, 7950—418—Jr3—305—3x) bred by Irvin Scharf, Floyds Knobs, Indiana, and one by Red Cross Noble Anthony (Quail Roost Noble Maximus—Red Cross Bright Ann, 6177—395—D.H.I.A.—2yrs—251 days). Got back about 4 p. m.—350 miles.

Lawrence Colebank came in and we all had dinner together and the next morning Bob Basse drove Allan, Bob Stewart, Lawrence and I to Hermitage View where the herd looked very well indeed, then to Robin Roost where we left Bob Stewart and Lawrence Colebank, then to Newman Cheek's Station Camp Farm where we selected a young cow, **STATION CAMP V. MANDY**, due with her second calf June 22 to Primrose Farm Pride, by Fairlawn Performer's Valiant (Fairlawn Memoir's Performer—Riegeldale Emory's Charlotte, VG '47 '48 '49 '51, $14,000, 13998—756—8yrsC) out of Clear Springs' Fawn's Flossie, VG '49 '50, 8719—426—Sr4—305C—2x, she by Quail Roost Fawn Maxim out of Riegeldale Illustrious Bella, 11199—522—G, and a bred heifer due two days after the sale to Fairlawn Performer's Valiant, **STATION CAMP CLOVER**, by Station Camp's Commando (Riegeldale Majesty's Compliment—Maxim's Kate of Grassy Grove, D '49, 14178—764—GG) out of Maple Grove Penelope, E '50—VG '51, 8442—420—Jr2—305C—2x, by Klondike Patrician out of Bonnie of Mansfield Acres, 8697—438—5yrs—305—2x.

Back to the Hotel where the boys were gathering for the meeting the next day. Had a good meeting. Lawrence Colebank and the Tennessee Extension Service are doing a great job in 4-H. They put out 102 Guernsey heifers last year, had second herd last two years, Champion 4-H Club cow, 1951, Reserve, 1952 at Waterloo. Bob Stewart and Harry Pate both made good speeches, Harry especially on advertising milk and getting cattle ready for sales.

Had a good visit at Robin Roost and picked for Tennessee, a cow, **ROBIN ROOST GLAMOUR'S GOLDY**, just fresh and on test, by Grand View Noble Glamour out of Robin Roost Golden, 10707—557—Jr2—365C, VG '50; a first calf heifer, **ROBIN ROOST MAJESTY'S JENNIFER**, by Robin Roost Unis's Majesty, out of Arden Colfax Jenny, on test Jr2; one daughter of Northern Valiant (Horse Shoe Conrad's Assult—Horse Shoe F. Valintine, 17883—728—EE, 21147—850—7yrs—365); a bred heifer, **ROBIN ROOST VALIANT'S DAISY**, out of Pondale's Daisy, due next September to Fairlawn Actor's Valor; the other, **ROBIN ROOST VALOR'S BEAUTY**, just a year, very milky, out of Robin Roost C. M. Beauty. The herd looked very well, especially the young things.

Took the plane to Lexington, Ky., where Ed Pruett met me with Mrs. Pruett and boys, Clay and Jimmie. Took a pair of Quail Roost Noble Maximus daughters for Quail Roost, both due with third calves right after the sale. He is a real sire. **RED CROSS NOBLE PRINCESS**, has in 260 days 8343—441—Jr3, partly 2x, bred for 305 days, out of a daughter of Quail Roost Noble Maxim, Red Cross No Max Princess, with 11701—629—5yrsC, next dam an own sister to Quail Roost Maxim's Medford, and **RED CROSS NOBLE MOMMY**, due three weeks after the sale, a good 4-H Club winner for Jimmie, has 10351—635—Jr2C, giving over 800—Sr3.

For the Tennessee Sale took a pair, both will be fresh, by Cesor Bonnie Maxim (Cesor Martha's Maxim—Bournedale Bonnie Lass) out of Cesor-bred cows—I like them.

Next morning Ed had to deliver a bull near Louisville so I rode in the truck with him. Stopped for a minute to see Gene Goddard who is farming for Mr. Cleveland outside of Lexington, and then to see Clarence and Mrs. Bell at Crestwood on a new farm Clarence has just bought with the Mortons.

Took for The Guernsey Sale, **LANSDOWNE GOLDEN ADINE**, in 1st Jr. Get, Kentucky State Fair, Kentucky Classes, and 2nd Jr. Yearling this fall, due the middle of July to Red Cross Noble Baron, by Golden Bull Farms Golden (Flying Horse Footprint—Marietta of Green Acres, E '51, 13571—581—5yrs—305C—2x, 19975—985—8yrs—HIR, Class Leader, Fat, 4th place; Milk 5th place), out of a 686—5yrs—HIR daughter of Langwater Chamberlain. For Tennessee an open heifer, **LANSDOWNE CHAMPION'S CLARA**, by Lansdowne Champion (St. James Champion Neal—Marietta of Green Acres) out of Golden Bull Farms Clara, 643—Sr4—HIR, by Flying Horse Footprint, next dam by Gwynllan Farm Peter Pan. Clarence is doing a real job and this herd will improve. The Mortons have bought a farm near Easton on the Eastern Shore of Maryland, and we will see more of them. Clarence drove me to the Airport and Kennie Kingston met me in Chicago, and I am writing this at Curtiss Candy.

Louis Jr picked a mother and daughter combination from Sheriff Slagle's Belmont View Farm, Franklin, N. C., **BELMONT VIEW NED'S SABIA**, 11614—560—Jr4—365, due a week after the sale to Coldspring's B. R. Bonwick by Quail Roost King Ned out of Belmont View Lucinda, 12144—572—6yrs—365C; the daughter, **BELMONT VIEW PRIMER'S SABIA**, due four days before the sale, by Brays Island Bon-Ton's Primer. He also picked a cow from Brookberry Farm, Bowman and Gordon Gray, Winston-Salem, N. C., **BROOKBERRY M. JANET**, on test, fresh January 20, by Clear Springs' Majesty's James out of Brookberry Juliet, 9645—471—Jr2—305C—3x, she by Langwater Darius out of Fanning Fields' Julia, $10,000, 15282—796—Jr3C, 13542—653—8yrs—305C—3x. We also have listed from Brookberry, either for Tennessee or Quail Roost, a bred heifer due May 10, **BROOKBERRY NOBLE AMELIA**, by Quail Roost Noble Prince out of Mt. Logan Alta, 15007—729—Sr3—365C, 16056—747—6yrs—365C (Coronation Arrogant—Mt. Logan Rosebud, 9007—421—FF). Brookberry is also sending a bull to Tennessee, **BROOKBERRY SPARTAN**, dropped April 29, 1952, by Fairlawn Performer's Peer (Fairlawn Memoir's Performer—Fairlawn H. Ismena, 17435—812—Jr4—365) out of Sawaga Improvement's Nettie, G '48—A '49—VG '50—E '52, Grand Champion, Richmond, 1952, has 13836—685—6yrs in 267 days, will make over 765.

LushAcres, Rehoboth, Mass., are sending a bull and a bred heifer, the bull, **LUSHACRES BOSWELL'S TYCOON**, dropped May 20, 1952, by Horse Shoe Conrad's Boswell (Riegeldale Emory's Conrad—Horse Shoe F. Leila, 16304—793—BB), out of Aldrich Farm Balkis, 14405—822—Sr4—365C, 12723—659—Sr3—365C, 12525—637—7yrs in 253 days on retest, she by Green Meads Proud Secret out of Monarch's Ecstasy, 609—G. "Tycoon" is full brother to LushAcres Boswell's Beryl, 14157—720—Jr3 (pending). The heifer, **LUSHACRES BOSWELL'S LIBBY**, dropped December 20, 1950, bred January 25 to LushAcres Hermes Noble (Northern F. Hermes—Birchfield Rosebriar, 838—6yrsC, 842—8yrsC) by "Boswell" out of Waltzing Princess of The Glen, 11362—611—Jr2 (Caumsett of The Glen—Waltz Queen of The Glen, 13664—676—Sr4).

LOUIS McL. MERRYMAN

HEADING WEST...

Thursday the 22nd, Jim Gordon (who has been herdsman at Curtiss for years and is now promoted, being in charge of cows on lease and still supervising the herd, while Morris Core, who was on the winning Iowa judging team with Dean Kingston, and helped Bill Hitz show for the last two years, is active herdsman), Delbert and I drove to Lookout Valley. Gerald Jenkins was in northern Wisconsin with Otto Kline, but we wrote down two bred heifers due before the sale, one by Curtiss Candy Col. Helmer, one by Curtiss Candy Levity Hero—either or both would do.

Went to see the herds on lease, one Guernsey, one Holstein. Curtiss lease out A. R. cows in full flow of milk and takes them back to calve. The farmer gets the milk, Curtiss gets the calves. All cows are A. R. and the heifers are raised and run on test under the same conditions as their dams. This will give a true dam-daughter comparison. Nothing has been subject to more misinterpretation than dam-daughter comparisons. Nothing is more misleading if applied where the conditions under which records on both dam and daughter are known. The classical fraud is, of course, the so-called cross breed experiment run by the Dairy Bureau.

Both Wednesday and Thursday evening I went to the barn with Delbert while the students (26 in number) in the Insemination College were given some preliminary work in judging. Made me give them a short talk. I had "Pearlette" and "Marie" as subjects so could show them what a cow should look like—"Pearlette" with her wonderful front end, head, neck and shoulders, and "Marie" on as good hind legs (in my opinion) as the breed has produced, with a faultless rear udder.

The students have three weeks intensive work, and when in the field are urged to report to the supervisors if the farmer needs advice on care. I believe that Curtiss is going all the way in helping breeders in this regard. Ed Harrison says, and I agree, that if a young man breeds to just any bull artificially you are starving his mind as much as if you didn't feed your young animals. The selected mating service that Curtiss offers meets this objective.

Thursday, Marge Kingston, Delbert and I, went up to the big house for a pleasant visit with Mrs. Schnering. She is determined that Mr. Schnering's ideas be carried on, and I am sure they will be.

Delbert had a graduation at the Insemination College Friday, so Jim Gordon drove me to Burton Lane, Rolling Acres and Rosewood Farms. Found everything tip-top at Burton Lane. Baron's Fancy of Maple Lawn looks great and will be hard to beat next year. Suggested a pair of two-year-olds by Valor's Faithful Supreme for the McDonald Sale, one out of Afton's Golden Keepsake, one out of Burton Lane Sargon Hari, and a yearling bull by Coldspring's Romulus Royal out of Quail Roost Noble Maid, E '48 '49 '50 '51, $11,000, and a heifer by "Royal" out of Burton Lane Thor's Ophelia, for The Guernsey Sale. (Wrote Oliver Burton in Florida about them.) Bert Cox drove with us to Mrs. McNaught's, leaving his car near Barrington. Found both Mrs. McNaught's and Mr. Odlum's herds in good shape.

On the way home Jim had a flat tire; this we changed without any trouble. Just before we got to the office an old gentleman met us head on at a curve. It was snowing hard a wet snow, and his car skidded coming around a curve. Jim just missed the ditch on the right side but no good—cars not severly damaged—no one hurt—both insured.

Saturday we went over the catalog and introduction with Lou Olszyk. Had lunch with Malcolm Boyle and son Bill, in Algonquin, then Mike Flamingo drove me to the plane which was three hours late in to Salt Lake City.

Agnes Grant, Art Telfer's secretary, and her husband "Bud," met me at 3 a. m., took me to the Hotel and the next morning Bud met me at 7:30 and drove me to Ogden to Mack Rasband's. Stopped on the way to call on Joe and Ralph Chadwick. They bought their foundation years ago in Waukesha County, and have used four Fairlawn bulls. Their present one, Fairlawn S. Lodestar, looks quite like his sire. Joe is the father, Ralph the son.

At Mack's we picked for sure, **MARI-MAC VELOUR**, 12814—603—Jr2—365C, due in March with her third calf, has been frequent winner at 2 and 3 and in winning Get at Utah Fair, by Bonnibell Delightful Dictator (Coronation Melba's Majestic—Coronation Delightful, 15608—648—5yrs—365C). He was owned by Dr. O. S. Daines, and I saw some extra nice daughters there also. "Velour" is out of Velour of Chicona, 441—Sr3—HIR—2x, she by Chicona Perryton, own brother to "Pippa," dam of "Pablo" and "Prima Donna." This young cow would fit at North Easton or Rougemont. We also discussed **BROOKACRES ILLUSTRIOUS**, VG '49 '51, 444—Sr2—305C—2x, 807—Sr3, 752—5yrsC, now going over 700—6yrs—305—3x, by Chuckanut High Boy out of Valley Gem Isabella, 11941—483—6yrs—HIR—2x. She is due June 2.

Back to Salt Lake City and stopped for a quick visit at Cliff Smout's on the way. Had a quick lunch and a refresher at Grant's, then Bud, Agnes and I started for Herbert Snow's Snow Summit Ranch at Park City. Stopped to see Arion Erekson at Murray, where the Snows keep a few nice cows and heifers on shares. He has a good young herd and five very attractive kids (3 boys and 2 girls). Herb Snow's has to be seen to be believed—7200 ft. above sea level, right next to the Park City mine (lead and silver)—magnificent scenery all around. Spring water 48° the year round, from the mountains, running continuously down the gutters in the milking barn. A trout stream through the front yard, deer in the back pasture. Eight Excellent cows out of less than 75 females. Unequaled hospitality—it won't be my last visit.

I got an Excellent cow, just fresh at 6 years, has 11894—510—Sr4—HIR—2x, **ACE'S FLORENCE**, by Daisy's Revilo Ace out of Builder's May Flower. She will be bred to Westlynn Nors'man (Chedco Monarch—Marymoor Normine, 11665—583—5yrs—305C—2x). She suits me. Spoke for Ubilla Phil-Lotus, will be seven in the fall, State Champion, 10348—574—Sr4—HIR—2x, due in July, for Franchester. She is by Chicona Philotas out of Ashmere's Lorna.

Back to Salt Lake City for the night. I am writing this coming into Boise on the morning plane. Leon Fairbanks met me at the Boise Airport. We drove to Domingo Asumendi's at Nampa. His son, Rueben, showed us the herd and we picked an outstanding young cow, **UBILLA PRINCESS BETTY**, just fresh, has 472—Jr2—D.H.I.A., and will be on HIR, by Delphi Dell Prince Ivan (Chicona Leonidas—Bonny Brook Ivydene, 12251—597—CHI) out of Goldendale's Becky Lee. Johnny and Hap Huston had asked for her for the '51 Franchester Sale. They have a son of Ace's Florence by Westlynn Nors'man and bred Ubilla Phil-Lotus that we had suggested for the Franchester Sale, October 12, from Herb Snow.

Next stop, Wilbur Boehlke's Gem-View Farm.

Next stop, Bob Davis's Idacrest Farm at Kuna. He has an outstanding herd and the cows are in splendid condition, running in a deep, well-bedded open shed.

For Franchester I suggested Chukluck Dream Girl, bred by L. W. (Dutch) Power, who spent the following day with Elmer Meadows and me. She is another Johnny and Hap asked for in '51, was VG '50—Excellent '52, now 5 years, is due the latter part of June, has 583—Sr3—365—2x. This record was in progress when Johnny and Hap saw her, according to Johnny's Diary of two years ago. She is by Avalawn Louis out of Western Glow Dairy Girl; next dam an own sister to Western Glow Butterfat Maryann, $14,600, VG '47—E '48 '50, 763—AAA, former Class Leader. Bob went the rest of the way with us, and I had a splendid day in that rich Idaho country. Visited ten farms in all, and came away greatly impressed with the land, cattle and people.

Both Charlie and Joe Pritzl have real producing herds and are excellent judges of dairy quality. I feel most strongly that breeders should pay more attention to sharpness and quality in breeding. If any cow has got this it makes little difference what sort of legs she has or anything else. I don't mean very crooked legs or open shoulders but I do think we pay too much attention to small things and not enough to dairy quality and depth of rib.

We visited Kelly Luce's dairy herd, asked him to go along, but he couldn't. John Fosnot, Wesslawn Farm, using Fleming bulls, a good herd, and J. M. Baker & Son, found the son plowing, a real working herd rich in Chicona breeding. Leon Fairbanks has other farms on which he raises row crops, but at his home farm on the edge of Boise he has a very well-kept farm and yard, and a real working herd, is line-breeding to Marymoor Normine.

Last stop was to see Mr. and Mrs. Allen Reeb. Mrs. Reeb had cake and coffee for us, most welcome after a full day. Suggested for Franchester, **ALDAHOME WILL-LAD'S MAE**, E '52, due August 6, has about 550—Jr2—2x, by Aldahome Will-lad out of Fay Lew of Harrell Farm, by Chicona Louis.

Leon and Bob took me to the plane for Seattle. Elmer and Dutch Power met me at the plane, and we spent the night in Tacoma at the Winthrop Hotel. The best buttermilk hot cakes for breakfast I ever ate. Spent Tuesday in the country west of Tacoma and Seattle. Various Bays and Inlets like our Eastern Shore in Maryland. Missed one Ferry by two minutes and were an hour and a half late at the President Hotel in Mt. Vernon.

First stop Tuesday morning at Lawrence Newman's at Port Orchard. He is raising a real working herd and has a fine pair of boys coming on to milk them.

In all the Idaho and Oregon herds, I was greatly impressed with how the families work together. The wives and children play a real part in all their operations. The farms are generally less than 100 acres. Cattle are kept in open sheds and milked in milking barns—all dehorned of course. The land is very rich and quite expensive, up to $1,000 an acre for farming purposes. In Idaho they are entirely dependent on irrigation although this year they have had an unusually warm and wet winter and their lots are literally a sea of mud. In most casses they have concrete walks and the dry sheds which are low and deep are well-bedded. There is considerable German blood in the population, and I was constantly reminded of my York and Lancaster County neighbors. Harry Shenk would fit in this country, but he and his good wife would fit anywhere.

Next stop, Kenny Price's good milk plant and herd. Reminds me of Rutter Bros. in York. Kenny has real ideas on GOLDEN GUERNSEY and the Club is lucky to have him on the Executive Committee. I fell in love with a 15-year-old cow, Bertalor Helen. She is VG '47 '51—Excellent '52 and has 12968—596—6yrs—HIR (686 T. M.), 12523—510—7yrs—HIR (682 T. M.), 11778—473—8yrs—HIR (628 T. M.), 14540—577—10yrs—HIR (696 T. M.), 10150—410—11yrs—HIR (730 T. M.), 11859—510—14yrs—HIR—2x—730 T. M. (pending). The Meyer Bros. are using a son, and I took a cow from them out of Bertalor Terry, that was by a paternal brother to "Helen." I persuaded Kenny to give me her last calf dropped November 3, by Wandamere Tinkle's Royal, he out of Ivy Oak Belle's Tinkle, 11770—753—5yrsC, own sister to Ivy Oak Belle's Jingle, 19307—1007—7yrsC, 19239—1045—8yrs—305C—3x, National Fat Record, 2nd Milk. This is a real calf. I got one from Graysmarsh and one from Western Glow to go with her. They are as good calves as I have ever sold.

Spent a couple of hours with Lester Lancaster at Graysmarsh, Sequim. Took for the McDonald Sale, **GRAYSMARSH PRINCESS FLOWER**, a bred heifer due St. Patrick's day, by McDonald Farms Indian Prince (Myhaven King—Douglaston Lady Mary) out of Western Glow Fancy Ann, 12959—619—Jr3—336 days—2x on reentry, by a son of Western Glow Butterfat Maryann out of Western Glow Fanciful, 11194—520—Sr3—305C—2x, by McDonald Farms Developer. For The Guernsey Sale a Coldspring's B. R. Forcaster, $15,000, dropped in November, out of a McDonald Farms Indian Prince daughter, Graysmarsh Prince's Rosalie, 10671—611—Sr2—HIR—305C—2x; next dam a 12398—632—Sr4—HIR daughter of Chicona Caliph, this a proved cross at Graysmarsh. Spoke about some of these for Franchester on October 12. Hap Huston is judging in Canada in August and will look again. Lester has just bought an interest in the herd and I predict a great future. Nowhere do they grow their young stuff better. C. A. Robinson, a keen breeder with a great memory for pedigrees, visited with us. Tried for an awfully good show cow at Dan Jackson & Sons, but didn't get her.

First stop Wednesday morning at Ben Friedrichs'. I took two for McDonald, two for Guernsey, and one or two for Harry Pate's Eastern Sale. For McDonald Sale, **BELLAROYAL OF ALDARRA**, Excellent '51 '52, 10859—500—Sr2—305C—2x, going about 575—Sr3—2x, due the end of March, by Western Glow May's Royal out of Western Glow Belladonna, VG '47—D '48 '49—VG '50, 12221—538—5yrs—305C—2x, 13770—592—6yrs—305C—2x; 2nd dam, Western Glow Butterfat Duchess, E '47 '48, 12056—543—BBB, 16293—671—11yrs—305—2x, one of their foundation cows. "Bellaroyal" is one of the better cows.

The other McDonald cow is by Western Glow Man O'War, he a paternal brother to "Bellaroyal," out of Western Glow Butterfat Maryann, **WESTERN GLOW LADY O'WAR**, coming four, due the middle of April, has in 357 days 11289—613—Sr2—2x; her dam, Western Glow Country Lady, 11479—605—Sr2—2x, VG '52—E '49 '50 '51.

For The Guernsey Sale, an August heifer, **WESTERN GLOW F. MISS BEAUTY**, by Coldspring's B. R. Forcaster out of one of the very greatest producing cows of the breed, Western Glow Butterfat Miss, Excellent at 13 years, four Class Leading records, including first place with 17585—921—12yrs—305—2x, now at 13yrs has in 176 days 11090—543. It wasn't easy to talk them out of this calf. "Miss" is in calf again to "Forcaster," and they have a lovely yearling daughter, one of the last calves of Coldspring's Beauty's Romulus, to go on with. I took a "Forcaster" bull that should do, **WESTERN GLOW C. F. FINANCIER**, a November calf out of the Excellent cow Wesclair Pansy's Flower, 11685—560—DD, 15701—740—AAA, former Class Leader, she by Hilltop Butterfat Count out of Western Glow Mayflower, 12794—650—Sr2—305C—2x, Class Leader 5th place in fat, 7th in milk.

Talked about two for Franchester—**WESTERN GLOW MONA**, a maternal sister to "Bellaroyal," on test Jr2, by Western Glow Royal Fame, and **WESTERN GLOW ROYAL DUCHESS**, a daughter of "May's Royal" and old "Duchess," has 13146—705—Sr4—305C—2x.

Listed two for Harry Pate's Eastern Sale, **WESTERN GLOW F. LADY MAE**, a year last November, by "Forcaster" out of Western Glow Lady O'War (see McDonald consignment) and **WESTERN GLOW FAME JAY**, due with her first calf in September to "Forcaster," by Western Glow Royal Fame (Silver Forest May Royal—Wesclair Pansy's Flower) out of Western Glow Royal Jane, 10362—632—Sr2—730 T. M.).

Had a pleasant visit with Helen Friedrichs—ice cream, cake and coffee. These Western trips don't improve one's waistline. Looked over the entire herd. Ben has a calf barn to hold 24 heifers, with both heat and sun lamps. It is dry and warm and smells nice. The Coldspring's B. R. Forcasters appeal to me very much. They all have especially strong heads, deep from eye to lower jaw. his comes from Vallevue Butterfat Beauty.

First stop after Ben's was Herbert Ekstran's, who has built an extra nice barn. I tried for a great 4-year-old, just fresh, but couldn't get her. Suggested for Franchester, **BROCKWELL ROYAL BLOOM**, due with her first calf in September, by Western Glow Lou's Royal out of Hope's Bonny of Brockwell, GP '47—VG '49—D '50, 667—7yrs—HIR—2x.

At Charles Damon's Far West Farm, after long begging, got perhaps the nicest thing in the car, **FAR WEST WELCOME GWEN**, 11483—610—Sr2C—2x. 1st in a very good 3-year-old class last fall at Mt. Vernon, beating lots of good ones under Les Wilson, is going very well on retest, by Western Glow Country Fame out of the great brood cow, Welcome of Whidby Island, 13827—742—13yrs—2x, 14299—770—14yrs—365C—2x.

From Jim and Enna Ferguson, took the Class Leader, **FER-MANOR MARTHA** for The Guernsey Sale. She has 557—Jr2—305C—2x, 587—Sr3—305C—2x, 763—Sr4—305C—2x, Class Leader 3rd place in fat production, and is going over 3 lbs. per day, by Chuckanut Lace's Lad out of Kendall's Nance, 645—9yrs—365—2x. "Martha" has a daughter, Fer-Manor Princess Marta, 534—Jr2—305—2x, and another on test, she 1st Sr. Yrl. at P.I.E. "Martha" is the sort we travel to the Pacific Coast for.

For the McDonald Sale we took **FER-MANOR SALLY LOU**, due in March with her first calf, by Fer-Manor General Lou, he by Flying Horse Clara's General out of Lulu-Belle of Pleasant Ridge, 702—8yrs—305C—2x, 16949—752—10yrs—365—2x, also Sr. and Gr. Champion Northwest Show. Her dam is by a son of McDonald Farms Butterfat.

From Ferguson's we went to Cecil White's. He wasn't home so we drove about 80 miles to Zweegman Bros.' Rozelyn Farm at Lynden, in the wheat and corn country right on the Canadian Border. Francis Zweegman showed us Langwater Dominic and his daughters, straight tops and milky. On the way back we stopped at an Oyster House below Bellingham on the Chuckanut Trail overlooking the Juan de Fuca Strait for a wonderful oyster supper.

Stopped at Cecil White's and admired the Get of Flying Horse Master's Don, but couldn't persuade him to consign.

Back to the hotel. Ben Friedrichs had ridden with us and Charles and Joe Damon brought Jake Friedrichs in. George Dynes and the Fergusons came in and we had a good chin fest.

Next morning we were at George Dynes's early, and took **RIVERVIEW GENERAL'S MAGDA**, just five, making 2½ lbs. fat per day on reentry, fresh in November, has 9826—496—Sr2—305C—2x, Excellent '51, will be bred to Wyno Beau's Cherub, an outstanding show son of Coldspring's Hardwick's Beau and Langwater Angelic. I like his heifers. "Magda" is by Flying Horse Clara's General out of Orla May, 8694—457—6yrs—305C—597 T. M. Suggested a very nice heifer calf by Curtiss Candy Noble Curtiss for the Curtiss Sale.

Stopped for a short visit at Dutch Power's, a real working herd and off for Olympia. Lunched at the Oyster House, those sweet little Olympia oysters. Called Frank Meyer.

Took two from Meyer Bros. for The Guernsey Sale, and another for either The Guernsey Sale or Eastern Sale. **DELPHI DELL LUCKY SARA**, coming three, due just after the sale to Cedarcroft Regal's Loverboid, by Quail Roost NoMax Regal out of Cedarcroft Master's Lelah, 9522—548—Jr3—305C—2x. She is by Delphi Dell Lilly's Lucky, a son of Dorien's Lilly, E '50, 14236—632—6yrs—365—2x, that we sold in the first Curtiss Sale to Bill Vilter, she by Boulder Bridge Philosopher, he out of the great show and brood cow, Minnewashta K. Honoria, 12451—642—D. "Sara" is out of another "Philosopher" daughter, Delphi Dell Sarah that has eight records over 500, going 672 at ten years, has 11636—651—8yrs—HIR—2x. A bought cow, **RIVERSIDE ACRES ELAINE**, coming 5 yrs., 11185—553—Sr3—HIR—2x in 315 days, due in March, by Delphi Dell Master's Rinfrew (Flying Horse Master's Phil—Delphi Dell Rintha, 493—D.H.I.A.) out of Bertalor Terry, she by a paternal brother to the great cow, Bertalor Helen.

For the Eastern Sale, **DELPHI DELL SWEET MAY**, coming 5 yrs., due March 1, has 5898—342—Jr2—HIR—2x, 8653—500—Sr3—HIR—2x, in 313 days, by a son of Boulder Bridge Philosopher, Delphi Dell Max, he out of Mazie of Chicona, 11252—610—DHI, out of Delphi Dell Sweet Girl, G '47—VG '49 '50 '51, 17047—967—6yrs—365—3x, Sr. and Gr. Ch., Utah, 1949, she by Flying Horse Master's Phil.

The Meyers have always bred real dairy cows and the herd looks the same. I hope Frank Meyer and Joe Damon will bring this car East.

Leaving Frank we were in Portland at 6:30. I called Marve Fleming and spent the day with him. Am writing this at the Portland Airport waiting for the plane to San Francisco, which is late. Took a cow and a heifer for The Guernsey Sale from Marve and a heifer for the Eastern Sale. Also wrote down several prospects for the Franchester Sale for Hap to look at.

The heifer, Fairlawn Actor's Helena, Marve bought in the 1951 Franchester Sale, is one of the best bodied cows I have ever seen, finished with 16535—738—Jr2C.

The cow for The Guernsey Sale is **WANDAMERE PRIDE'S DAIRYMAID**, just six, due May 1, has 14693—717—Sr2C, 18753—885—Sr4, by Wandamere Phylliston, a double grandson of Grangeville Hope's Phyllis, 5 A. R. sons, 2 A. R. daughters, 14018—743—A, out of Wandamere Pride, 18786—699—7yrs, by Wandamere Anson.

The heifer, a September calf, **WANDAMERE BOND'S MARYBELLE**, by Wandamere Anson's Bond (Wandamere Anson—Wandamere Jean's Bonnie, 14492—772—Jr3C) out of Wandamere Douglas' Maryann, on test Jr2, milking 51.2 in October, 2.46 lbs. fat for tester, about 50 lbs. fat for month of December, she by the sensational sire, Wandamere Auburn's Douglas, whose daughters have made extraordinary records. He is by a son of Imp. Financier of Myrtle Place and out of Cascade Auburn, 11819—649—CC, by Chicona Cedric. His maternal sister, Wandamere Artist, 10947—626—6yrsC, on three quarters, is at 15 years a cow to remember, very much the same type as Bertalor Helen, whose daughter, by a grandson of "Douglas," Kenny Price is consigning. The dam of Wandamere Douglas' Maryann is Western Glow Butterfat Maryann, VG '47—E '48 '50, $14,600, 13825—763—AAA, "nuff sed."

Suggested for Franchester, **VALLEY VIEW HIGHLASS**, coming 6 yrs., due the latter part of October, has 18808—848—Jr4C, by Wandamere Elder out of Belmont's Daisy of Valley View, 13233—704—305—D.H.I.A., by Chicona Belmont, and two heifers ready to breed, by Chuckanut Peter Pan, he by Phyllad out of Grangeville Clara Princess, one out of Wandamere Anson's Veronica, 686—Jr3C, the other out of Wandamere Ada going over 700—5yrs, she out of the great old cow, Wandamere Artist, 10947—626—6yrsC.

For the Eastern Sale, a September heifer, **WANDAMERE DISTINCTION'S DANA** by Wandamere Phyllis' Distinction (Wandamere Auburn's Douglas—Wandamere Anson's Phyllis, 11208—580—Jr2—365C) out of Wandamere Damo, 14411—760—Sr3, by Wandamere Phylliston out of Damo of Chicona.

Jack Robinson met me at the San Francisco Airport and took me to the Governor Hotel where Mrs. Desiree Rahlmann most graciously made us very much at home. Mr. and Mrs. Rahlmann are ardent Guernsey fans and their Hotel is Guernsey headquarters.

First stop the next morning was John and Mrs. Equi's Matapa Farm, Penngrove. We drove over the Golden Gate Bridge at dawn. My grandfather used to pilot boats through there 100 years ago, and this was my first visit to California. He was an early President of Wells Fargo and mother was eighteen before she came East. My glimpse was a quick one. Had breakfast in Petaluma and were at Equi's about 8 a. m. The Equi's have a great herd and turned me loose. I took two Very Good daughters of Circle L. Counsul Boy, he by Kitchener Consul (Lynbrook Promise, out of a double granddaughter of Bournedale Rex) out of a daughter of Kitchener Fearless (Douglaston Prince Royal—Gem of Kitchener, 997—AA). The first, **MATAPA CONSUL'S SENORITA**, winner of the Tarbell Trophy last year, National Fat Records—12957—743—

Jr2—305C—2x, also 6th place in milk, 13902—776—Sr3—305C—2x, also 7th place in milk. She is just fresh with twin heifers milking over 70 lbs. on twice-a-day, and will be bred to Matapa Zeke's Honey Champion, sire of many high producing daughters. Her granddam, Matapa Lou-Boy's Selma is a sister-in-blood to Matapa Lou-Boy's Sandy, a four times Class Leader. The other young cow is **MATAPA COUNSUL'S DRUSILLA**, just four, due June 4, to Matapa Cheerleader, has 9670—517—Jr2C—730 T. M., is on reentry, has in 211 days 8431—442—Sr3—305—2x. Both cows are classified Very Good '52, and are about three-quarter sisters. I am most pleased to have them.

From Equi's went to Ray Gambonini's Old Adobe Ranch, a short drive. He has a good bull in Fairlawn Hornet's Merrymaker (Fairlawn Actress' Hornet—Fairlawn Peerless Egrette, E '47 '48 '49 '51, 802—5yrs), a real working herd and an up and coming pair of sons.

Next stop, Mr. and Mrs. F. R. Schoellerman's Valley Oaks Farm, Galt. They have a three-quarter brother to "Merrymaker," same sire, out of Fairlawn H. Coquet, a daughter of "Egrette," Fairlawn Hornet's Sheik. "Egrette" goes back to Nella Jay of Pencoyn, one of the great ones. The Schoellerman's have a very good foundation mostly of Skagit County breeding. I tried for a bred heifer by "Sheik" and failed.

On to Happyholme through very fertile country. Had a good visit with George Emde. Particularly admired the Get of Pine Manor Crown Majesty, unfortunately now dead. McDonald Farms High Ornate will make someone a great sire. I hate to see Happyholme dispersed. McDonald Farms Hester's son inherits her level rump and his Get are promising. Arrus Honey Girl, his champion cow of last fall, looks like a million (see Langwater advertisement February 1).

From Lodi we drove south, the rivers run north, through the San Joaquin Valley out the Golden Gate, as rich as comes, same sort of land as the Mississippi Delta, irrigation ditches everywhere. Stopped at Albert Burger's and took a two-year-old daughter of Dorella Elect's Shirley, VG '48—E '51, 12247—673—8yrs—305C—2x, that went to Dunwalke Farm for $4,600 in the 1951 McDonald Sale, by Tarbell Gallant Western Star (McDonald Farms Tarbell—Tarbell Peerless Royalenda, 15819—850—Sr3). As "Shirley" is a granddaughter of McDonald Farms Charter this heifer is twice McDonald and a real one.

Spent the night in a California Motel at Merced, up early Sunday morning, had breakfast and were at Howard Farnsworth's at Planada at 7:20. He was taking his boys, eight and ten, to the mountains to pan for gold, a real trip for them. He has a real producing herd, exceptionally good feet and legs.

On to Mrs. Todd's Elm Lane Farm at Fresno. She is retiring this year and moving to Los Gatos, about 100 miles northwest, where she will build a new home. It is a great shame, she has a top herd with five Excellent cows. Her herd sires are Happyholme Majesty's Crown, a show bull of great quality with very attractive daughters, by Pine Manor Crown Majesty out of McDonald Farms Ingabell, 12181—638—Sr4—305C—3x, own sister to "Pre Lynn," 14745—749—Sr3C, 15692—806—Sr4—365C; Chicona Norwyn, by Chicona Perryton, own brother to "Pippa," out of Norlina of Chicona, 607—D, he has some very nice daughters in Canada and his yearlings are most promising, and Elm Lane King, a bull of their own breeding that was champion at the Grand National in 1951. Glen Clauson, her efficient herdsman, showed me the herd which was founded on a group of McDonald heifers eleven years ago and since augmented by purchases of top animals at Western sales in the last several years. We had a delicious dinner and left reluctantly. She has a beautiful ranch and house. Picked me a sack of kumquats which I ate for the next several days.

Went to Henry Krum's. From there to John and Floyd Suglian's. Took a three-year-old heifer due before the sale, very nice, **FRESNO KING'S LEVITY ZITA**, has in 222 days, 7516—417—Sr2—2x through October, by Fresno Maisie's King (Fresno Diamond's Kingman—Fresno Miss Maisie, has over 10252—765—10yrsC—2x) out of Troutmere Zita. Floyd Suglian was away but his father and mother were most hospitable and we enjoyed the visit.

On to Cliff Knight's, who is manager for Peacock Dairy in Bakersfield, a real operation, milking about 1500 cows, Guernseys and Holsteins. The Knights took us out to dinner and we spent the night, had a real visit.

Away early the next morning, south on Route 99 over the Tehachapi Mountains, turning west, here, oranges, lemons, grapefruit, limes, walnuts and avacados on all sides. Stopped at Linden Orr's Orange Grove Farms at Santa Paula and took two young cows and a bred heifer, one for The Guernsey Sale and two for the Eastern Sale, **SIERRA MANOR SUPREME LARK**, due with her second calf in April, by Sierra Manor Supreme (Gardenville Supreme—Pine Manor King's Diadem, 687—EE), dam a granddaughter of Douglaston Princess Mary; **GARDENVILLE KING'S WYNETTE**, 6 years old last December, has 11119—617—Sr4—2x, by Gardenville Coronation King, $45,000, out of Merry Top Wynora of Hill Girt, 14860—769—AA (Merry Top of Hill Girt—Wynora, 799—A) and **ORANGE KEN'S ALICE**, by Sterlingold Prince Ken out of Sierra Manor Supreme Alicia, 10822—607—Jr3, she out of Pine Manor King's Rapture; next dam, Pine Manor Caress, own sister to Pine Manor Columbine. These were very nice indeed. Linden is reducing or we wouldn't have gotten them.

On to Adohr where we had luck and spent the afternoon, later going to Mrs. Adamson's home at Malibu for the night. Adohr has to be seen to be appreciated. They have a great herd and Mrs. Adamson wants it always better. She is intensely interested and especially interested in the sale of GOLDEN GUERNSEY milk. They have recently gotten out a 5% milk in a special bottle, very attractive, sells at 29 cents a quart, are now over 2,000 quarts a day. If more distributors would go at the job this way we would have better sales of milk and cattle.

I picked a young bull and two cows for The Guernsey Sale, a cow and a heifer for the McDonald Sale, and listed three for Hap Huston to pass on in August for Franchester Sale. The Franchester ones are two daughters of McDonald Farms Ingria, 14078—763—6yrsC (Cornell Royal Calculator—Sovereign's Imogene, 577—4D, former Class Leader, 611—5yrs—305C—2x), due in September, **ADOHR KING'S INGRIA**, coming 6 yrs., has 14936—718—Sr2C, by McDonald Farms Elite King, and **ADOHR PETER PAN INGRIA**, coming 5, 13046—649—Jr2, by Rosewald Peter Pan (Langwater Darius—Coldspring's Romulus' Dimple). "King's Ingria" is a show cow of merit, with an especially nice fore udder. Also suggested for Franchester, **ADOHR LUBAS' PANDORA**, 14257—968—Sr3, just five, due the end of July, by Surrogate's Lubas of Adohr (Langwater Surrogate—Chuckanut Lena, 12559—756—C) out of Adohr Pandora, 13681—712—AA (Adohr Fantine Leader—Peggy of Camano Island).

For The Guernsey Sale, **ADOHR HORNET'S SULTAN**, will be a year in April, by Franchester King's Hornet (Franchester Kella's King—Fairlawn K. Gay Levity, GP '47—VG '49—E '50, 845—7yrs), out of Sunny Acres Surrogate's Susan, 10271—640—Jr2 (730), 14690—747—Jr3—305—3x, 4th place in fat production, 5th in milk production, 20220—1093—Sr4, 2nd place in fat production and 5th in milk production, going over 1175 this trip, she by Surrogate's Lubas of Adohr (Langwater Surrogate—Chuckanut Lena, 756—C) out of Boyd Farm Fay's Dessiss, 13438—635—5yrs—305—2x; next dam, has 12022—603—A. "Susan" is a magnificent cow and I hope this fellow will be appreciated.

For females took a daughter of "Pearlette," just five, due June 5 to Franchester King's Hornet, **ADOHR BEAU'S PEARLETTE**, 12336—605—Jr2, 14125—760—Jr4, by Philosopher's Beau Geste, he by St. James Philosopher's Benny out of Corium Slogan's Rainbow, 12830—605—DD. The other cow is **ADOHR PETER PAN PREEN**, coming five, has 14905—705—Jr2, due June 10, by Rosewald Peter Pan out of a paternal sister to "Susan," Adohr Lubas Preen, a very nice cow, has 655—Sr3—305C—3x. Took a September heifer calf from "Lubas Preen" by "Hornet" for the McDonald Sale; also, a McDonald Farms Elite King daughter, **ADOHR ELITE'S KING DONDIA**, going very well on test Sr4, out of Supreme's Dondia, she by a son of Langwater Surrogate.

Charmel's King's Suzann, purchased in the 1950 sale looks very good indeed, and is making over 12,000 lbs. milk, Jr3—305—3x.

Mrs. Adamson, her son Merritt, and daughter Sylvia Neville, came up and they, with Art Knight and Roland McGurer, went over most of the herd with Jack and me. Art took us all over the place. They are milking about 1800 head—it is something. Went to the calving lots which are on a dry hillside. Calves are moved when a few days old to small open pens where they are fed on a bucket a few days, then into a lot of several where they drink out of troughs.

Had a good visit with Art and family. They have a great pair of boys. Spent the night at Mrs. Adamson's, up at four-thirty, slipped quietly out of the house, fog thickest on record. Got to the Airport at 6:30, about twenty miles, confirmed the flight at 12:40 to Phoenix, wired Lynn Hamilton time of arrival, figured on Tucson that night so wired McClelland.

Arrived at Western Consumers, Artesia, at 8:30, fog lifting a little. Carl Allen had consigned **WESCON'S NORBEAU'S SOUVENIR** to Franchester last fall, but didn't send her as there were no others going from California. She was seven last July, has just finished a D.H.I.A. record of 13790—631—2x, made 520 as a Jr2, 532—Sr3—305, 12795—586—Sr4—2x; was 1st 2 Yrs. at Bellflower, California, 1st 4 Yrs., Sr. and Gr. Ch., Victorville, California, and Res. Ch. in Pomona same year, is by Hill Girt Norbeau, own brother to Nora Mignon of Hill Girt, 15130—841—AA. He has a great lot of daughters in the Western Consumers herd with consistently high D.H.I.A. records uniformly. They do no HIR or A. R. work. Bill Rasmussen, at Phoenix, has a group of his daughters on test, and they are most impressive. "Souvenir" will speak for herself. She has considerable "Cherub" blood, being by a son of Noranda out of a granddaughter of Cherub's Royal Guardian of Shorewood, own brother to Cherub's Pearl of Shorewood—daughter of Ladysmith's Cherub, he Gr. Ch., N.D.S., etc. This blood will do anywhere.

Leaving Western Consumers we went next door to Rockview Milk Farms at Downey, owned by Joe McCandless and Bros., and got an extra nice young cow, **HAPPYHOLME CROWN ELIZABETH**, that made 14064—635 in 360 days—D.H.I.A.—2x, due with her third calf on Washington's birthday, by that good sire, Pine Manor Crown Majesty, own brother to Pine Manor Crown Jewel, 14550—833—DD, that we sold once for $8,000, once for $14,000 and once for $10,000, out of Bonnibell Lad's Elizabeth, a daughter of Coronation Western Lad and maternal sister to Bonnibell King's Elizabeth, 17542—825—Sr4, 17337—854—6yrsC.

Joe had a show string under blanket which included a daughter of "Elizabeth" that I tried for also, but no luck. Wm. McNeil, Sr. and Jr., were getting the show herd ready. Theron Downs was just starting as herdsman.

The fog was lifting some so we started back to the airport. Cows and cows everywhere, 100 to the acre or more. Arrived back at the airport at eleven o'clock, plane due to leave at 12:10, postponed to 1 to 3 to 4 to 4:45. Got on the plane, got off again, left at 7 p. m., arrived Phoenix at 9—eight hours late.

Lynn Hamilton, accompanied by Mrs. Hamilton and their daughter, met me, drove me to a very nice Motel just across from the Asylum where Winnie Judd is confined—slept well. Lynn picked me up the next morning and took me to see his herd. He has a real lot of dairy cows on a good foundation which was improved a couple of years ago by a shipment Mike Seath selected from Otis Dodson's Goose Valley Farm at Harrisburg, a real lot.

I wrote down information on three daughters of McDonald Farms S. Meldon, Res. Ch. at the 1949 N. G. S., by McDonald Farms Steadfast, out of McDonald Farms Honeybloom, 11162—658—6yrsC; 2nd to "Pearlette" at Waterloo the same year her son was Champion. "Meldon" is therefore three-quarter brother to McDonald Farms Le Reliable, purchased in the last McDonald Sale by Coldsprings.

The ones listed are **LYNNDALE FARMS M. GAY LASS**, fresh just before Christmas, with an almost perfect udder, has in 38 days—2x—1300—59—Jr2, out of a daughter of Chicona Clarendon, the good breeding son of that great brood matron, Claude of Chicona. **LYNNDALE FARMS M. MISS MELODY**, due the first day of April, out of Lynndale Farms Miss Laurinda, VG '50—E '51 '52, by McDonald Farms Krag (McDonald Farms Prediction—McDonald Farms Glory, 16635—700—8yrsC), thus full brother to McDonald Farms Pre Senator, purchased by Bill Peterson in last fall's New York State Sale. I was glad to see the "Krag" daughters such real upstanding cows, as I advised Bill to buy this bull and personally asked for him for the New York Sale.

The third selection was **LYNNDALE FARMS M. UNIQUE**, a year last September, out of Duna's Rose of Brockwell, 617—Sr3—HIR—2x, by Western Glow Imperial (McDonald Farms Developer—Western Glow Butterfat Clarissa, 720—B); 2nd dam the great cow, Unique of Lopez, E '47 at 15 years. Lynn drove me by Bill Rasmussen's herd where he has a son and a good lot of daughters by Hill Girt Norbeau, then they drove me to the plane which was late as usual. Saw Mrs. Greer in the lunch room, was in Tucson at 3:30 when W. T. McClelland took me to his Shamrock Dairy. Saw the herd, eight Excellent cows and a real lot of heifers, not ready to consign yet. Saw some very good daughters of Phyllad and a number of daughters of Flying Horse Clara's General, purchased privately from George Dynes.

Mac and his son Norman, went to J. J. Raskob, Jr.'s Nihighan Farm (it means in Indian, stopping place) with me. They bought in partnership, Wey Acres Levity Minuet last fall. She is just a year and will worry them in Junior Yearling Classes, the last daughter of Coronation Levity Prince out of Riegeldale Ben's Melba that has just finished with about 850—Sr4. Their herd sires are Gaylord Kingmead's Famous (Gaylord's Kingmead—Gaylord's Golden Fairy, 12970—671—Jr2) and Sterlingold Lord Emory (Sterlingold Melinda's Majesty, $46,000—Sterlingold Phoebe, 14487—855—Sr4C, by Sterlingold Premier, tracing back to Valor's Charity on the bottom line). This could be a great sire. I was impressed with the Get of "Lord Emory's" son, Nihighan Sir Laurence out of Arizona Farm's Carrie 2d, 13393—665—Jr3—305C—3x, a cow of tremendous scale and power.

Mac took me to town for dinner then to his house for a visit with Mrs. McClelland who takes a keen interest in the herd and dairy. Shamrock Dairy is one of the biggest in the West and Mac is a real booster for GOLDEN GUERNSEY.

Got the 12:40 plane for Chicago, in Chicago ahead of time, 6:45, at Friendship Airport, Baltimore, 12:25 Wednesday the 4th, away three weeks and a day.

Called Dutch Snyder and believe they will consign the bull calf, just dropped, by Coldspring's Beauty's Romulus out of Dotty of West Side Farm, 19282—929—Sr4—365. Dutch says he is a real nice calf.

LOUIS McL. MERRYMAN

The Louis McL. Merryman & Sons, Inc. — Sparks, Maryland

Cloverland FARMS DAIRY, INC.

Our Junior Sires (see page 242, January 15 Journal) **Are Doing A Great Job—But Let's Not Overlook The Sires That Made Their Good Work Possible—**

Our Senior Sires — LEVITY — CHARLOTTE BREEDING

Coronation Leader, A. R.

15 years old and still in active service.

Sire: **FRA-MAR FARM KING**
An own son of Green Meadow Coronation King.

Dam: **CORONATION LEVITY**
15252—867—A
Sold for $15,000.

Two Typical "Leader" Daughters

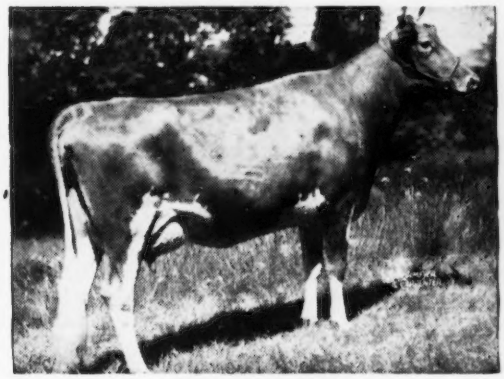

FAIRLAWN L. FINCH
14170—748—Jr3—365
Very Good '48

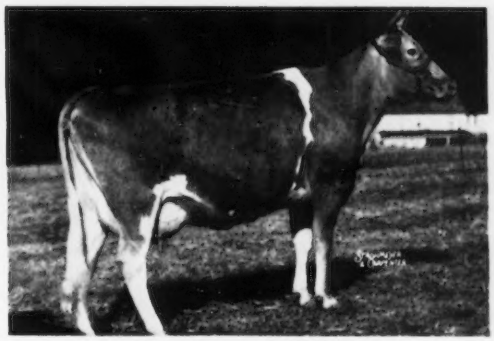

FAIRLAWN L. GRACIOUS
12777—623—Sr4, 12505—659—6yrsC
Very Good '47 '48 '49—D '51

Cloverland Steadfast

His daughters are outstanding. They possess outstanding dairy qualities — long, level rumps and exceptionally good legs.

Sire: **CORONATION LEADER**

His Dam

VALLEYWOOD CHERRY BLOSSOM
14166—744—Sr3—365C
A daughter of Valleywood Valiant. A. R.

A Half-Sister—Daughter of "Leader"

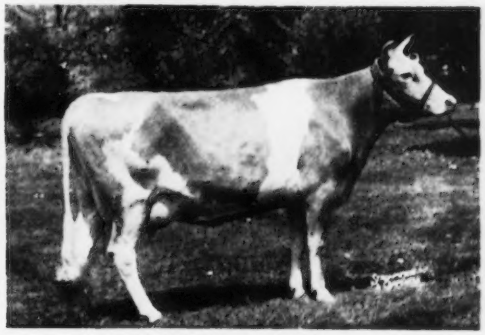

FAIRLAWN L. MELBA
10683—605—Sr3—365C
Very Good '47 '48

Bull calves for sale rich in this LEVITY—CHARLOTTE blood.

PHOENIX, MD.

MARION G. CARTER, Farm Manager

MAYNARD C. KEMP, President

FROM THIS GREAT COW FAMILY STEM OUR HERD SIRES

"Warrior"—"Supreme"

WESTERN GLOW BUTTERFAT MARYANN
13825—763—6yrs—305—2x
VG '47—EXCELLENT '48 '50
Topped the Curtiss Candy Sale at $14,600.

BUTTERTON BLANCHE'S WARRIOR
Born July 18, 1949
His sons carry two crosses to "Maryann."
Sire: **Western Glow Man O'War.** A son of Western Glow May's Royal, A. R., out of "Maryann."
Dam: **Western Glow Royal Blanche,** 10863—493—Jr2—305C—2x. A daughter of Silver Forest May Royal, A. R.

BUTTERTON HOLLISTON SUPREME
Born January 3, 1950
Combines the proved-popular Master—Valmont cross.
Sire: **Santa Cruz Holliston Valmont, A. R.** A daughter sold for $2,400 in the Classic.
Dam: **Butterton Master's Lynn,** 11094—568—Jr2—305C—2x. A daughter of Western Glow Master, A. R.—son of "Maryann"

Add this blood to your breeding program. Send for our list of available stock.
"A LINE-BRED HERD WITH A REAL BREEDING PROGRAM"

BUTTERTON GUERNSEY FARM

Farm located 8 miles north of Sacramento on Rio Linda Boulevard or 1 mile south of Rio Linda on Rio Linda Boulevard.

W. B. DOTY — Phone 4472 Rio Linda
P.O. Box 328 — Rio Linda, Calif.

This Is A Combination Worth Watching

FOLLOW OUR LEADER—ROMEO CROSS

"LEADER"

IMP. LEADER OF LES VIDECLINS
Born July 27, 1949
Imported April 21, 1952
Sire: Ruby's Lad of Talbots Valley R.G.A.S.
Dam: Throughly of Les Videclins R.G.A.S.

"ROMEO"

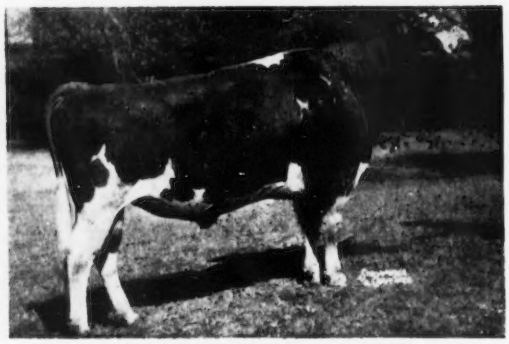

MEADOW LODGE REX'S ROMEO, A. R.
Sire: Bournedale Rex, A. R.
Dam: Antietam Mona
9271—448—Jr3
2nd Dam: Imp. Krysta's Mona of Les Jetteries
17328—794—A

We will soon be able to offer bulls from this cross.

JERRY OVEN FARM — ENID, OKLAHOMA

EARL GEURKINK — PHARES ENGLE, Herdsman

SNOW SUMMIT RANCH

HERBERT A. SNOW · PARK CITY, UTAH

Two Sons Of Two Excellent Cows In Service . . .

Snow Summit Ivan

Born August 19, 1944

Sire: LAD'S NEON OF MIDDALE

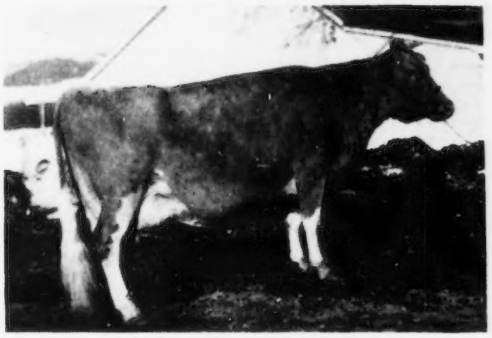

His Dam: CHUCKANUT IRENE
12088—619—B. Excellent '48 '50.
Best Uddered Cow at 16 years of age, Utah, 1951.

Westlynn Nors'man

Born October 26, 1947

Sire: CHEDCO MONARCH, A. R.

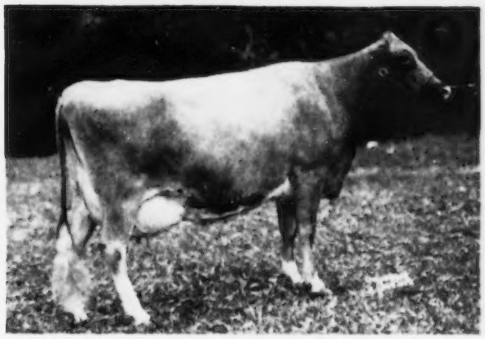

His Dam: MARYMOOR NORMINE
10960—531—Sr4—365—2x
11665—583—5yrs—305C—2x
Excellent '47 '48 '49 '50

BULL CALVES FOR SALE

HERBERT A. SNOW, Owner — **P. O. Box 1469, Salt Lake City, Utah** — IVAN KINSEY, Farm Manager

Cache Meadow Cows Produce

	MILK	FAT	AGE
DELPHI DELL SWEET GIRL	17047	967	6yrs—365
CACHE MEADOW MARGERETTE	11017	674	Jr4—305—2x
VEDRA OF CHICONA	12798	600	6yrs—305—2x
WANDAMERE PATRICIA	10335	545	6yrs—305—2x
THEO-VALE ROYAL ADRIAN	9713	537	Sr4—305—2x
CLARABEL OF CHICONA	10698	512	6yrs—305—2x

These and other good cows are being bred to "TRISTIN," our home-bred sire:

Cache Meadow Tristin

Born July 25, 1951

Sire: **Delphi Dell Max, A. R.** An A. R. proved sire, now in service in our herd. He is by the proved sire, Boulder Bridge Philosopher, A. R., sire of Dorien's Lilly, 14236—623—6yrs—2x, E '50, $4,700, out of the great producing cow, Mazie of Chicona, 6 consecutive records average 10627—555, all on 2x milking.

Dam: **Klona Pan Trudy,** 10615—559—Sr3—305C—2x. EXCELLENT '50 '51. 1st prize 2-year-old, Utah, 1949.

His EXCELLENT Dam

"TRISTIN" . . . is a good example of the kind of bulls we also breed and offer for sale. It could pay you to see us first for bulls and select females.

CACHE MEADOW FARM — Box 423 — Logan, Utah

C. J. DAINES, M. D. / DWYTH M. DAINES — Owners

ALMA HATCH, Herdsman

Please address all correspondence to DWYTH M. DAINES

Lauxmont Farms News Reel

Another **proof** of the **ascendancy** of Lauxmont Guernseys. **Eighty-five** milking cows in our rows of test cows which at the average **age of 4 years** have completed A. R. records averaging **13,624** pounds of milk and **663** pounds of butterfat. If you approve of such consistently high production, ask yourself this question: "Why haven't I some Lauxmont cattle in my herd?"

Eisenhower Herd to Lauxmont. President and Mrs. Dwight Eisenhower plan to use their farm near Gettysburg, Pa., as a summer White House. Because of the proximity of barns to the house a decision was reached to discontinue the dairy operations and substitute an Angus herd. The Lauxmont farms were offered the Guernsey herd which was happily purchased by private treaty. With only three exceptions the 25 Guernseys were of a uniformly good quality, in keeping with the high standards required for admission to the Lauxmont herd. There were two bulls, ten cows, nine bred heifers and four heifer calves in the group which was jointly owned by President Eisenhower and George E. Allen. The farm prefix which they had adopted was "Dega," i.e., (D)wight (E)isenhower: (G)eorge (A)llen. A sentimental salute to military genius is found in the nomenclature of the two bulls, viz., Dega May King's **Hannibal** and Dega Merrymaker **Alexander.** The bloodlines are in harmony with Lauxmont breeding, being predominantly of Coronation, Pine Manor, Langwater heritage; the heifers were sired by Sterlingold May King, a son of Fairlawn Memoir's Performer, paternal brother to Lauxmont's great young sire, Sterlingold Lauxmont King.

LAUXMONT FARMS

T. B. Accredited — Bang's Accredited
Tel. 38-R4

Wrightsville, Pennsylvania

DR. GEORGE T. PACK, Owner
ELMER SALISBURY, Manager
JOHN YAKUBOWSKI, Superintendent of Farming
ROBERT WITMER, Herdsman

WHAT THE COWS ARE DOING

ON ADVANCED REGISTER TEST

SPECIAL NOTE: Production credits are published on a bi-monthly basis. The Sires and Dams are shown for each cow with the first published credit for each record. Decimals and the months' per cent of butterfat are omitted. When more than one month's credit is computed at the same time, only the last month's credit will appear with cumulative totals. These credits are subject to verification and correction.

EXPLANATION OF SYMBOLS

* indicates reentry.
§ before a breeder's name indicates all cows are milked twice daily.
┼ before a cow's name indicates a 305-day record on twice-a-day milking.
¶ before a cow's name indicates a 305-day record on three-times-a-day milking.
If a cow is on 365-day test, neither symbol appears before the cow's name.
\# before a cow's age indicates completed record when less than 305 or 365 days.

OWNER AND RECORD	Age	Days	Mo.	Credit For Month Milk	Credit For Month Fat	Total Credit Milk	Total Credit Fat
§ALGER, JOHN H., SPRING BROOK FARM, BROADWAY, VA. ARHT							
•Content's Kristine of S.B.	Jr2	77	Nov	921	46	2388	120
•Dairymaid's Crystobel of S. B.	Jr2	305	Dec	270	15	8376	413
•Dimples's Dianne of S.B.	Jr2	25	Nov	783	29		
s. Spring Brook's Challenger	d. Hope's Dimples of S.B.						
*•Eliza's Elaine of S. B.	Jr3	305	Oct	289	16	8420	401
•Fawn's Flora of S.B.	Jr2	129	Nov	719	41	3895	200
•Heiress' Helma of S. B.	Jr2	209	Nov	718	40	6398	320
*•Hope's Dimples of S. B.	5	155	Nov	597	37	4298	208
*Phlox's Peggy of S. B.	Jr3	365	Nov	297	21	9165	547
•Senorita's Sylvia of S. B.	Jr2	305	Dec	188	12	7170	388
ARIZONA, UNIVERSITY OF, TUCSON, ARIZ.							
*•St. Albans A Grand G. Hale Spot	Jr4	101	Dec	941	49	3713	181
s. St. Albans Actor Grandee	d. St. Albans Glamour Hale Spot A.						
*•U of A Eldor Eleanor	8	112	Dec	913	47	3867	188
s. Adobe Eldor Claud	d. U of A Lubas Eleanor						
*¶U of A Granger's Mildreda June	5	202	Dec	888	40	8690	389
§ARNEY, REUBEN, ECHO RIDGE FARM, ELIZABETHTON, TENN. ARHT							
*•Bodden's Golden Emily	9	234	Dec	370	16	5936	245
*•Echo Ridge Lucky Pride	Jr3	135	Dec	346	20	2665	131
•Echo Ridge Prim Kitty	Jr2	305	Nov	388	23	7664	381
*•Echo Ridge Prim Lou	Sr4	137	Oct	653	35	4660	207
•Echo Ridge Prim Princess	Jr2	50	Dec	867	35	1374	57
s. Quail Roost Ruth's Primate	d. Echo Ridge's Princess						
*•Elwood Homestead Betty	7	305	Sep	175	7	9212	393
*•Grassy Grove King's Celia	6	305	Oct	53	2	8931	429
*•Vassar's Urban	5	107	Dec	797	31	3303	142
§AUCHINCLOSS, HUGH D., HAMMERSMITH FARM, NEWPORT, R. I. ARHT							
Hammersmith Farm Arty	Jr2	348	Dec	830	46	11930	547
•Hammersmith Farm Heiress	Jr3	305	Nov	513	33	11138	555
•Hammersmith Farm Heleana	Jr2	305	Nov	59	4	9079	481
•Hammersmith Farm Hesperia	Sr2	111	Dec	837	45	3436	184
•Hammersmith Farm Hester	Jr2	283	Dec	583	35	7274	367
§BAINTER, CLEMENT R., TERRA VISTA, GOSHEN, IND. ARHT							
•Terra Vista Emblem's Glory	Jr2	305	Aug	304	20	6254	330
§BAINTER, HARRY, TERRA VISTA, GOSHEN, IND. ARHT							
•Terra Vista Alice	Jr2	305	Aug	289	16	7993	442
•Terra Vista Fay	Jr2	305	Aug	265	18	6079	366
BEDFORD, F. T., NYALA FARM, GREENS FARMS, CONN. ARHT							
*•Douglaston Baroness Julia	8	48	Dec	1596	75	2376	117
s. Douglaston Crown Prince	d. Douglaston Princess Julia						
Douglaston Challenger's Tina	Jr2	54	Dec	1182	55	2018	89
s. Pine Manor King's Challenger	d. Pine Manor King's Fashion						
Nyala Honor's Beauty	Jr2	291	Nov	1071	53	12240	576
Nyala Honor's Bess	Jr2	100	Dec	1053	55	3486	172
Nyala Honor's Goldenrod	Jr2	85	Dec	1321	55	3554	155
Nyala Prince's Baroness	Jr2	333	Dec	898	52	12214	644
•Nyala Prince's Fawn	Jr2	269	Nov	351	23	6483	344
Nyala Prince's Miss Liberty	Sr2	318	Nov	1053	58	14208	705
*Nyala Supreme Beda	7	140	Dec	1450	76	7989	397
*Nyala Supreme Faithful	5	365	Dec	732	44	15062	815
*•Nyala Supreme Golden	8	56	Dec	1473	75	2624	132
s. Pine Manor Crown Supreme	d. Guernsey Good Will						
*•Sterlingold Mirth	Jr3	107	Dec	964	49	4102	229
s. Fairlawn Memoir's Performer	d. Foremost Quoquette						
§BENNET, PAUL H., BEN-BOW, QUITMAN, GA. ARHT							
•Ben-Bow AbA. Retta	Sr2	212	Dec	681	38	5749	320
•Ben-Bow AbGC. Connie	Sr2	161	Dec	581	30	3527	178
•Ben-Bow AbNC. Leola	Jr2	144	Dec	400	22	2370	112
•Ben-Bow AbNC. Spirea	Jr2	48	Dec	634	36	1019	59
s. Pecan Hill's McAbraham	d. Ben-Bow NC. Clara						
•Ben-Bow AC. Missie	5	122	Dec	635	29	3209	142
•Ben-Bow ANCC. Sparkle	Sr4	305	Nov	529	27	9318	472
•Ben-Bow ANC. Dawn	Sr3	305	Dec	53	3	9781	512
•Ben-Bow ANC. Ebbie	Sr2	87	Dec	860	38	2674	115
•Ben-Bow ANC. Faithful	Sr4	305	Nov	381	22	9490	460
•Ben-Bow ANC. Inez	Sr3	177	Dec	763	38	5252	241
•Ben-Bow ANC. Mimi	Jr4	284	Dec	628	34	8350	438
•Ben-Bow APeNC. Gracie	Jr4	293	Dec	477	26	9617	449
•Ben-Bow AV. Glenna	Sr2	230	Dec	724	36	7259	367
•Ben-Bow GAP. Frances	Sr2	142	Dec	471	25	2864	138
•Ben-Bow GC. Beauty	Sr2	305	Nov	346	20	7321	378
•Ben-Bow GC. Fern	Sr2	305	Nov	408	21	8892	416
•Ben-Bow GC. Myra	Jr4	305	Nov	458	24	10994	528
•Ben-Bow GC. Pearl	#Jr3	293	Dec	200	15	6160	337
•Ben-Bow GGC. Boots	Sr4	214	Dec	531	29	5472	271
•Ben-Bow GNC. Canda	Sr2	223	Dec	609	31	6012	285
Ben-Bow GNC. Clover	Jr4	365	Dec	379	22	12626	648
•Ben-Bow GPNC. Paula	Sr2	187	Dec	665	32	5176	238
•Ben-Bow KGNC. Sunny	Sr4	305	Dec	287	15	8962	412
*•Ben-Bow PeC. Freda	8	200	Dec	716	37	6234	291
•Ben-Bow PeC. Janice	5	274	Nov	522	31	9138	482
•Ben-Bow PeG. Scarlett	Jr4	305	Nov	17	1	8576	450
•Ben-Bow PeNC. Jenny	7	152	Dec	728	39	4492	214
BERKE, SAMUEL, DEEP LAKE FARM, LAKEVILLE, CONN.							
¶Broad Hill P. Florenda	Sr2	167	Dec	883	41	5623	243
Broad Hill P Miranda	Jr2	205	Dec	1087	50	8350	340
Deep Lake Lady Rosalind	6	365	Nov	645	30	16546	709
*Evergreen Midila	8	275	Dec	974	54	11790	581
Gaycor's Sapphire	Sr4	343	Dec	1081	58	14426	690
¶Grassland Hiwood D-Queen	Jr2	98	Dec	1325	54	4225	181
s. Butterfat Demonstrator	d. Deep Lake Queen Bee						
**Larch Hollow Judy	Sr4	233	Dec	875	43	8957	409
¶Maple Lane Sheik's Edna	Jr2	305	Dec	371	22	9707	479
**Maple Lane Sheik's Emma	Jr3	305	Dec	76	3	12284	572
**Maple Lane Sheik's Topsy	Sr3	280	Dec	810	50	10478	570
Stronghold C. Delphinium	Sr4	329	Dec	732	34	12161	544
§BERRY, RUTH & HARTLEY, HIGH HOLLOW FARMS, LANDGROVE, VT. ARHT							
*•Lane Farm Chief's Kendra	7	305	Dec	390	21	9110	394
•Ruleewen C. Delight	Jr2	265	Dec	419	24	5576	312
•Ruleewen C. Patsy	Sr2	189	Dec	531	31	4268	260
s. Two Brooks Challenge	d. Pontiac Prince's Pansy						
*•Ruleewen Pansy's Amaryllis	Sr3	187	Dec	466	26	5867	301
*•Ruleewen Promise's Candytuft	Sr2	283	Dec	347	21	6966	362
*•Two Brooks Martha	#5	274	Oct	137	6	9313	486
BIEVER, W. J. & SON, BIEVER FARMS, ADAMSDALE, PA. ARHT							
*Alpha Alert Sara Ann	6	355	Dec	640	42	13605	679
Alpha Peter Pan's Kathy	Sr2	92	Dec	1098	49	3680	159
s. Chedco Peter Pan	d. Maxim's Ladabbinot						
Alpha Peter Pan's Laura	Sr2	167	Dec	719	35	4609	194
Alpha Peter Pan's Martha	Sr2	240	Dec	814	42	7388	354
Alpha Peter Pan's Peggy	Jr2	148	Dec	811	44	4244	223
Alpha Peter Pan's Sapphire	Jr2	82	Dec	1011	42	2854	115
s. Chedco Peter Pan	d. Coldspring's Hardwick's Ruby						
Alpha P. P. Beauty	Sr2	365	Dec	313	16	11767	591
Alpha Romulus' Gilda	Jr2	28	Dec	776	34		
s. Alpha Hardwick's Romulus	d. Coldspring's Romulus' Rosebud						
Alpha Romulus Katrina	Jr2	65	Dec	920	37	1912	74
s. Alpha Hardwick's Romulus	d. Alpha Searchlight's Pauline						
Alpha Searchlight's Carolyn	Jr3	101	Dec	761	38	2686	117
*Alpha Searchlight's Cinderella	Sr4	365	Sep	329	19	12226	626
Alpha Searchlight's Jill	Jr2	55	Dec	1192	52	2004	89
s. Caumsett Searchlight	d. Alpha Romulus Dehra						
Alpha Searchlight's Nellie	Jr2	345	Dec	624	40	10119	538
Alpha Searchlight's Sharon	Sr2	54	Dec	1267	50	2161	91
s. Caumsett Searchlight	d. Alpha Alert Sphinx						
*Coldspring's Romulus' Lelah	7	245	Dec	1281	65	13371	614
s. Langwater Romulus	d. Coldspring's Hardwick's Lucinda						
*Gardenville King's Regina	5	365	Sep	393	24	11684	642
*Gardenville Queen Freda	6	206	Dec	775	42	7999	371
§BODDEN, C. L., BODDEN'S DAIRY FARM, DINSMORE, FLA. ARHT							
*Allan Manor Dodsworth's Bela	#Jr3	285	Aug	643	36	9077	448
*Allan Manor Noble Queen	Jr4	365	Nov	444	23	13295	676
*•Bodden's Azalea Beauty Girl	6	62	Dec	1404	50	2690	102
s. Dinsmore Excelsior	d. Sequel's Azalea of Tanglewood						
*•Bodden's Maxim Belladonna	Sr4	132	Dec	998	50	5208	266
•Bodden's Maxim Eva	Jr2	286	Dec	522	33	6547	351
*•Bodden's Maxim Julia	Sr2	305	Nov	456	24	9537	423
*•Bodden's Maxim Lassie	Jr4	129	Dec	745	45	3564	197
*•Bodden's Maxim Ultra Twilight	Jr3	305	Dec	18	1	6947	322
Bodden's Royal May	Jr2	211	Dec	375	21	3922	177
*Bodden's Sequel's Evelyn	Jr4	365	Dec	204	9	11235	479
*Coolbranch Ruler's Amy	9	365	Nov	318	14	13845	570
*•Elm Grove Korporal Betty	5	67	Dec	1056	35	2315	86
s. Klondike Korporal	d. Elm Grove Ambassador Irene						
*Guardy's Elaine	5	151	Dec	1082	48	6067	266
BOLTON, CHARLES B., FRANCHESTER FARMS, LYNDHURST, OHIO. ARHT							
*Arrus Free Bouquet	Jr4	265	Dec	776	40	9554	450
Arrus Philosopher Bouquet	Jr3	278	Dec	690	43	8849	462
Arrus Philosopher Du	Jr3	269	Dec	610	34	7742	466
Coronation Hector's Primm	Jr2	131	Dec	858	43	4270	198
*Coronation Majestic Arawana	5	365	Oct	262	15	17558	937
*Coronation Majestic's Camay	Jr4	328	Dec	503	31	10296	529
Franchester Free Janet	Sr2	365	Nov	103	5	12588	565
Franchester Free Ladybird	Jr2	362	Dec	844	38	12645	551
Franchester Free Radiance	Sr2	365	Dec	563	29	12979	610

Franchester Handy Jane	Jr2	365	Nov	112	6	12286	620
Franchester King's Bouquet	Sr2	72	Dec	1236	51	3026	126
s. Franchester Kelia's King	d. Arrus Free Bouquet						
Franchester King's Ivy	Jr2	365	Oct	366	21	10433	564
*Franchester Levity Witch	5	365	Dec	117	6	12982	639
*Franchester Mystic Story	Sr4	320	Dec	477	26	11439	568
*Franchester Perky Lady	Jr3	296	Dec	806	49	10769	565
KenVer Peerless Narcissus	Sr2	150	Dec	711	40	3752	187
Riegeldale Maxim's Sarabelle	Sr2	365	Oct	163	8	12058	636

BOUTWELL'S DAIRY, INCORPORATED, JENWELL GUERNSEYS, LAKE WORTH, FLA.
ARHT

*+Aldrich Farm Mitzie	5	53	Dec	1286	57	2185	98
s. Green Meads Proud Secret	d. Bailiff's Dixie						
*+Begeacres Daphyne	Sr3	35	Dec	863	38	965	43
s. McDonald Farms Supreme Kenton	d. Begeacres Patricia						
*+Begeacres Mavis	Sr3	54	Dec	863	41	1536	73
s. McDonald Farms Supreme Kenton	d. Begeacres Lady of The Lake						
*+Begeacres Pamela	Sr4	57	Dec	539	17	1184	43
s. McDonald Farms Keene	d. Begeacres Polly						
*+Begeacres Sheila Ann	Sr3	65	Nov	934	44	2190	93
+Begeacres Theresa	Jr2	305	Nov	50	2	6884	294
*+Colonial Hill Clementine	Sr4	274	Dec	307	15	6399	257
*+Crocker Farms H. Rosemary	5	65	Dec	943	44	2103	97
s. McDonald Farms Hercules	d. Hightide's Royal Rosamond						
+Fin' n Feather Ace's Lonely	Jr2	87	Dec	827	36	2395	110
s. Fin 'n Feather Challenger Ace	d. Fin 'n Feather Joy's Belle						
+Fin 'n Feather C Maid	Sr2	54	Dec	919	40	1581	62
s. Clearbrook Challenger	d. Clearbrook Maxim's Gracie						
+Fin 'n Feather King's Cherub	Sr2	100	Dec	570	25	2149	90
+Fin 'n Feather King's Cleo	Sr2	90	Dec	621	36	2082	98
*+Fin'n Feather King's Jean	Jr3	90	Dec	561	25	1776	88
+Fin 'n Feather Prince's Star	Jr2	60	Dec	811	40	1472	73
s. Dorvillee Prince's King	d. Clearbrook Maxim's Dolly						
*+General's Cora Barrett Farms	Sr3	87	Dec	719	36	2307	104
*+Glensmere's Rosana	Sr3	100	Dec	1001	58	3624	167
*+Greystone Alberta	Sr3	87	Dec	755	35	2510	109
s. Foremost Acme 5th	d. Greystone Lady Clarice						
*+Hilary's Blossom	Sr3	35	Nov	916	36	1053	41
s. Langwater Hilary	d. L. Farm Boy's Blossom						
*+Hilary's Fancy Lady	Sr3	112	Dec	767	36	3271	144
*+Hilary's Ruby	Sr3	48	Dec	909	31	1414	48
s. Langwater Hilary	d. M. King's Ruby						
+Hilary's Speckled Lady	Sr3	186	Dec	638	33	4370	202
+Jenwell Babs	#Jr2	304	Oct	160	9	6559	307
+Jenwell Bara	Sr2	76	Dec	866	37	2126	90
s. Orchard Brook's L. King	d. Beaverdam Doris						
+Jenwell Barby	Jr2	305	Nov	296	20	7136	388
+Jenwell Bea	Jr2	291	Dec	739	38	7716	354
+Jenwell Belinda	Jr2	305	Dec	342	20	6646	306
+Jenwell Belma	Sr2	98	Dec	720	37	2200	110
s. McDonald Farms Denley	d. Bogheid Leader's Astor						
+Jenwell Beryl	Sr2	78	Dec	1013	44	2161	94
s. Broadmeadows Bickleigh	d. Gunsight Iola						
+Jenwell Betty	Jr2	305	Nov	308	15	8117	348
+Jenwell Blanche	Sr2	137	Dec	575	30	3104	153
+Jenwell Blend	Jr2	277	Dec	446	29	5916	297
+Jenwell Bobolink	Sr2	97	Dec	619	32	2003	95
+Jenwell Briar	Jr2	295	Dec	384	24	6538	316
+Jenwell Bridget	Sr2	186	Dec	615	33	4205	196
+Jenwell Bunny	Sr2	85	Dec	878	38	2800	143
s. Nyala Performer's Asclepias	d. Golden Herd's Sunflower						
+Jenwell Choice	Jr2	85	Dec	468	20	1512	62
+Jenwell M. Bernice	Jr2	305	Nov	92	5	6666	335
+Jenwell R. M. Cottie	Sr2	85	Dec	944	37	2532	99
+Jenwell V. Babette	Jr2	305	Dec	435	26	6115	307
Jenwell V. Bella	Jr2	294	Dec	562	33	7308	331
Jenwell V. Bluebell	#Jr2	350	Nov	113	5	9354	405
+Jenwell V. Coquette	Jr2	95	Dec	599	29	1940	81
s. Klondike Premost Valiant	d. Donniebrook's Mary						
+Jenwell V. Cynthia	Jr2	86	Dec	804	36	2369	106
*+Keene's Alicia Barrett Farms	5	73	Dec	979	41	2455	112
s. McDonald Farms Keene	d. Karvic's Alicia Barrett Farms						
+Keene's Gusta Barrett Farms	Jr3	305	Nov	111	6	9845	466
*+Kenton's Annetta Barrett Farms	Sr4	43	Dec	1080	50	1452	67
s. McDonald Farms Supreme Kenton	d. Guardsman Augusta Barrett Farms						
*+Lanandy Princess	Sr4	208	Dec	585	23	6042	225
*+Maidstone Farms Wallis	5	84	Dec	1137	52	3280	125
s. Nerissa's Trumpeter	d. Wood Ford Wallis						
*+Maxim's Pordina of Fairview	Sr4	85	Dec	948	47	2740	117
s. Quail Roost Dorothy's Maxim	d. Pordina of Cornwall						
*+McCullough's Pioneer's Margie	Sr4	120	Dec	753	38	3844	168
*+McCullough's Rex's Lona	Sr4	305	Dec	288	17	6785	329
*+McCullough's Vagabond' Edith	Sr4	61	Dec	989	38	1998	81
s. Vagabond of White Hall	d. McCullough's Ultra Edith						
*+Med O Dale Miss Altamont	Jr3	90	Dec	1089	47	3250	133
*¶Pennbrook Nassau's Hera	5	45	Dec	1737	72	2313	97
s. Pennbrook Nassau	d. Pennbrook Walcott's Harriet						
*+Pennbrook Prince's Ada	Sr4	115	Dec	624	30	2853	126
*+Pennbrook Prince's Valeria	Sr4	62	Dec	1234	51	2370	105
s. Pennbrook Prince	d. Pennbrook Harmony's Viola						
+Pet's Hopeful	5	229	Dec	865	36	8301	317
*+Pharos King's Geranis	Sr4	237	Dec	856	39	8530	369
+Plainfield Majesty's Spot	Jr4	305	Nov	300	15	6064	269
*+Royal's Cecile Barrett Farms	Sr3	75	Dec	1141	51	2838	123
s. Woodacres Romulus Royal	d. May's Cecile of Barrett Farms						
*+Royal's Leora Barrett Farms	Sr3	103	Dec	627	36	2369	118
*+Royal's Nimple Barrett Farms	Sr3	54	Dec	755	31	1345	54
s. Woodacres Romulus Royal	d. Horatio Nimple Barrett Farms						
*+Stodmer Indenture's Fanny	Sr4	236	Dec	373	20	5495	240
+Victory's Madge	Jr3	162	Dec	716	41	3928	200
*+Villageside Castor	Sr4	138	Dec	754	42	4229	201

§BRADLEY, CAMERON, WOLFPEN FARM, SOUTHBORO, MASS. ARHT

+Kolla's Vinetta of Wolfpen	Jr2	305	Dec	192	9	10043	468
*+Wolfpen Gadget	Sr3	305	Dec	147	8	10878	473
+Wolfpen Hyacinth	Jr2	264	Dec	663	36	7378	346
+Wolfpen Nyssa	Sr2	176	Dec	728	38	4975	233
*+Wolfpen Tranquil Lady	5	275	Dec	599	35	9398	468
+Wolfpen Turvy	Jr3	266	Dec	714	41	7975	416

§BRADLEY, HELEN SEARS, WOLFPEN FARM, SOUTHBORO, MASS. ARHT

*+Wolfpen Afterglow	Jr3	302	Dec	647	36	9698	508
+Wolfpen Aline	Sr2	305	Nov	189	8	8334	353
*+Wolfpen Angelina	Sr3	285	Nov	373	23	7728	419
+Wolfpen Desire	Jr3	288	Dec	402	23	7216	348
+Wolfpen Esme	Jr3	275	Dec	617	33	6988	320
+Wolfpen Nadine	Sr2	101	Dec	655	44	2559	149
s. Langwater Lively Lad	d. Wolfpen Notice						
+Wolfpen Neda	Jr2	305	Nov	214	10	8526	404
+Wolfpen Prosperity	Sr2	305	Sep	43	2	8066	348

BRIGHTON FARMS, LINWOOD, N. J. ARHT

+Brighton Farms Cybele	Jr2	120	Dec	833	35	3462	152
s. Coldspring's Dimple's Hardwick	d. Ring-Win Carolyn						
*Brighton Farms Eudora	Jr2	305	Nov	296	14	10650	443
+Brighton Farms Freya	#Jr2	304	Jul	227	12	6047	282
+Brighton Farms Lawrie	Jr2	279	Nov	665	37	7874	411
*Brighton Farms Leeata	Jr2	305	Nov	271	13	10735	473
+Brighton Farms Maxima	Jr2	214	Dec	650	30	5034	215
+Brighton Farms Minerva	Jr2	102	Dec	1033	46	3381	150
s. Brighton Farm's Appollo	d. Magnate's Favorite						
+Brighton Farms Miranda	Jr2	98	Dec	919	48	2960	146
s. Coldspring's Dimple's Hardwick	d. Brighton Farms Mary						
+Brighton Farms Moneta	Jr2	203	Dec	661	37	4905	250
+Brighton Farms Olbia	Jr2	70	Dec	903	40	2020	85
s. Brighton Farms Matador	d. Brighton Farms Phalaenopsis						
+Brighton Farms Sindoro	Jr2	104	Dec	948	45	3158	138
s. Brighton Farm's Appollo	d. Maywood Sharon						
+Brighton Farms Trimabilis	Jr2	227	Nov	701	37	6896	344

§BROWN, H. H., GLEN ECHO FARMS, NEWBERRY, S. C.

+Glen Echo Maxim Rosebud	Sr3	82	Nov	861	45	2659	126
+Glen Echo Maxim's Betsy	Sr3	305	Nov	214	12	6346	329
+Glen Echo P. J. Folly	6	305	Oct	297	17	6263	318
+Glen Echo Prediction Kathie	5	88	Nov	721	32	2470	106

BROWN, MARTIN A., BEAVER BROOK FARM, WILMINGTON, VT. ARHT

*Brown's Beaver Brook Dairymaid	Sr2	79	Dec	1319	55	3363	140
s. Fairlawn H. Hustler	d. Phillips P. Allegro						
+Brown's Beaver Brook Darlene	Jr2	119	Dec	976	39	3716	152
*Brown's Beaver Brook Debutante	Jr2	187	Nov	872	43	6473	284
*Brown's Beaver Brook Delores	Jr2	127	Dec	1253	57	5637	238
+Brown's Beaver Brook Doris	Jr2	122	Dec	872	37	3456	150
*Brown's Beaver Brook Dove	Jr2	181	Dec	1051	51	7151	332
**Brown's Bounty	Jr3	255	Dec	940	48	10451	482
*Brown's Catherine	Sr2	301	Dec	811	43	9996	506
*Brown's Cherry Blossom	Sr2	305	Dec	504	25	9936	472
+Brown's Cynthia	Sr2	305	Nov	63	2	6861	337
**Edenvale Janet	6	245	Dec	1109	51	11024	492
+Five Star Blanchette	Jr2	305	Dec	621	33	8146	392
**Phillips F. Irene	8	260	Dec	1284	63	12835	582
*¶Phillips F. P. Barbara	8	99	Dec	1896	81	5860	253

§BROWN, S. E., BROWN FARM, WEST SWANZEY, N. H.

+Cybatina Babs	Jr2	99	Dec	1027	51	3438	172
Cybatina Joan	Jr2	365	Nov	396	19	9768	499
+Cybatina Mimi	Jr2	272	Dec	671	33	7278	335
+Cybatina Paula	Jr2	104	Dec	1085	41	3452	147
+Cybatina Velma	Jr2	102	Dec	978	42	3092	138
*+Ketchen's Educator's Betsy	7	305	Nov	309	17	11290	522
Ketchen's Lady Hope	Sr4	334	Dec	1072	55	16388	716

BUSH, ALVIN R., WYNO FARMS, MUNCY, PA. ARHT

*Coldspring's Beauty's Rosetta	6	365	Dec	24	1	15600	758
Douglaston Baroness Marjory	6	243	Dec	1118	60	11889	544
Spring Knoll Baron's Miss	5	121	Dec	1263	58	5633	238
*Two Brooks King's Dream	Sr3	365	Dec	214	14	14770	770
**Wyno Beau's Clymax	Sr4	89	Dec	1477	75	4656	220
s. Coldspring's Hardwick's Beau	d. Riveredge Valdor's Gloria						
**Wyno Beau's Crystabel	Sr4	92	Dec	1145	53	3971	188
s. Coldspring's Hardwick's Beau	d. Riveredge Valdor's Doreen						
Wyno Beau's Rosalee	Sr2	263	Dec	798	48	10149	566
Wyno Beau's Rosemary	Jr2	207	Dec	958	43	7644	344
*Wyno Saint's Bania	Jr2	84	Dec	1248	65	3505	165
s. Wyno Beau's Saint	d. Saddle River Jerard's Albania						
Wyno Saint's Bell	Jr2	319	Dec	921	48	10638	527
Wyno Saint's Crystal	Jr2	230	Dec	980	55	8563	458
Wyno Saint's Cynthia	Jr2	110	Dec	1106	55	4240	197
Wyno's Merry Maid	Sr2	221	Dec	847	42	8133	368
*Wyno's Myth	Jr4	112	Dec	1267	60	5047	220

§CAMPBELL, J. A., OAK PARK GUERNSEY FARM, AMITY, OREGON. ARHT

Oak Park's Actor's Belle	#Jr2	362	Oct	16	1	6134	320
+Oak Park's Actor's Bunny	Sr2	42	Dec	813	41	1078	54
s. Caumsett Actor	d. Oak Park's Gardenia						
+Oak Park's Actor's Joyce	Sr2	35	Dec	1032	49	1151	55
s. Caumsett Actor	d. Violet May of Oak Park						
Oak Park's Actor's Lilly	#Jr2	364	Sep	227	13	8346	421
+Oak Park's Actor's Princella	Jr2	305	Nov	153	9	6477	304
+Oak Park's Actor's Promise	Jr2	79	Dec	614	28	1677	78
s. Caumsett Actor	d. Oak Park's Gem						
Oak Park's Flora	Sr2	356	Nov	213	11	6173	297
Oak Park's Jenna	Sr2	365	Dec	106	5	11532	512
*+Oak Park's Martha	5	305	Dec	134	8	8830	436

§CARR, JAMES M., ABBELEA FARM, LITTLE VALLEY, N. Y. ARHT

+Abbelea Farms Majestic Frolett	Jr2	305	Oct	665	36	9238	418
+Abbelea Farms Majestic Roxie	Sr2	238	Dec	720	43	7590	384
+Abbelea Farms Valiant Lila	Jr2	143	Dec	1190	61	5723	295
*+Grand View Valiant's Frolic	7	305	Nov	522	28	13095	578
+Helmhurst Cornflower	Sr3	109	Oct	851	37	3679	152
s. Helmhurst-Tim	d. Crusader's Cornflower						
+Heweshurst Peerless Adele	Sr2	69	Dec	901	54	2117	120
s. Maple Lane Heweshurst Peerless	d. Heweshurst Princess Adelia						
*+Heweshurst Steadfast Labell	7	305	Oct	107	6	10680	602
+Loyalist Juda	Sr2	186	Dec	683	38	4272	210
+Nodrog Alberta	Jr2	96	Dec	650	42	2117	125
s. Nodrog Ambition	d. Berta of Caldwell Place						
+Silver Forest Royal Iris	#Jr2	298	Jul	110	6	6330	306

§CAUGHMAN BROTHERS, GOLDEN GLOW FARM, LEXINGTON, S. C. ARHT

+Golden Glow Faithful Caroline	Jr2	150	Dec	885	45	4584	230
+Golden Glow Faithful Maxine	Sr2	90	Dec	880	44	2665	127
s. Quail Roost King Anglo	d. Sunshine's Lucky Mary						
+Golden Glow Noble Celeste	Jr2	305	Oct	442	26	7430	368
+Golden Glow Noble Cora	Jr2	97	Dec	839	48	2679	140
+Golden Glow Noble Flash	Jr2	107	Dec	790	38	2210	136
+Golden Glow Noble Scarlett	Jr3	137	Dec	863	45	4496	207
+Golden Glow Prince's Beckie	Jr2	52	Dec	1202	48	1964	79
s. Design Defiance Prince	d. Golden Glow Bobbie						
+Golden Glow Prince's Hilda	Jr4	99	Dec	787	34	2890	123

§CLARK, WILLIAM C., QUARRY VALLEY FARMS, LAHASKA, PA. ARHT

*+Amethyst of Quarry Valley	6	305	Nov	432	30	10988	576
+Quarry Valley Phil's Ammie	Jr2	49	Dec	1000	47	1568	74
s. Flying Horse Royal's Phil	d. Quarry Valley's Amethyst						
+Quarry Valley Phil's Suma	Jr2	72	Dec	858	34	2147	92
s. Flying Horse Royal's Phil	d. Quarry Valley's L. Suma						
*+Quarry Valley's Angel	Jr4	170	Dec	488	30	4960	252
*Quarry Valley's Annetta	Sr3	365	Dec	269	15	11485	612
*+Quarry Valley's Helma	Jr3	305	Nov	142	8	9688	453

*Quarry Valley's Jess	Sr3	365	Jan	24	1	9282	485
•Quarry Valley's Lad's Amethyst	Jr2	104	Dec	546	24	2149	100
•Quarry Valley's Lad's Bamba	Sr2	108	Dec	513	31	2189	123
•Quarry Valley's Lad's Sonia	Jr2	305	Nov	182	11	6021	296
*•Quarry Valley's L. Aquamarine	Sr4	54	Dec	1022	46	1809	84
s. Riegeldale King's Lad	d. Quarry Valley's Aquamarine						
*•Quarry Valley's Lena	Jr4	142	Dec	643	38	3957	231
*•Quarry Valley's L. Pretty	*Sr3	295	Nov	122	7	8191	394
*•Quarry Valley's M. Amber	7	54	Dec	1638	80	2751	137
s. Rockingham Monitor	d. Quarry Valley's Amber						
*•Quarry Valley's M. Lazuli	5	37	Dec	1050	58	1271	70
s. Rockingham Monitor	d. Quarry Valley's Lapi's Lazuli						
*•Quarry Valley's Monitor's Jade	5	261	Dec	525	30	9073	431
*•Quarry Valley's Phil's Bobby	Sr2	90	Dec	951	42	3351	152
s. Flying Horse Royal's Phil	d. Quarry Valley's Robretta						
*•Quarry Valley's Snooks	Sr4	149	Dec	623	34	3916	198
•Quarry Valley's Son's Jane	Jr3	79	Dec	829	36	2497	109
s. Bethany Royal Son	d. Jade of Quarry Valley						
•Quarry Valley's Son's Janice	Jr2	305	Nov	235	15	7531	392
*•Quarry Valley's Son's Kay	Jr3	305	Nov	69	3	9128	465
•Quarry Valley's Son's Pansey	Sr2	105	Dec	622	25	2399	109
•Quarry Valley's Son's Peg	Sr2	208	Dec	552	31	5736	274
*•Quarry Valley's Son's Sue	Jr3	280	Dec	805	47	10711	537
*•Quarry Valley's S. Sandy	Jr4	305	Dec	573	32	11239	547

§CLARK, WILLIAM C., MR. & MRS., QUARRY VALLEY FARMS, LAHASKA, PA. ARHT

*•Quarry Valley Lad's Blenda	7	47	Dec	1195	60	1770	89
s. Riegeldale King's Lad	d. Quarry Valley's Bloodstone						
*•Quarry Valley's May	Jr4	305	Dec	329	20	9345	471
*•Quarry Valley's Maybe	Sr4	127	Dec	820	42	4143	193

§CLEMENTE, ANTHONY, MANNINGTON CREEK FARMS, SALEM, N. J.

*•Mannington Creek Corona	6	304	Nov	443	24	9974	466
•Mannington Creek Creole	Sr3	278	Nov	367	19	6975	316
•Mannington Creek Lola	Jr2	201	Nov	828	38	6137	263
•Mannington Creek Princess	Jr2	237	Dec	759	40	6981	337
•Mannington Creek Royal Ruby	Sr3	297	Dec	386	23	7059	350

COE, CLYDE L., MO-LA-JAC FARMS, DOTHAN, ALA. ARHT

¶Ben-Bow AbAC Heidi	Sr2	105	Dec	696	31	2841	133
¶Brays Island Royal Etta	Sr2	128	Dec	515	38	2895	197
s. Woodacres Royal Corinthian	d. Brays Island Etta						
¶Gold Branch AG Viola Queen	10	153	Dec	963	39	6326	257
¶Mo-La-Jac Benedict's Amelia	Sr3	84	Dec	1187	49	3598	151
¶Mo-La-Jac Benedict's Sarah	Jr3	305	Dec	156	10	9205	502
**Mo-La-Jac Ben's Adine	5	122	Dec	946	48	4608	219
¶Mo-La-Jac Ben's Alma	Sr2	193	Dec	816	44	6716	335
**Mo-La-Jac Ben's Amelia	5	305	Nov	459	24	10265	486
¶Mo-La-Jac Ben's Annie	5	76	Dec	1392	70	3521	167
s. Renabie Benjamin's Rex	d. Mo-La-Jac Lucky Alice						
¶Mo-La-Jac Ben's Heddy	*Sr3	262	Dec	281	14	9394	410
**Mo-La-Jac Ben's Helen	6	128	Dec	1023	49	5183	230
¶Mo-La-Jac Ben's Rolina	Sr4	130	Dec	716	39	4085	239
¶Mo-La-Jac Joyful	6	305	Dec	92	5	11177	534
¶Mo-La-Jac Virginian's Alma	Sr4	305	Dec	31	1	13499	660
¶Mo-La-Jac Virginian's Amy	Sr3	209	Dec	650	39	7510	380
¶Mo-La-Jac Virginian's Carolina	Sr2	145	Dec	879	47	5029	271
¶Mo-La-Jac Virginian's Clara	Jr4	158	Dec	836	52	5779	300
¶Mo-La-Jac Virginian's Daisy	Sr3	245	Dec	882	50	9531	478
¶Mo-La-Jac Virginian's Eve	Jr4	177	Dec	853	45	6532	317
¶Mo-La-Jac Virginian's Fay	Jr4	142	Dec	616	35	4508	220
¶Mo-La-Jac Virginian's Ida	Sr2	161	Dec	976	51	6021	291
**Mo-La-Jac Virginian's Ruth	5	305	Dec	18	1	10071	491
¶Riegeldale Princess Raina	Sr2	99	Dec	942	52	3501	177

COE, LAMAR M., MO-LA-JAC FARMS, DOTHAN, ALA. ARHT

¶Mo-La-Jac Ben's Diana	5	122	Dec	865	35	4413	161
s. Renabie Benjamin's Rex	d. Willowood Gay Daisy						
¶Mo-La-Jac Ben's Heroine	Sr2	140	Dec	882	50	4740	260
¶Mo-La-Jac Ben's Iris	5	167	Dec	1041	53	7322	344
¶Mo-La-Jac Ruth Iris	Jr3	220	Dec	782	38	8403	399
Mo-La-Jac Virginian's Coral	Sr2	275	Dec	882	50	10099	504
¶Mo-La-Jac Virginian's Julia	Sr2	256	Dec	822	37	9401	448

§COKER'S PEDIGREED SEED COMPANY, HARTSVILLE, S. C.

•Belmont View Ned's Pollyann	#6	295	Jun	134	7	5620	313
•Coker Anthony's Calender	Sr2	129	Nov	788	44	3656	167
•Coker Anthony's Carnation	Sr2	92	Oct	934	32	2818	113
s. Riegeldale Mck Anthony	d. Coker Butterfat Fancy						
•Coker Anthony's Helen	Jr2	135	Nov	777	43	4082	201
s. Riegeldale Mck Anthony	d. Coker Fancy King's Helen						
•Coker Anthony's Vivian	Jr2	57	Nov	953	39	1689	70
s. Riegeldale Mck Anthony	d. Burch's Butterfat Virginia						
Coker Butterfat Anita	Jr2	344	Nov	501	27	8118	422
•Coker Butterfat Laura	Jr2	61	Nov	634	35	1287	69
s. Coker King William	d. Coker Maximi's Levity						
•Coker Emory's Glory	Sr3	305	Oct	35	2	8749	474
•Coker King's Charlotte	Jr2	75	Nov	907	39	2285	90
s. Gardenville King's Watchful	d. Lakemont Anthony's Maid						
•Coker King's Fairy	Sr2	108	Nov	946	46	3658	170
s. Gardenville King's Watchful	d. Coker King Silver Fairy						
•Coker King's Helen Gould	Jr2	135	Nov	650	35	3557	166
s. Gardenville King's Watchful	d. Coker Noble Helen						
•Coker King's Miriam	Jr2	173	Nov	792	43	5375	250
•Coker King's Penny	Jr2	99	Nov	935	44	3202	143
s. Gardenville King's Watchful	d. Grassview Maximost Bright Star						
•Coker Maxim Clair	Sr2	135	Nov	685	43	3590	184
s. Clear Springs' Prince Foremost	d. Coker Helen's Silver Lady						
•Coker Maxim Kitty	Jr2	305	Oct	216	13	7310	377
*•Coker Mck Charlotte	Sr3	305	Nov	344	17	9625	444
•Coker Mck Glory	Jr3	305	Oct	270	17	8782	449
•Sowell King's Radiant Maid	Sr3	33	Nov	1300	55	1412	60
s. Gardenville King's Watchful	d. Sowell Pat's Radiant Maid						
•Sowell Maxim Silver Maid	Jr4	122	Nov	706	38	3346	184
s. Zimalcrest Noble Maxim	d. Sowell Duplikate Silver Maid						

COOPER, E. G. & J. C., CENTURY ASH FARM, JOHNSTON, R. I. ARHT

¶Maple Lawn Starlight	Sr2	292	Nov	724	38	9778	460
•Sunnyfields Dremita	Jr4	122	Nov	802	31	3789	143
•Twinwing Lady Joanne	Sr3	76	Nov	781	35	2170	101

§COSKERY, EUGENE C., JR., THE COSKERY GUERNSEY FARMS, EMMAUS, PA. ARHT

*•Coskery's Blessing	7	287	Dec	638	37	9838	513
*•Coskery's Camilla	6	125	Dec	1055	55	5053	250
*•Coskery's Campbell	7	118	Dec	901	33	4177	157
*•Coskery's Dairymaid	5	155	Dec	951	46	5557	249
*•Coskery's Daphne	5	305	Nov	300	16	9911	486
*•Coskery's Day	6	177	Dec	939	38	3606	147
*•Coskery's Emerald	Sr4	282	Dec	538	26	8866	431
*•Coskery's Eminence	Jr4	256	Dec	480	28	6472	336
*•Coskery's Eugenia	Sr4	305	Nov	281	15	11755	621
*•Coskery's Fairy	Jr3	254	Dec	698	38	8299	378
*•Coskery's Faith	Sr3	305	Dec	321	17	11770	563
*•Coskery's Florence	Sr4	127	Dec	862	35	4469	192
•Coskery's Gail	Jr3	188	Dec	1047	51	6766	334
*•Coskery's Geneva	Jr3	167	Dec	919	50	5556	292
•Coskery's Gladys	Sr2	305	Dec	229	12	9061	440
*•Coskery's Glory	Jr3	130	Dec	1169	55	5603	252
•Coskery's Goddess	Jr2	268	Dec	706	35	7805	358
*•Coskery's Grace	Jr3	110	Dec	1146	51	4265	196
*•Coskery's Green	Jr3	229	Dec	729	40	7075	365
•Coskery's Greta	Sr2	260	Dec	758	42	8767	420
•Coskery's Hannah	Jr2	260	Dec	659	34	8049	374
•Coskery's Harp	Jr2	223	Dec	656	38	5297	280
•Coskery's Hattie	Jr2	154	Dec	900	45	4686	243
•Coskery's Hazel	Sr2	141	Dec	548	29	2946	145
•Coskery's Helen	Sr2	104	Dec	1044	43	3409	142
•Coskery's Honey	Jr2	270	Dec	582	29	6059	268
•Coskery's Honora	Jr2	248	Dec	551	31	5127	261
•Coskery's Hornpipe	Jr2	116	Dec	836	43	3195	159
*•Farm School Victoria June	7	265	Dec	573	30	9070	430

COSLETT, E. W., PAXON HOLLOW FARM, MEDIA, PA.

Benton's Lady Babette	Jr2	365	Dec	442	24	11625	537
¶Ben Tulloch Agora Bel	Jr2	120	Dec	938	51	3856	196
**Carmine Clarice Storrs	Jr4	243	Dec	1034	55	10621	511
¶Coldspring's Noble's Dimple	Jr2	114	Dec	1120	56	4439	204
¶Darlene of Sun-lite Farm	5	66	Dec	1440	59	3181	138
s. White Rose Felix	d. Star-lite of Sun-lite Farm						
**Mt. Ephraim Comet's Bessie	Jr4	266	Dec	755	36	11532	559
¶Paxon Hollow Her Charity	Jr2	136	Dec	1062	48	4617	198
¶Wilburn High Scarlet	Sr2	81	Nov	1014	41	2824	110
*•Yellow Creek King's Lady	5	218	Dec	791	54	9005	499

COSLETT, E. W. & H. W., PAXON HOLLOW FARM, MEDIA, PA.

*Cosquay's Val Jean	8	285	Dec	1217	65	14543	664
*Gardenville King's Elaine	5	365	Nov	262	17	14733	734
¶Paxon Hollow Her Charm	Jr2	218	Dec	906	49	6340	405

§DAINES, C. J., CACHE MEADOW FARM, LOGAN, UTAH. ARHT

•Cache Meadow Delfa	Jr3	159	Dec	409	22	3799	188
•Cache Meadow Deviva	Sr2	129	Dec	715	38	3291	187
s. Cache Meadow Matchless	d. Cache Meadow Diana						
•Cache Meadow Dewrissa	Jr3	59	Dec	1111	46	2242	106
s. Wandamere Peer	d. Cache Meadow Dewdrop						
*•Cache Meadow Margerette	5	279	Oct	650	42	9216	515
*•Cache Meadow Marjean	7	305	Dec	297	17	9019	433
•Cache Meadow Melody	Jr2	91	Dec	832	42	2815	136
s. Wandamere Philip	d. Cache Meadow Maryann's Queen						
*•Cache Meadow Melvina	Sr3	219	Dec	424	23	5944	306
*•Cloverleaf Daisy's Daffodil	10	138	Dec	870	45	4798	257
*•Cloverleaf Daisy's Seven Up	5	195	Dec	816	43	7324	347
•Lord-S-Acres Carolyn	Jr4	158	Dec	649	37	4695	238
•Theo-Vale Royal Allenda	Jr2	96	Dec	1136	46	3800	151
s. Theo-Vale Double Royal	d. Danville's Buttercup						
•Theo-Vale Royal Beira	Jr2	101	Dec	1161	56	3864	181
s. Theo-Vale Double Royal	d. Theo-Vale Betsey						
•Theo-Vale Royal Ellisa	Jr2	90	Dec	805	41	2648	129
s. Theo-Vale Double Royal	d. Theo-Vale Mae						
*•Theo-Vale Royal Fern	5	305	Oct	171	10	8453	457
•Theo-Vale Royal Xora	Jr2	6	Oct	210	9		
s. Theo-Vale Double Royal	d. Theo-Vale Susie						

§DAINES, DWYTH M., CACHE MEADOW FARM, LOGAN, UTAH. ARHT

•Cache Meadow Decorum	Jr2	206	Dec	869	46	6921	335
*•Cache Meadow Doloria	Jr3	204	Dec	470	29	5361	275
*•Cache Meadow Patricia	8	305	Oct	649	32	10786	527
•Cloverleaf Violet's Lady	Jr4	173	Dec	299	14	3790	184

§DANIEL, CHARLOTTE B., BRANDON FARM, BRANDON, VA. ARHT

•Blenheim Spring's Maxim Faith	Sr2	245	Dec	786	43	7675	365
•Brandon Clara Belle	Jr2	291	Dec	661	41	8220	442
•Brandon Clarine	Sr3	136	Dec	879	45	4531	245
•Brandon Francesca	Jr2	301	Dec	727	35	9137	431
•Brandon Patty	Jr2	239	Dec	497	31	4466	244
•Brandon's Maxim Thetis	Jr2	214	Dec	710	43	6172	321
•Forest Hills Farm Helga	Sr2	282	Dec	742	40	8835	427
•Forest Hills Farm Patience	Jr4	297	Dec	496	31	8772	470
•Holliknoll Maxprince Calendar	Jr3	211	Dec	827	45	6682	378
•Midview Royal's Peg	Jr2	224	Dec	691	33	6946	335
Willowmere Lady Lil	Sr3	350	Dec	807	43	11780	587

§DANIEL, ROBERT W., JR., BRANDON FARM, BRANDON, VA. ARHT

•Brookberry Noble Gaiety	Jr2	305	Dec	145	8	5851	319

§DAVIS, ROBERT S. & MYRTLE M., IDACREST GUERNSEY FARM, KUNA, IDAHO. ARHT

*•Idacrest Phylora	Sr3	305	Oct	756	48	12884	644

§DEETER, JAMES L., GREEN VILLA GUERNSEY FARM, GREENVILLE, OHIO. ARHT

•Boy's Pearl	Jr3	107	Dec	1070	43	4100	166
*•Greenhaven Ethel H.	6	94	Dec	1189	46	3897	152

§DEETER, JANICE, GREEN VILLA GUERNSEY FARM, GREENVILLE, OHIO. ARHT

•Greenhaven's Millie	Sr2	305	Oct	596	31	8722	382

§DEETER, VIRGIL P., GREEN VILLA GUERNSEY FARM, GREENVILLE, OHIO. ARHT

*•Greenhaven Bonnie	6	305	Nov	530	28	10313	477
•Green Villa Levity C. Yvetta	Jr2	35	Dec	1021	38	1134	43
s. Curtiss Candy Levity Colonel	d. Green Villa's Ylonda						
*•Green Villa's Blossom	Sr4	87	Dec	1221	57	3668	176
s. Lone Pine Pharaoh	d. Actress Bell of Maple Cluster						
*•Green Villa's Ph. Cathie	Sr3	97	Dec	1106	48	3939	175
*•Green Villa's Ph. Madonna	Sr4	36	Oct	1685	58	1967	67
s. Lone Pine Pharaoh	d. Green Villa's Marigold						
•Green Villa's Ph. Nancy	Sr2	102	Dec	682	33	2676	122
*•Green Villa's Zella	Sr3	305	Nov	65	4	10095	422
*•Wilburetta Dawn	Jr3	305	Oct	71	4	7792	398

§DENACI, EDWARD, FEATHERBED FARM, HOPEWELL, N. J. ARHT

*•Dusty's Donna of Monterey	Jr3	305	Aug	229	11	7970	404
•Featherbed Performer Bettie	Jr2	112	Nov	813	37	3292	154
s. Brian Boru Performer	d. Featherbed's Karen						
•Featherbed Performer Cheerful	Sr2	124	Nov	707	32	3154	164
s. Brian Boru Performer	d. Craiglan Cheerful						
•Featherbed Performer Dora	Jr2	153	Nov	772	34	4449	197

◦Featherbed Performer Duchess	Sr2	161	Nov	713	35	4543	203
◦Featherbed Performer Mitsie	Jr2	235	Nov	795	41	7728	363
◦Featherbed Performer Princess	Jr2	193	Nov	673	33	5147	237
◦Featherbed Performer Radiance	Jr3	305	Nov	516	25	9658	441
◦Featherbed Randarose Melody	Sr2	77	Nov	768	43	2168	122
s. Pine Manor King Melody Master	d. Hill Girt Randarose						
◦Featherbed's Dorothy	*Sr3	240	Sep	86	4	7586	335
*◦Featherbed's Karen	Jr4	305	Sep	49	2	8708	419
*◦Featherbed's Madelaine	Sr4	266	Nov	628	30	8792	410
◦Innisfree Cherub's Larkspur	Jr2	305	Nov	251	16	6590	336
◦Innisfree S. Betty	Jr2	305	Nov	474	26	9064	458
◦Inspiror's Fay	Sr4	210	Nov	447	27	5800	268
◦Langwater Fontaine	Sr2	291	Nov	310	16	5857	272
◦Meadowlane Diana May	Sr2	305	Sep	600	35	8732	422
◦Pennbrook Grayson's Rita	Jr2	187	Nov	660	34	5149	240
◦Shady Brook's Twinkling Star	Jr2	305	Nov	289	16	8431	396
◦Twin Oaks Farm Bluebell	Jr3	125	Nov	795	40	3882	195
s. Spar Hill Gloria's Duke	d. Blossom of Twin Oaks Farm 2d						
◦Twin Oaks Farm Dot 2d	Sr2	130	Nov	646	33	3277	172
s. Spar Hill Gloria's Duke	d. Twin Oaks Farm Dot						
◦Winbochan Princess Glenda 2d	Sr2	261	Nov	744	37	8015	368

$DIETRICH FARMS, INCORPORATED, FARM NO. 1, BREMEN, IND. ARHT

*◦Owen's Place Admiral's Molly	7	189	Dec	965	53	8659	445
◦Owen's Place Princess Jeanette	Sr2	235	Dec	608	31	7028	323
◦Owen's Place Princess Jewel	Jr2	305	Nov	323	18	9163	435
◦Owen's Place Princess Lillian	Jr2	305	Nov	151	7	8501	396
◦Owen's Place Royal's Lucky	Jr2	278	Dec	476	23	6573	313
◦Owen's Place Royal's Myrtle	Jr2	132	Dec	928	42	4264	196
◦Owen's Place Royal's Romance	Sr3	38	Dec	1155	53	1385	64
s. Pine Manor King's Royal	d. Owen's Place Admiral's Roberta						

$DIETRICH FARMS, INCORPORATED, FARM NO. 2, BREMEN, IND. ARHT

◦Owen's Place Princess Flirt	Jr2	160	Dec	682	34	4375	219
◦Owen's Place Princess Helen	Jr2	150	Dec	755	38	4217	200
◦Owen's Place Princess Ola	Sr2	305	Dec	375	21	7583	389
◦Owen's Place Ptolemy's Clara	Sr2	305	Oct	409	22	7778	394
◦Owen's Place Ptolemy's Faith	Sr2	88	Dec	831	41	2496	131
◦Owen's Place Ptolemy's May	Jr2	161	Dec	485	24	3211	157
◦Owen's Place Royal's Annette	Jr2	184	Dec	641	34	4961	258
◦Owen's Place Royal's Co-ed	Sr2	278	Nov	416	21	7837	390
◦Owen's Place Royal's Prim	Jr2	104	Dec	806	39	2859	134

DODD, JACK, WINTER PARK, FLA. ARHT

¶Lakemont Maxim's Lady	Jr3	275	Nov	762	40	9261	419
Lakemont Princess	Sr2	343	Nov	535	32	8110	395

$DOTY, W. B., BUTTERTON GUERNSEY FARM, RIO LINDA, CALIF. ARHT

◦Amazon of Aldarra	Jr2	140	Dec	934	42	4765	195
◦Butterton Holliston Golita	Jr2	305	Nov	160	8	7878	353
◦Butterton Holliston Hostess	Jr2	107	Dec	923	39	3443	150
*◦Butterton Holliston Jezebel	Sr3	263	Dec	908	43	10468	443
◦Butterton Holliston Lenora	Sr2	79	Nov	854	46	2343	106
*◦Butterton Master's Coral	Sr4	275	Dec	863	49	9840	457
◦Butterton Master's Fawn	Jr2	305	Oct	409	24	7814	355
◦Butterton Master's Fenella	Sr3	305	Dec	761	42	10686	473
◦Butterton Master's Jenifer	Jr2	75	Dec	1162	48	2797	114
s. Western Glow Master	d. Butterton Kornegay Josephine						
◦Butterton Master's Jonquil	Jr3	305	Dec	439	24	7847	390
◦Butterton Master's Laura	Jr2	248	Nov	657	32	7109	315
*◦Butterton Master's Laurel	Sr3	91	Dec	1186	58	3815	177
*◦Butterton Master's Lucille	Jr3	79	Dec	967	45	2790	125
◦Butterton Master's Rosebud	Jr2	128	Dec	703	36	3280	158
*◦Butterton Master's Rowena	Jr3	87	Dec	1259	49	3548	134
◦Butterton Master's Violet	Jr2	205	Dec	986	47	7168	307
*◦Butterton Master's Yetta	Jr4	305	Dec	215	13	9715	501
◦Butterton Master's Yula	Jr2	97	Dec	977	48	3202	133
s. Western Glow Master	d. Butterton Holliston Yavon						

DUNLOP, JOHN M., ELLERSLIE FARM, PETERSBURG, VA. ARHT

*Ellerslie Flora	Jr4	361	Nov	1080	52	16589	741
Ellerslie Impelled Barbara	Jr2	123	Oct	806	52	4174	213
Ellerslie Impelled Ernestine	Sr2	257	Dec	444	25	6499	318
¶Ellerslie Impelled Imogene	Jr2	105	Dec	609	34	2694	139
s. Bayville Maxim Impelled	d. Ellerslie Imogene						
Ellerslie K. P. Anna	Jr2	254	Dec	650	38	8347	400
**Ellerslie K. P. Governess	Jr3	190	Nov	999	48	8467	365
s. Klondike Krown Prince	d. Ellerslie Governess						
¶Ellerslie K. P. Independence	Jr2	100	Dec	586	28	2392	114
**Ellerslie K. P. Julia	Jr3	238	Dec	487	25	8415	384
s. Klondike Krown Prince	d. Ellerslie Juliana						
*Ellerslie K. P. Nymph	Sr3	365	Dec	272	15	14618	654
Ellerslie K. P. Topsie	Jr3	362	Dec	1117	54	16346	760
*Ellerslie Merilly	6	350	Dec	331	22	12422	664
*Ellerslie Nancy's Laurel	11	118	Dec	1208	58	5880	259
s. Grapelawn Genius	d. Nancy of Laurel Hill Farm						
Ellerslie Phil's Adelaide	Jr2	201	Dec	703	40	6128	288
Ellerslie Phil's Laurie	Sr2	153	Dec	1172	67	6749	306
*Ellerslie Phil's Rita	Sr2	305	Dec	551	30	8826	474
*Ellerslie Phil's Winky	Jr2	92	Dec	719	34	2532	118
*Ellerslie Virginia	7	319	Dec	966	43	15059	659
*Elmington Pre Emma	Sr3	63	Dec	1815	86	3725	183
s. McDonald Farms Pre Lauren	d. Elmington Emerald						
*Quail Roost NoMax Marie	6	80	Dec	2010	96	5091	219
*Quail Roost Ray Marie	Jr4	281	Dec	968	50	10928	525
*Sheppard Farm's Julia 2d	Sr4	335	Dec	466	29	11013	563

DUTTON, EVERETT J., MISTYDALE FARM, GONIC, N. H. ARHT

*Great Spring Fern	Jr4	220	Nov	617	33	6958	341
*Great Spring Marigold	5	266	Nov	635	32	7999	359
*Great Spring Primrose	5	289	Nov	627	35	9968	482
*Mistydale Dari Tricks	Jr2	305	Nov	382	19	8794	378
*Mistydale Merry Julia	Jr2	46	Nov	775	33	1244	53
s. Mistydale Merrymoon	d. Great Spring Penelope						

DUTTON, LAURA F., MISTYDALE FARM, GONIC, N. H. ARHT

*Great Spring Azelea	7	283	Nov	785	33	9427	365
*Mistydale Val-Gi Bluebonnet	Jr2	305	Nov	156	7	8433	355

EICHBAUER, W. H., SHAWNEE SPRINGS FARMS, MONROE, MICH.

¶Shawnee Springs Annetta	Jr2	305	Dec	50	27	11874	501
¶Shawnee Springs Embrace	Sr2	275	Dec	561	28	8789	361
Shawnee Springs Mistress	Jr3	335	Dec	526	30	10991	505

EMDE, GEORGE W., HAPPYHOLME FARMS, LODI, CALIF.

*Arrus Honey Girl	6	209	Dec	1221	62	12232	622
Happyholme Crown Primrose	Sr2	280	Dec	780	47	9384	518
Happyholme Crown Ynez	Sr4	230	Dec	557	37	7635	407
*Happyholme Regal Amy	5	276	Dec	656	42	11108	618
*Happyholme Regal Inga	5	280	Dec	759	39	11862	547
*Spencer's Landing Amy	10	280	Dec	1015	50	12787	603

$EWING, JAMES W., JR., SHADY NOOK GUERNSEY FARM, TUCSON, ARIZ. ARHT

*◦Cooper's Majesty Madge	6	285	Dec	1004	43	12458	509
*◦KenVer Wonder's Galalee	5	70	Dec	943	44	2127	97
s. Pine Manor King's Wonder	d. Cherub's Ken Ver Gala						
*◦Ranchito Lady Joan	Jr4	253	Dec	587	30	7143	304
*◦Ranchito Miss Joe	Jr4	209	Dec	327	20	4912	225
◦Shady Nook King's Carol	Jr2	131	Dec	682	41	3496	187
*◦Shady Nook's B. P. Eldora	Sr3	71	Dec	1009	40	2648	106
s. Van de Kamp Beth's Prediction	d. Shady Nook's Val's Eldora						
◦Shady Nook's Guardsman's Dora	Jr2	167	Dec	470	22	3178	132
Shady Nook's Julian's Bonnie	Jr2	261	Dec	594	33	7157	338
◦Shady Nook's Mildred	Jr2	208	Dec	576	35	4823	233
◦Shady Nook's Regal's Ginny	Jr2	104	Dec	597	31	2341	118
◦Shady Nook's Warrior's Melba	Jr2	225	Nov	537	24	6237	250
*◦Shady Nook's Winnie	Sr3	272	Dec	500	26	8888	394
*◦Van de Kamp King's Radienee	Jr3	305	Nov	44	2	10113	483
*◦Van de Kamp Val's Beatrice	5	266	Dec	537	27	7125	298
*Wescon's Julius' Antonette	6	188	Dec	1145	60	9074	390

$EWING, JAMES W., JR. & MARIE M., SHADY NOOK GUERNSEY FARM, TUCSON, ARIZ. ARHT

*Happyholme Crown Cleopatra	Sr4	95	Dec	892	47	3158	132
s. Pine Manor Crown Majesty	d. Santa Ynez Valor's Cleopatra						
*◦Happyholme Crown Millie	Sr3	189	Dec	726	45	5925	281
*◦Happyholme Crown Phillipa	Sr4	284	Dec	517	29	9680	481
◦Happyholme Heritor's Lucybond	Jr2	255	Dec	607	35	6822	321
*Happyholme Regal Bertha	Sr3	140	Dec	656	30	4556	211
*◦Happyholme Regal Jasmine	5	116	Dec	688	43	3411	164
◦North's L. S. Melody	Jr2	305	Nov	209	12	6415	317
◦North's Lucky Freda	Jr2	68	Dec	604	28	1325	58
s. McDonald Farms S. Lucky Star	d. Wethersfield Fredrika						
◦North's Lucky Olga	Jr2	100	Dec	612	33	2333	129
s. McDonald Farms S. Lucky Star	d. Farview Bandleader's Opal						
◦North's Lucky Vendeuse	Jr2	305	Nov	105	5	8240	395
*◦Polytechnic Jepson Rosalie	Sr3	297	Dec	496	28	8719	443
◦Ranchito Dimple Actor	Jr2	127	Dec	546	24	2850	125
*Rancho Nicasio Valor's Annette	9	299	Dec	677	32	12149	543
*Rancho Nicasio Valor's Betty	9	317	Dec	574	29	11737	523
◦Valley Dale Surprise Carmen	Jr3	47	Nov	952	39	1510	64
s. Franchester Free Masterpiece	d. Valley Dale Carmelita						
◦Valley Dale Surprise Chiquita	Jr2	134	Dec	828	33	4037	149
◦Van de Kamp Ace's Fernetta	Sr2	91	Dec	671	35	2542	151
s. Curtiss Candy Noble Ace	d. Rancho Judge's Fern						
◦Van de Kamp Major's Gloria	Jr3	73	Dec	803	37	2062	94
s. Van de Kamp Midget's Major	d. Frankland Gladys						
◦Van de Kamp Val's Debutante	Jr2	127	Dec	822	39	4035	170
*◦Virginia of King and Queen	11	209	Dec	635	35	7057	355

$EWING, WALLACE A., IDLEWILD FARMS, FORT LUPTON, COLO. ARHT

*Idlewild Mary Lou	Jr4	248	Nov	675	35	8105	425
Idlewild Prim Marie	Jr2	280	Nov	664	35	8307	406
*Pilot's Primrose Mary	Sr4	163	Nov	840	43	6006	290

$EWING, WILLIAM M., SHADY NOOK GUERNSEY FARM, TUCSON, ARIZ. ARHT

*Oven Olene's Patience	Jr3	277	Dec	582	26	8357	344
*◦Ranchito Babette	Jr4	240	Dec	757	39	7482	329

$FARNSWORTH, PHYLLIS B., FEEDING HILLS, MASS. ARHT

*◦Lone Maple Butterfat Clara 2d	Jr4	300	Nov	828	48	12465	632
◦Lone Maple Butterfat Phyllis	Jr2	305	Oct	742	38	9795	446

$FERGUSON, JIM, FER-MANOR GUERNSEYS, MOUNT VERNON, WASH. ARHT

*Cedardel Coleen	6	365	Dec	306	22	10605	646
*Chief's Primrose of Waylayne	6	324	Dec	1003	56	12896	678
*◦Ellan of Sandy Spot	6	179	Dec	985	60	7680	419
*◦Fer-Manor Bernadette	6	92	Dec	1174	65	4004	213
◦Fer-Manor Brenda	Sr2	305	Nov	121	8	8662	539
Fer-Manor Cora	Jr3	342	Dec	276	14	8949	502
◦Fer-Manor Don's Caloma	Jr2	168	Dec	786	47	5164	289
*Fer-Manor Jule	Sr4	302	Dec	355	22	7713	475
◦Fer-Manor Mary Carlotta	Jr3	58	Dec	1277	67	2255	119
s. Western Glow Marymost	d. Kendall's Libie						
Fer-Manor Mary Julie	Jr2	87	Nov	814	46	2703	158
s. Western Glow Marymost	d. Julie of Sandy Spot						
◦Fer-Manor Mary Prim	Sr2	305	Dec	452	24	9987	506
Fer-Manor Mary Sue	Sr2	279	Dec	788	59	10169	603
*◦Fer-Manor Sheila	5	305	Nov	203	14	10257	631
*◦Fer-Manor Shirley	Jr4	163	Dec	1220	70	8029	417
*◦Fer-Manor Wanda	6	305	Nov	69	4	12207	679
*Kendall's Juanita	12	245	Dec	776	53	9562	561

$FORD, ARTHUR S., FORDRIDGE FARM, SUNNYSIDE, WASH.

Rosewald Countess' Cameo	5	33	Nov	1380	72	1477	77
s. Flying Horse Bandmaster	d. Rosewald Maxine's Countess						

FOREMOST GUERNSEY ASSOCIATION, INCORPORATED, HOPEWELL JUNCTION, N. Y.

*Brooklands J. C. Bridget	Jr4	298	Dec	1207	59	15646	677
Foremost Acme's Minna	Jr2	249	Dec	904	46	8613	383
Foremost Comet's Fayette	Jr2	348	Dec	1011	62	12719	646
*Foremost Crown's Faithful 2d	Sr4	281	Dec	1142	54	13686	611
Foremost Footprint's Faithful	Sr2	78	Dec	1342	55	3447	135
s. Foremost Footprint	d. Foremost Royal's Keepsake						
Foremost Footprint's Minerva	Sr2	365	Nov	547	27	12652	583
*Foremost Footprint's Quality	5	287	Dec	1399	75	16092	793
Foremost Rosula 3d	Sr2	365	Dec	181	9	15234	694
*Foremost Royal's Sallie Lou	7	303	Nov	1196	68	18096	891

$FOSNOT, JOHN W., WESSLAWN, CALDWELL, IDAHO ARHT

◦Allen's Auburn of Wesslawn	Sr2	69	Dec	811	35	1803	76
s. Wandamere Allen	d. Cricket's Novee						
◦Allen's Pennie of Wesslawn	Sr2	175	Dec	689	34	5433	241
*◦Avaline of Wesslawn	Sr3	222	Dec	698	43	7722	379
Princess Diane of Wesslawn	Jr2	365	Dec	120	6	8887	471

$FOSNOT, JOHN W. & EDITH E., WESSLAWN, CALDWELL, IDAHO. ARHT

◦Allen's Clarissa of Wesslawn	Sr2	198	Dec	827	46	6829	330
*◦Chance of Chicona	6	125	Dec	1002	54	5080	257
s. Chicona Norwood Major	d. Chatelaine of Chicona						
◦Daybreak Sylvia	Jr2	141	Dec	666	37	4207	193
*◦Delphi Dell Baroness Rosalie	8	125	Dec	745	40	4188	200
s. Douglaston Baron Burton	d. Dolly's Girl Rosie						
◦Ivy's Zella	8	277	Dec	704	32	9499	391
Margie's Pearl of Wesslawn	Jr2	228	Dec	426	23	4598	229
*Myra of Thousand Springs	5	325	Dec	354	19	8583	413
◦Owyhee Rosie's Lady	Jr2	150	Dec	721	35	4415	189
*◦Owyhee Royal Dutchess	6	94	Dec	1033	51	3442	161
Prince's Dahlia of Wesslawn	Jr2	365	Dec	168	10	8557	445

•Sevy's Betty	6	34	Dec	1282	74	1393	80
s. Mollie's King Noble	d. Matthews' Queen of Cream Cup						
•Wandamere C. Brilliant	Jr2	105	Dec	886	44	3212	154
s. Wandamere Correction	d. Bona of Chicona						

FOWLER, O. T., GRAND VIEW GUERNSEY FARM, PFAFFTOWN, N. C.

*Belmont View Fashion's Daisy	Sr2	92	Dec	836	43	2721	130
s. Sky Brook Rose Maxim's Fashion	d. Belmont View Brilliant's Wren						
*Belmont View Laddie's Phebe	6	292	Dec	676	46	9346	554
*Cesor Elton's Elta	6	335	Dec	780	46	11388	579
*Clear Springs' Majesty's Delora	Jr3	306	Dec	848	57	11646	632
Coldspring's B. R. Notlawn	Jr2	365	Dec	167	8	11963	543
*Gardenville King's Cheryl	5	365	Dec	572	33	11192	533
*Grand View Frances Judy	6	365	Dec	358	21	13050	679
Grand View Majestic Ruby	Jr3	212	Dec	809	47	6981	335
*Grand View Majestic's Consort	Sr2	153	Dec	1047	48	5526	236
*Grand View Majestic's Princess	Sr2	92	Dec	1168	51	3591	149
s. Grand View Noble Majestic	d. Grand View Maxim Queen						
Grand View Majesty's Rexqueen	Sr3	365	Nov	291	19	8457	482
*Grand View Maxim Queen	5	365	Nov	39	2	10395	539
Grand View Maxim's Fashion	Sr2	294	Dec	840	46	9980	501
*Grand View Night Dream	Jr3	104	Dec	750	41	2877	153
s. Grand View Noble Knight	d. P. V. Sensation's Donna						
**Grand View Noble Pearl	5	282	Dec	439	27	6681	365
Grand View Predictor's Lady	Jr3	365	Nov	432	29	11738	679
**Grand View Predictor's Star	Jr3	305	Jan	108	6	9512	512
**Grapelawn Consort	6	251	Dec	968	55	10860	461
**Hanover Hill J. Leader	Jr4	304	Nov	706	46	11249	580
**Holliknoll Maxim Hector	Jr4	268	Dec	830	54	10272	543
**Knightdale No Max's Magie	Sr3	232	Dec	802	47	8992	438
*Maple Lane Frolic's Lula	5	306	Dec	826	54	10825	594
Maple Lane Princess Lulu	Sr4	245	Dec	721	50	7606	436
Skuggek Comet Lydia	Sr3	214	Dec	700	52	6500	356
*Tripple Pines Ann's Princess	Sr2	86	Dec	1131	52	3384	143
s. Grand View Majesty's Baronet	d. Mountain View's Queen Ann						

FOX, FRANCES HILL, CROASDAILE FARMS, DURHAM, N. C. ARHT

Croasdaile Elliton's Fairy	Jr2	365	Nov	145	8	6861	370
Croasdaile Invasion's Dame	Sr2	162	Dec	659	39	3764	218
*Croasdaile NoMax Fronie	Sr3	268	Dec	446	26	7443	405
*Croasdaile Princess Beatrice	Jr4	244	Nov	577	40	7016	398
Croasdaile Princess Lola	Sr2	40	Nov	842	43	1086	56
s. Quail Roost Crown Prince	d. Croasdaile's Maxim's Lenora						
*Croasdaile Respect Mary	Sr4	282	Dec	796	46	9561	479
*Croasdaile's Maxim's Bracelet	7	112	Dec	984	53	3809	209
s. Quail Roost Maxim's Majesty	d. Croas Daile's Beatrice						
*Croasdaile's Maxim's Carol	6	136	Dec	886	45	4657	222
s. Quail Roost Maxim's Majesty	d. Croasdaile's Princess Cathy						

FOX, FRANCES HILL & HERBERT J., CROASDAILE FARMS, DURHAM, N. C. ARHT

Arlo Noble's Doreas	Jr3	111	Dec	727	37	2864	150
s. Quail Roost No Max Master	d. Arlo Heritor's Dorthy						
Croasdaile NoMax Ramora	Jr3	365	Dec	205	13	9564	546
**Croasdaile's Princess Gale	8	305	Sep	243	12	9286	476

§FRAZIER BROTHERS, ROUGILLA FARM, ELLSWORTH, MAINE.

•Rougilla Baroness Juno	Sr2	305	Dec	347	16	13022	530

§FRAZIER, LLOYD J., ROUGILLA FARM, ELLSWORTH, MAINE.

•Rougilla Baroness Pat	5	305	Oct	926	51	12623	644
•Rougilla Baroness Patricia	Sr2	153	Nov	781	40	5361	247
•Rougilla Cherry Patricia	Sr2	279	Nov	577	24	9722	381
•Rougilla Splendid Belle	Jr2	305	Oct	806	41	10734	492
•Rougilla Twilight	5	260	Nov	418	24	8098	410

FROST, JOHN M., WILLOWBY FARM, YORKTOWN HEIGHTS, N. Y. ARHT

•Bear Haven's Mister's Delight	Sr2	113	Dec	768	36	3233	150
•Elm Echo L. Lue	Sr3	305	Nov	271	12	8110	337
•Grassland Fair Lennie	8	296	Dec	652	34	11400	540
**Quinton Flirt	Sr3	275	Dec	537	28	7453	360
Saddleback Ideal	6	289	Dec	625	35	8807	419
Willowby's Cleona	#Jr2	351	Oct	263	17	7752	431

§GEHRES, OTTO, WRENDALE FARM, WREN, OHIO. ARHT

*Wrendale Dairymaid	9	365	Nov	408	22	16979	838

§GEHRES, OTTO & SONS, WRENDALE FARM, WREN, OHIO. ARHT

•Val-lea Triumph Sparky	5	65	Dec	1566	79	3411	172
s. Windale Triumph Primate	d. Val-lea's Sparkler						
•Wrendale C. Lill	Jr2	253	Dec	690	36	7608	352
Wrendale Delight	Jr3	194	Dec	657	39	5776	293
•Wrendale Hopelet	Jr3	117	Dec	806	38	4094	191
*Wrendale Hopette	5	326	Dec	416	25	10176	494
•Wrendale Posie	Jr2	305	Dec	150	10	8637	441
•Wrendale T. Vanda	Jr2	178	Dec	470	23	3614	163

§GERAN, E. H., MRS., GLENGERAN FARM, MATAWAN, N. J.

•Glengeran Berry	5	130	Dec	940	42	4851	193
•Glengeran Brenda	Sr3	305	Aug	329	15	11946	566
•Glengeran Celeste	6	305	Nov	704	31	11993	515
•Glengeran Curley	Sr3	285	Nov	635	29	9141	35[illegible]
•Glengeran Dolly	10	84	Dec	1228	54	3266	1[illegible]
s. Hilltop Butterfat Governor	d. Glengeran Darling						
•Glengeran Leader's Beulah	Jr2	305	Nov	315	16	7946	364
•Glengeran Leader's Blonblue	Jr3	134	Dec	744	32	4395	15[illegible]
•Glengeran Leader's Carolyn	Jr2	190	Dec	710	33	5139	221
•Glengeran Leader's Emerald	Jr3	284	Nov	569	28	8398	354
•Glengeran Robin	Sr4	43	Dec	1859	94	2469	124
s. Brian Boru King's Sybarite	d. Glengeran Jane Rose						

§GERKE, BERNARD, SPARTA, WIS. ARHT

•Greenfield Forcast's Princess	Jr2	119	Dec	748	34	3112	146

§GEURKINK, DONALD, ENID, OKLA. ARHT

*Larry-Don's Lucinda	Jr3	255	Nov	473	24	7077	334

§GEURKINK, LARRY, ENID, OKLA. ARHT

Brazos Neighborly Gift	Jr2	343	Nov	389	20	7447	335
*Seco Rosalita	Jr4	127	Nov	490	25	2925	129

§GRAVES, ALFRED & MURIEL & LUITJE, HENRY & KARL, PLAINFIELD GUERNSEY FARM, HALE, MICH. ARHT

•Blossena of Cloverland	10	245	Dec	879	41	10001	455
•King's Alpha	8	293	Dec	734	34	10997	450
•Lady Bessie's Diana	Sr3	135	Nov	916	43	5331	227
•Lady's Lula of Cloverland	Jr2	197	Dec	705	35	5426	251
•Lassie of R. R. R. Farm	8	260	Dec	836	40	10403	470
•Lula's Lady of Cloverland	7	93	Nov	1099	52	3943	207
•Patches of Cloverland	7	305	Dec	130	6	10681	471
•Patrica of R. R. R. Farm	6	201	Dec	931	46	8558	426
•Plainfield P. Mary	Jr3	163	Dec	871	40	5141	228
•Plainfield V. Beatrice	Jr2	113	Dec	949	44	3766	179
•Plainfield V. Ruth	Jr2	30	Nov	974	58		
s. Victor of Cloverland	d. Ruby K. of Cloverland						
•Ted's Vera of Cloverland	Jr3	305	Nov	156	8	9041	437
•Thum Gold Cassie	Jr4	49	Dec	1598	66	2498	103
s. Samander of Royalton	d. Thum Gold Anna						
•Ultra's S. Alpha	10	25	Dec	930	34		
s. Cesor Pontiff's Ultra	d. Shawnee's Alpha						

§GROTENHUIS, W. J., SUBURBAN DAIRY FARM, JEFFERSON, IOWA. ARHT

•Althea of Clear View	Sr3	79	Dec	749	37	2153	106
s. Philip of Clear View	d. Alma's Aleene of Clear View						
•Ellen's Rita of Nemaha	Jr3	203	Dec	521	27	5371	239
•Suburban Butterfat Loretta	6	113	Dec	755	35	3443	168
•Suburban Butterfat Mermaid	6	284	Dec	373	18	8051	387

§GUINTHER, WARREN, NEVADA, OHIO. ARHT

•Lone Pine Adaline	9	305	Nov	263	11	7868	341
*Wernida Adonna	Jr4	365	Nov	217	9	15946	675
•Wernida Laddie's Monica	Sr3	210	Dec	778	35	7726	330
•Wernida Laddie's Patricia	Jr3	134	Dec	1218	56	5378	221
*Wernida Laddie's Primrose	Jr3	365	Nov	375	19	13856	624
•Wernida Laddie's Priscilla	Jr3	61	Dec	1702	73	3335	153
s. Lone Pine Noble Laddie	d. Wernida Country Princess						
•Wernida Lausche Deborah	Jr2	49	Dec	1136	53	1819	84
s. Villa-Way Lausche	d. Lone Pine D Ada						
•Wernida Lausche Delight	Jr2	56	Dec	1162	48	2067	80
s. Villa-Way Lausche	d. Wernida Adonna						
•Wernida Lausche Myrna	Jr2	43	Dec	1168	53	1557	73
s. Villa-Way Lausche	d. Wernida Corking Admira						
•Wernida Squire's Annabelle	Jr4	92	Dec	1034	47	3110	154

§HAAS, H. W., OZARK VALE FARM, ROLLA, MO. ARHT

•Ozark Vale Caesar's Aleta	Jr4	212	Nov	514	35	7127	359
•Ozark Vale Caesar's Alta	5	225	Sep	617	35	6530	328
•Ozark Vale Im-P Rose	Jr2	286	Nov	229	15	6750	340
•Ozark Vale Valor's Ada	Jr3	178	Sep	663	34	5560	237
•Ozark Vale Valor's Addie	Jr2	207	Nov	431	24	5015	217
•Ozark Vale Valor's Athlea	Jr2	232	Nov	469	27	6298	272
•Ozark Vale Valor's Daisy May	Jr2	282	Nov	540	34	7618	380
•Ozark Vale Valor's Fay	Jr2	168	Nov	615	33	4414	222
•Ozark Vale Valor's Gazette	Jr2	70	Nov	830	41	2034	95
s. St. Albans Blend's Valor	d. St. Albans Glamour's Gazelle						
•Ozark Vale Valor's Glamor Lass	Sr2	34	Nov	1051	42	1141	46
s. St. Albans Blend's Valor	d. Ozark Vale Althea's Glamorous						
•Ozark Vale Valor's Lady	Jr2	85	Nov	630	30	1959	88
•St. Albans Glamour's Gazelle	5	64	Nov	1302	60	2890	131
s. McDonald Farms Glamour	d. St. Albans Count's Gazette						

§HARVILLE, THOMAS, MRS. & ARTHUR, AVALON GUERNSEY FARMS, NEW MILFORD, OHIO. ARHT

•Avalon Brilliant Fern	Jr2	234	Dec	533	23	5868	235
•Avalon Brilliant Floy	Jr2	131	Dec	716	30	3333	141
•Avalon Brilliant Laurie	Jr2	128	Dec	728	33	3244	143
•Avalon Brilliant Lola	Jr2	73	Dec	1074	39	2584	89
s. Langwater Brilliant	d. Avalon Wonder Lady						
•Avalon Brilliant Marge	Jr2	206	Dec	798	33	6421	258
•Avalon Brilliant Virgil	Jr2	206	Dec	873	31	6068	243
•Avalon Ira's Jean	Jr2	224	Dec	466	16	4625	165
Avalon K. Rosamond	Sr2	365	Dec	117	5	9204	371
•Avalon Rose King's Inez	Jr2	255	Dec	377	20	5541	253
•Avalon Rose King's Maiden	Jr2	305	Nov	380	20	5993	301
•Avalon Rose King's Margaret	Jr2	305	Nov	374	19	6315	284
•Avalon Rose King's Marleen	#Jr2	284	Dec	114	5	5386	210
•Avalon Rose King's Virginia	Sr2	365	Nov	162	9	7338	357

HASKELL, H. G., JR., HILL GIRT FARM, CHADDS FORD, PA.

*•Hill Girt Artless	12	237	Dec	914	42	9857	481
Hill Girt Countess Honora	Sr4	214	Dec	857	48	9040	463
Hill Girt Count's Belinda	Jr3	72	Dec	1011	57	2296	131
s. Hill Girt Count	d. Princess Belle of Hill Girt						
*Hill Girt Count's Violet	Jr4	365	Dec	248	18	13501	798
*Hill Girt Emory's Glee	Sr3	365	Dec	164	11	10638	564
Hill Girt Emory's Happy	Jr3	365	Nov	283	18	10989	609
*Hill Girt Emory's Holly	Sr3	109	Dec	1084	66	5034	280
*Hill Girt Emory's Honora	Sr3	197	Dec	726	51	7272	434
Hill Girt Emory's Lass	Jr3	349	Dec	520	29	9925	535
Hill Girt Emory's Melody	Sr3	113	Dec	1062	65	4597	265
*Hill Girt Emory's Midge	Sr3	365	Nov	252	16	12675	734
*Hill Girt Emory's Pearl	Sr3	365	Nov	30	1	10775	600
Hill Girt Emory's Polly	Jr3	153	Dec	909	47	5027	265
Hill Girt Legacy's Aileen	Jr2	298	Dec	785	41	8664	410
*Hill Girt Legacy's Bell	Jr4	365	Dec	686	41	13110	739
Hill Girt Legacy's Pet	Jr2	342	Dec	703	43	9291	509
*Hill Girt Legacy's Rose	Sr4	228	Dec	866	42	8598	396
Hill Girt Masemdora	Jr2	119	Dec	1065	55	4352	216
s. Hill Girt Masterpiece	d. Hill Girt Emory's Dora						
*Hill Girt M's Artless	Sr4	232	Dec	798	51	8562	500
**Hill Girt M's Betty	Jr3	305	Nov	4		8565	462
*Hill Girt Royal Helene	6	146	Dec	1083	66	6589	320
Hill Girt Ruby	Sr2	248	Dec	709	38	7317	351
*Hill Girt Ultra Honor	6	365	Nov	23	1	12416	683

§HATHEWAY-STEANE CORPORATION, THE, CORONA FARM, SOUTHWICK, MASS. ARHT

*•Lewellmond Lady Jane	8	305	Dec	88	5	12718	648

HENDERSON, C. H., JR., WOODVALE FARMS, TARBORO, N. C.

Allan Manor Leader's Chene	Sr3	100	Dec	1018	48	3138	168
s. Coldspring's Noble's Leader	d. Quail Roost Max Chene						
Midview Royal's Evelena	Jr2	365	Dec	976	49	12682	597
*Woodvale Brenin's Helena	Sr3	145	Dec	893	41	4291	197
s. Coldspring's Romulus Brenin	d. Woodvale Hardwick's Helen						
Woodvale Brenin's Rosalee	Jr4	356	Oct	263	21	9084	439
*Woodvale Leader's Gaymaid	Sr3	365	Dec	409	25	10463	587
Woodvale Leader's Gertrude	Jr2	306	Dec	812	40	9198	439
Woodvale Leader's Heidi	Sr2	365	Nov	575	28	9381	425
Woodvale Leader's Lois	Sr2	365	Dec	84	4	9967	456
Woodvale Leader's Maggie	Sr2	365	Nov	124	8	7216	345
Woodvale Leader's Martha	Sr2	365	Nov	620	30	10012	458
Woodvale Mahomet's Joyce	Jr3	360	Nov	300	13	9044	384
*Woodvale N. L.'s Helen	Sr2	116	Dec	1052	46	3656	156
s. Coldspring's Noble's Leader	d. Woodvale Hardwick's Helen						
Woodvale's Leader's Louise	Jr3	365	Nov	258	13	14072	591

HENDERSON, CLIFTON, JR., MRS., WOODVALE FARMS, TARBORO, N. C.

McDonald Farms Fore Omana	Sr2	227	Dec	748	41	6445	317

§HIGGINS, CHARLES A., SOUTH BROOK FARM, KENNETT SQUARE, PA. ARHT

•Hillendale's Kasa	Jr4	52	Dec	1480	57	2456	94
s. Winlochan Prince Don Marlboro	d. Marlboro Kasa						
*•Marlboro Beth	Jr4	305	Nov	35	1	10126	495
•Marlboro Blenheim's Beauty	Jr2	105	Dec	737	34	2480	121
•Marlboro Faith	Jr2	172	Dec	788	39	4317	217
•Marlboro King's Loraine	Jr2	89	Dec	763	31	2171	88
*•Marlboro Mary Rae	Sr3	305	Nov	499	25	10936	441
*•Marlboro Pansy	6	305	Nov	164	8	10426	496
•Marlboro Pat's Cecelia	Jr2	253	Dec	669	34	6647	314
•Marlboro Pat's Elaine	Jr2	275	Dec	624	35	6901	360
•Marlboro Pat's Peggy	Jr2	56	Dec	791	35	1438	64
s. Marlboro's St. Patrick	d. Phyllis of Marlboro						
•Marlboro Penny	Jr2	83	Dec	727	34	1953	88
•Marlboro Princess	Jr2	184	Dec	736	39	4722	237
•Marlboro Princess Gail	Jr2	37	Dec	833	33	985	39
s. Winlochan Prince Don Marlboro	d. Marlboro Godiva						
*•Marlboro Princess Ivy	#Jr3	275	Nov	175	10	6226	323
•Marlboro St. Patrick's Alicia	Jr2	165	Dec	839	44	4804	240
•Marlboro St. Patrick's Marcia	Jr2	140	Dec	599	37	3006	183
•Marlboro St. Pat's Ruby	Jr2	126	Dec	797	38	3430	155

§HIGHT, FRANCIS, SUGAR CITY GUERNSEY FARM, NYSSA, OREGON. ARHT

*•Joy's Pride of Sugar City	5	292	Dec	660	42	6434	366
•Sugar City Cavalier's Magic	Jr2	134	Dec	667	35	3409	164

§HIGHT, H. E. & FRANCIS, SUGAR CITY GUERNSEY FARM, NYSSA, OREGON. ARHT

•Sugar City Cavalier's Silva	Jr2	129	Dec	771	38	3255	123
•Sugar City Cavalier's Trinkets	Jr2	254	Dec	798	42	8264	402
•Sugar City Cavalier's Trixene	Jr2	86	Dec	723	36	2087	96
s. Charlescote Cavalier	d. Westlynn Valor's Twinkle						
•Sugar City's Satin Sally	#Sr2	286	Sep	472	25	6894	344
*•Sunbeam Z. of Sugar City	Jr4	100	Dec	1236	56	4155	203
•Western Trail's Irene	Jr2	266	Dec	583	35	6269	369

HILL, GEORGE WATTS, QUAIL ROOST FARMS, ROUGEMONT, N. C. ARHT

*Cedarcroft Lovely	7	327	Dec	744	47	12056	648
Clear Springs' Majesty's Betty	Sr2	365	Oct	109	6	9452	486
*Clear Springs' Majesty's Betty	Sr3	51	Dec	1111	55	1753	85
s. Riegeldale Emory's Majesty	d. Hamilton County Anchor's Gem						
*Clear Springs' Royal Erline	Sr2	305	Dec	13		5599	287
*Croasdaile Invasion's Flora	5	179	Dec	873	44	6494	294
*Dinsmore Maxmost Gerda	5	250	Dec	740	37	8804	393
*Dinsmore Noble Bopeep	Sr4	191	Dec	999	45	7902	323
*Persis of Chicona	Jr4	365	Nov	420	25	12369	670
Quail Roost Golden Actorine	Jr2	212	Dec	642	43	5025	291
Quail Roost Golden Anna	Sr2	365	Dec	313	17	9843	515
Quail Roost Golden Della	Jr2	288	Dec	724	40	8906	448
Quail Roost Golden Jennie	Jr3	279	Dec	658	42	7609	419
*Quail Roost Golden Kate	Jr3	74	Dec	1278	58	3054	128
s. Fairlawn Maxim's Imprint	d. Quail Roost Royal Kate						
Quail Roost Golden Marian	Jr2	251	Dec	704	45	6935	382
Quail Roost Golden Memory	Jr2	256	Dec	564	33	5467	272
Quail Roost Golden Nebula	Jr2	256	Dec	609	39	5982	346
Quail Roost Golden Patricia	Jr2	299	Dec	516	33	7370	381
Quail Roost Golden Vivian	Jr2	323	Nov	397	26	7075	397
Quail Roost Herald Marie	Jr2	253	Dec	685	44	7167	385
*Quail Roost Lady Alma	Jr2	305	Dec	430	27	7861	400
Quail Roost Lady Duchess	Jr3	191	Dec	581	37	4246	257
Quail Roost Lady Eva	Jr2	294	Dec	771	46	8914	451
Quail Roost Lady Frances	Jr2	310	Dec	627	41	7845	429
Quail Roost Lady Helma	Jr2	247	Dec	596	39	6315	343
Quail Roost Lady Martha	Jr2	237	Dec	603	36	6129	314
Quail Roost Lady Pauline	Jr2	365	Nov	106	6	10482	555
Quail Roost Lady Poll	Jr2	238	Dec	595	37	5741	310
Quail Roost Lady Velvet	Jr2	257	Dec	839	49	7806	386
Quail Roost Majesty's Bud	Jr2	82	Dec	932	46	2543	124
s. Holliknoll Maxim Noble Majesty	d. Quail Roost NoMax Bud						
Quail Roost Majesty's Rosary	Jr2	65	Dec	677	41	1475	85
s. Holliknoll Maxim Noble Majesty	d. Quail Roost Rose Fragrance						
Quail Roost Mark Bea	Jr2	300	Dec	830	49	9651	512
Quail Roost M rk Emma	Jr2	334	Dec	408	30	7009	408
Quail Roost Mark Eve	Jr2	313	Dec	613	38	8063	428
Quail Roost Maxmost Bopeep	Jr2	120	Dec	861	44	3338	173
*Quail Roost Noble Ann	Sr3	365	Dec	386	20	14495	669
*Quail Roost Noble Farewell	Sr3	42	Dec	1563	67	2088	90
s. Cesor Noble Maxim	d. Quail Roost Royal Primrose						
*Quail Roost Noble Kate	5	223	Dec	891	45	8657	407
Quail Roost NoMax Mable	Sr2	321	Dec	615	31	7936	388
*Quail Roost NoMax Tillie	Sr3	277	Dec	742	52	9262	515
Quail Roost Paragon	Sr2	267	Dec	1105	60	10358	485
Quail Roost Penance	Jr2	344	Dec	623	37	8527	435
Quail Roost Proud Jan	Jr2	253	Dec	750	41	7532	350
*Quail Roost Ray Cherry	Sr3	143	Dec	764	36	4696	219
Quail Roost Ray Peeress	Jr2	102	Dec	958	43	3247	149
Quail Roost R R Glow	Jr2	79	Dec	754	38	2119	104
s. Majesty's Rose's Royal	d. Quail Roost Choice Glow						
Quail Roost R R Tilda	Jr2	37	Dec	1012	49	1190	58
s. Majesty's Rose's Royal	d. Quail Roost Royal Tilda						
*Ruayne Bright Heiress	7	292	Dec	737	35	9350	482
*Skuggek Lady Flora	5	244	Dec	719	44	8166	421
*Wakefield Sir Walter's Quality	Sr3	365	Nov	590	34	11932	663

HILL, H. ISAAC, MARI-MOCK FARM, NORTH OGDEN, UTAH. ARHT

*Caumsett Harbor Veda	5	365	Aug	237	12	8988	399
*•Caumsett Harbor Veda	6	94	Dec	1237	51	3903	179
s. Caumsett Pathfinder	d. Caumsett Ocean Veda						
*Lottie of Chicona	12	365	Jun	121	5	11513	473
*•Myrtle of Edgehill	7	271	Dec	760	39	9852	480
s. Doe of Sun Shine Valley	d. U-Tah-Na Myrtle May						
*•Tarbell Farms Peerless Sibena	10	305	Sep	235	12	7866	354
Wasatch Supreme Joan	Jr2	365	Sep	458	28	8748	437

§HOLMAN, PAUL R., INDIAN BOULDER FARM, BOLTON, MASS. ARHT

Neehaun of Indian Boulder	Jr2	365	Aug	335	16	11152	530
•Netab of Indian Boulder	Sr2	305	Aug	525	27	8181	397
•Wichapi of Indian Boulder	Jr2	305	Sep	190	10	10244	506

§HOUSATONIC FARMS, INCORPORATED, SOUTHBURY, CONN. ARHT

*•Housatonic Farms' Bettina	5	260	Nov	660	32	9305	436
•Housatonic Farms' Countess	Jr2	305	Nov	273	14	6655	321
*•Housatonic Farms' Duchess	6	305	Nov	344	17	9703	451
*•Housatonic Farms' Elinoria	Jr4	57	Dec	1550	71	2705	135
s. Lynbrook Apple Jack	d. Barrack Elinsar						
*•Housatonic Farms' Fedelia	5	305	Dec	202	12	7200	350
•Housatonic Farms' G. Polka	Sr2	127	Dec	750	32	3384	149
•Housatonic Farms' G. Queen Bee	Jr2	277	Nov	345	14	5683	270
*•Housatonic Farms' Joyce	#Jr4	282	Nov	155	9	7890	424
*•Housatonic Farms' Lady	Jr4	299	Nov	486	26	9370	464
•Housatonic Farms' L. Babette	Jr2	144	Dec	560	27	3008	150
*•Housatonic Farms' Lenore	Jr4	293	Nov	398	18	7769	335
•Housatonic Farms' L. Rosebriar	Jr2	146	Dec	733	31	3760	183
•Housatonic Farms' P. Rosamond	Jr2	28	Dec	951	46		
s. Flying Horse Rose's Phil	d. Housatonic Farms' County Rose						
•Housatonic Farms Rosalie	Jr2	305	Nov	48	2	6798	324
*•Housatonic Farms' Rosemary	Sr3	305	Nov	393	22	9094	433
*•Housatonic Farms' Rosily	Jr4	105	Dec	1061	46	4195	167
*•Housatonic Farms' Ruthena	Jr4	281	Nov	645	27	10534	445
•Housatonic Farms' S. Lila	Jr2	148	Dec	707	32	3629	184
•Housatonic Farms' S. Luna	Jr2	140	Dec	713	35	3772	179
•Housatonic Farms' S. Marida	Jr2	169	Dec	635	27	3998	172
•Housatonic Farms' S. Primrose	Sr2	140	Dec	723	36	3806	187
*•Housatonic Levity Favorite	Jr3	305	Nov	344	18	7980	392
*•Housatonic Levity Fedora	Jr3	305	Dec	46	2	9083	398
•Housatonic Levity Linda	Sr2	305	Nov	376	20	7861	362

§HUGULEY, M. C., SR., MY OWN GUERNSEY FARM, GRIFFIN, GA. ARHT

•My Own Heritor's Alpha	Jr2	82	Nov	471	22	1282	57
s. Riegeldale Ben's Heritor	d. My Own Maxim Alpha						
•My Own Heritor's Bertha	Jr2	57	Nov	803	40	1384	69
s. Riegeldale Ben's Heritor	d. My Own Maxim Bernadette						
•My Own Heritor's Polly	Sr2	75	Nov	765	36	1639	66
s. Riegeldale Ben's Heritor	d. Peter Pan's Polly Louella						

§HUGULEY, M. C., JR., MY OWN GUERNSEY FARM, GRIFFIN, GA. ARHT

*•My Own Maxim Wynona	Jr4	305	Oct	219	12	6845	308

§JACOBS, ROY E., "DUTCH MILL," SPARTA, WIS. ARHT

*•Romelle of J. & C. Farms	8	305	Nov	86	4	8639	412
Royhillvue Bell	Jr2	176	Dec	482	23	3705	164
*•Tess's Eva of J. & C. Farms	Sr3	102	Dec	918	45	3330	168

§JENKINS, C. L., GOLDEN HILLS FARM, PERU, IND. ARHT

*•Commando's Opanline	6	244	Nov	581	27	9733	430
•Golden Hills C. Gardenia	Sr2	140	Nov	573	32	3998	184
*•Golden Hills Levity Lou	Sr4	258	Nov	443	22	8258	368
*•Golden Hills S. Bernice	Jr3	275	Nov	610	31	8296	338
•Golden Hills S. Betty	#Jr2	292	Aug	795	33	9851	447
•Golden Hills S. Bonnie	Sr2	104	Nov	668	29	2868	116
*•Golden Hills S. Brenda	Jr3	224	Nov	690	32	7587	340
•Golden Hills S. Delight	Sr2	89	Nov	621	33	2096	100
s. Wey Acres Levity Sheik	d. Golden Hills A. Wanda						
*Golden Hills S. Doris	Jr3	209	Nov	722	38	8029	359
•Golden Hills S. Helen	Sr2	124	Nov	669	32	3672	161
•Golden Hills S. Margaret	Jr3	160	Nov	613	28	4621	186
*•Golden Hills S. Noreen	Jr3	153	Nov	727	33	5924	257
•Golden Hills S. Opal	Jr2	229	Nov	618	30	5981	280
*•Golden Hills S. Radient	#Jr3	293	Nov	224	13	8299	388
*Golden Hills S Rose	#Jr3	352	Oct	239	11	10529	489
*•Golden Willow Levity	Jr4	295	Nov	437	31	10099	499
*•Leahaven Brilliant	7	305	Nov	114	6	11890	525
*•Normandy Leona Maiden	#Jr4	280	Aug	415	23	7579	405
*•Perego's Sybil	8	106	Nov	923	47	4574	217
*•Rader Neptune's Ruth	5	244	Nov	632	34	9204	426
*•Starr Farm Juan Lassie	Jr3	161	Nov	600	33	3699	194
*•Starr Farm Lucky Rose	6	305	Nov	174	11	7513	351
*Starr Farm Miss Cynthia	6	267	Nov	663	36	10909	511

§JENKINS, C. L. & SUSAN LEE, GOLDEN HILLS FARM, PERU, IND. ARHT

•Golden Hills S. Rosalee	Jr2	145	Nov	681	30	4230	163

§JENKINS, C. L. & MOY, JULIUS, GOLDEN HILLS FARM, PERU, IND. ARHT

•Collinwood Marvel Ann	#Jr2	244	Aug	438	22	5322	262
•Golden Hills S Judy	Jr2	111	Nov	631	31	3090	140
*•Starr Farm Bara Belle	Sr3	305	Sep	332	17	11294	571
•Starr Farm Donna Colleen	Jr2	125	Nov	701	37	3843	187
s. Maple Lane Lucille's Pharaoh	d. Starr Farm Miss Colleen						
•Starr Farm Levity Serene	Jr2	305	Nov	14	9	7977	410
*•Starr Farm Miss Favorite	Sr3	91	Nov	848	45	3266	157
s. Langwater Monopoly	d. Loma Supreme's Florence						
*•Starr Farm Miss Jealousy	#Sr3	282	Nov	197	13	6823	353
•Starr Farm Val Dian	Sr2	144	Nov	705	38	4284	208
s. Langwater Valcrest	d. Starr Farm Lucky Dell						
•Starr Farm Val Leola	Jr2	214	Nov	435	30	4687	255

§JENKINS, C. L. & MOY, KATHLEEN, GOLDEN HILLS FARM, PERU, IND. ARHT

•Golden Hills S. Joanne	Jr2	139	Nov	614	28	4070	174
s. Wey Acres Levity Sheik	d. Golden Hills Levity Lou						

§JENNINGS, R. R., JACKSONVILLE, FLA. ARHT

•Hillandale Cavalier's Rosetta	Sr2	46	Nov	596	32	798	43
s. Quail Roost King Cavalier	d. Hillandale Vivian's Rougette						
•Laveah Maxim Gretel	Sr2	153	Nov	750	43	3980	206
•Riegeldale Maximost Flower	Sr2	290	Nov	467	29	5853	309

JOHANNA FARMS, INCORPORATED, MEADOWLANE FARM, FLEMINGTON, N. J.

*Fredrica of Meadowlane	10	359	Nov	1223	67	18765	866
Haro's Daphne	Sr3	279	Nov	1045	55	11198	540
Meadowlane Dolores Ann	Jr2	365	Oct	244	14	12869	658
*Meadowlane Hero's Ida	5	139	Nov	969	54	5446	270
Meadowlane Ina	Sr3	25	Nov	1284	57		
s. Glenburnie Haro	d. Meadowlane Ivy						
*Meadowlane Ivy	9	293	Nov	1158	65	15222	709
*Meadowlane Mae Blossom	5	365	Nov	180	8	17363	776
*Meadowlane Maizy	14	38	Nov	1747	69	2119	84
s. Sport of Gold Mine	d. Meadowlane Maiden						
*Meadowlane Martha Jane	Sr2	305	Nov	1100	66	12520	656
*Meadowlane Mira	5	213	Nov	1131	57	9510	432
*Meadowlane Princess	Sr4	304	Nov	933	55	12621	650

§JOHNSON, ARNIE, GRANGER, WASH. ARHT

*•Rozacres Dell	5	85	Nov	871	47	2708	135
s. Chicona Pablo	d. Dida of Chicona						
*•Rozacres Desire	Jr3	21	Sep	615	27		
s. Chicona Pablo	d. Leonidas' Dilene						
•Rozacres Marna	Jr2	55	Nov	906	50	1632	90
s. Chicona Neilson	d. Marylyn of Rozacres						
*•Valmere Bonita	Sr4	187	Nov	809	43	5581	272

§JOHNSON, BRUCE A., GRANGER, WASH. ARHT

*•Neaster of Chicona	8	186	Nov	888	47	8070	376
*•Novelty of Chicona	11	65	Nov	1323	57	2835	123
s. Chicona Brandon	d. Nance of Chicona						
•Rozacres Nell	Jr2	26	Nov	667	34		
s. Rozacres Dynamite	d. Rozacres Neldra						
*•Rozacres New Year	Sr4	67	Nov	1063	48	2486	113
s. Chicona Pablo	d. Neaster of Chicona						
•Rozacres Norma	Jr2	85	Nov	679	41	2068	117
s. Rozacres Dynamite	d. Nylon's Bobby Sox of Chicona						

§JOHNSON, GERALD F., ALLERTON HILL FARM, LEBANON, N. J. ARHT

*•All Breeze Senator's Betsy	Sr3	305	Nov	214	11	9198	414
•Allerton Hill Butterfat Beauty	Jr2	107	Dec	914	39	3297	138
•Allerton Hill Butterfat Mandy	Jr2	305	Dec	11		7321	329
•Allerton Hill Butterfat Pam	Jr2	58	Dec	914	41	1624	74
s. Mulhocaway Butterfat Senator	d. Wendymede Pat						
•Allerton Hill Butterfat Roselle	Jr2	169	Dec	751	34	5019	216
*•Allerton Hill Cherub's Carmen	Jr3	71	Dec	1173	53	2681	127
s. F. P. F.'s Highland Merrimac	d. Spruce Run Cherub's Beech						
•Allerton Hill Dixie Belle	Jr3	107	Dec	622	31	2579	116
•Allerton Hill Ferd's Dot	Jr2	203	Dec	585	30	4142	198
•Allerton Hill Ferd's Easter	Jr2	165	Dec	660	30	4135	177
•Allerton Hill Ferd's Flo	Jr2	174	Dec	472	23	3158	145
*•Allerton Hill Governor's Vera	Jr3	172	Dec	818	44	5883	291
•Allerton Hill Lana	Jr2	142	Dec	758	34	4058	173
*•Allerton Hill Roberta	Jr3	89	Dec	992	48	3043	146
*•Allerton Hill Valentine	Sr2	305	Dec	291	15	10338	435
*•Delwake Jauanita	Sr4	101	Dec	1153	59	4068	222
*•Delwake Judy	6	285	Dec	743	41	10141	488
*•Fairlawn Scarlet	Jr4	245	Dec	861	43	8696	386
*•Kilmac Noble's Eve 2d	9	264	Dec	826	45	10283	433
*•Maple Knoll Whim Dimple	Jr3	305	Nov	62	4	8205	390
*Maple Knoll Whim Vera	Jr4	338	Dec	368	19	9581	441
*•Merrimac's Martha	Jr3	98	Dec	1215	61	4156	199
•Spruce Run Cherub's Marie	6	143	Dec	744	37	3895	175
*•Thehe	Jr4	305	Dec	273	14	10022	429
*•Wendymede Doris Ann	Sr4	226	Dec	674	32	7321	316
*•Wendymede Theo	5	305	Dec	51	2	10452	448

§KATZ, W. P., SADDLE RIVER, N. J.

Fairlawn Actor's Lola	Jr3	341	Dec	578	26	10452	495
Fairlawn Actor's Marilyn	Jr2	365	Dec	510	26	11973	565

§KIEF, JOHN H., KIEF'S FARM, SALSBURY COVE, MAINE ARHT

•Greene's Hill Jane's Faithful	Sr2	160	Nov	601	32	4694	221
•Greene's Hill Jane's Levity	Sr3	202	Dec	603	32	5903	284
*•Maple Creek Palot's Flora Dora	Jr4	208	Nov	763	33	7639	314

§KIEF, JOHN H., JR., KIEF'S FARM, SALSBURY COVE, MAINE ARHT

•Lily of Kief's Farm	Sr2	243	Dec	439	26	6138	318
•Rose Lee of Kief's Farm	Jr3	213	Dec	592	27	6149	264

§KIEF, JOHN H. & JEANETTE M., KIEF'S FARM, SALSBURY COVE, MAINE. ARHT

Rougilla Charming Amelia	7	289	Dec	517	28	10182	435
•Rougilla Charming Priscilla	7	195	Nov	412	23	5120	247

KIMBERLY, JOHN R., ESKDALE FARM, NEENAH, WIS.

Chedro Marvel	Jr2	109	Dec	1080	49	4063	183
*Edinham Patent Blossom	7	215	Dec	1012	47	10043	403
Elderbrook Calla's Barbara	Sr3	106	Dec	1360	68	5000	242
*Eskdale Baron's Duchess	Sr4	316	Dec	619	37	9629	470
*Eskdale Baron's Flower	Jr3	46	Dec	1271	58	1844	65
s. Riegeldale Conqueror's Baron	d. Eskdale Lad's Blossom						
*Eskdale Baron's Helen	Jr4	212	Dec	821	44	8070	353
Eskdale Baron's Hester	Jr2	187	Dec	741	35	5440	222
*Eskdale Baron's Patricia	Jr4	131	Dec	1158	47	5471	209
*Eskdale Baron's Pride	5	365	Dec	604	31	13501	625
*Eskdale Baron's Siren	Sr4	203	Dec	1011	54	8571	392
Eskdale Ben's Joyce	Jr2	365	Dec	234	13	7871	399
Eskdale Maxim Baron's Sherrell	Jr2	365	Dec	164	9	11943	514
Eskdale Maxim Ben's Audrey	Jr2	365	Dec	459	29	9231	464
*Fair Field Daisy Rex	7	365	Nov	163	8	14128	635
Hill Girt Janice	Sr3	32	Dec	1340	64	1379	66
s. Riegeldale Emory's Count	d. Hill Girt Jewel						

§KINGEN, DARIUS, KINGENDALE GUERNSEY FARM, MUNCIE, IND. ARHT

•Kingendale F. Pride	*Sr2	301	Oct	54	3	7924	355
•Kingendale F. Violet	Sr2	224	Dec	675	40	5972	304
•Kingendale Levity's Gem	Jr2	203	Dec	640	32	5055	218

§KINGEN, DARIUS & SON, KINGENDALE GUERNSEY FARM, MUNCIE, IND. ARHT

•Kingendale Levity's Blue Bird	Jr2	196	Dec	963	48	7075	298
•Kingendale Levity's Sue	Jr2	273	Dec	580	35	7177	333
•Mallard Lake Violet	Jr2	39	Dec	1280	51	1562	62
s. Curtiss Candy Noble Curtiss	d. Normandale's Raider's Violet						

§KLAMFOTH, DONALD L., MAPLE LAWN FARM, CANAL WINCHESTER, OHIO. ARHT

•Maple Lawn Buttercup Princess	9	122	Nov	933	39	4650	179
s. Banner of Scioto Trail	d. Nero's Buttercup						
•Maple Lawn Craftsman's Delight	Jr2	305	Nov	317	16	8516	404
•Maple Lawn Craftsman's Flossy	Jr2	305	Nov	64	3	8199	387
*•Maple Lawn's Carolyn	Sr3	262	Nov	802	41	9299	408
*•Maple Lawn's Craftsman's Bea	Jr4	126	Nov	952	31	5215	155
s. Mayflower's Craftsman	d. Maple Lawn Barbara						
*•Maple Lawn Winne	Sr4	293	Nov	363	20	7594	373

§KLAUS, CATHARINE E., SUNNY ACRES, CLINTON CORNERS, N. Y. ARHT

•Hagan Farms Boastful	Jr3	302	Dec	158	9	8698	394
•Sunny Acres Demonstrator's Lil	Jr2	197	Dec	688	31	5819	258
•Sunny Acres Valor's Dolly	Jr2	208	Dec	645	29	5648	258
•Sunny Acres Valor's Judith	Jr2	305	Dec	183	12	7312	350
•Sunny Acres Valor's Karen	Jr2	305	Nov	63	3	7183	346
•Sunny Acres Valor's Kitten	Jr2	288	Dec	581	32	7060	336
•Sunny Acres Valor's Lucy	Jr2	224	Dec	515	27	4867	233
•Sunny Acres Valor's Sally	Jr2	305	Dec	67	3	7240	321

§KUNS, H. C. & H. T. & SONS, WACALU FARM, CASTALIA, OHIO. ARHT

•Wacalu R. Bette	Jr2	108	Dec	961	43	3499	146
s. Lone Pine Raven	d. Wacalu Valor Betsy						
•Wacalu R. Bunnie	Sr2	102	Dec	610	26	2387	101
s. Lone Pine Raven	d. Wacalu Bunnie						
•Wacalu R. Fess	Sr2	43	Dec	969	47	1315	65
s. Lone Pine Raven	d. Kenmar Hills Empress Fess						
•Wacalu R. Noel	Jr2	47	Dec	779	42	1181	64
s. Lone Pine Raven	d. Marben Ford Noel						
•Wacalu Rosie	Jr2	190	Dec	685	33	4895	221
•Wacalu Valor Faith	Sr2	305	Dec	99	4	9827	424

LANE, W. H. & RICHARD, LANE'S GUERNSEY FARM, CAMDEN, IND.

Douglaston Vagabond's Adela	Sr3	353	Dec	755	46	13260	657
*Eagle Valley Hassan Dale	5	365	Dec	442	31	11570	694
Eagle Valley H. Rosalie	Jr3	100	Dec	939	51	3527	202
*Eagle Valley J. Molly	Sr2	199	Dec	882	44	7152	311
Lane Kingmaker's Cora	Jr2	244	Dec	870	46	9779	465

§LANG, CHARLES G., LANGVALLEY FARM, GLENARM, MD. ARHT

•Langvalley Actorine Babble	Jr2	75	Nov	546	31	1569	83
s. Fairlawn Actorine's Peerless	d. Riegeldale Babette						
•Langvalley Actorine Gratitude	Jr2	140	Nov	359	22	1852	96
s. Fairlawn Actorine's Peerless	d. Hardstick's Lila Gable						
•Langvalley Actorine's Caroline	Sr2	79	Nov	547	26	1621	75
s. Fairlawn Actorine's Peerless	d. Langvalley Caroline						
•Langvalley Actorine's Chanson	Sr2	67	Nov	647	30	1551	80
s. Fairlawn Actorine's Peerless	d. Chedro Enchantress						
•Langvalley Melba's Belle	Jr2	305	Nov	199	10	7409	335
•Langvalley Wasp	Sr2	292	Nov	720	40	8729	430

§LANG, ROBERT A., LANGVALLEY FARM, GLENARM, MD. ARHT

•Langvalley Actorine's Babelon	Sr2	140	Nov	572	35	3241	174
s. Fairlawn Actorine's Peerless	d. Langvalley Babelon						
•Langvalley Peerless Beautiful	Sr2	26	Oct	520	25		
s. Fairlawn Actorine's Peerless	d. Riegeldale King's Babette						

LARTER, M. O., ELMHAVEN DAIRY FARM, DUNSTABLE, MASS. ARHT

•Birchfield For-Anneda	Jr2	61	Dec	779	31	1505	57
s. Charlescote Forward	d. Birchfield Annolia						
¶Birchfield For-Lamanna	Jr2	300	Dec	727	41	8912	399
•Elmhaven Adalla	Jr2	61	Dec	886	42	1685	77
s. Rockingham Royal Peer	d. Falconridge Arethusa						
**Elmhaven Annabelle	5	305	Dec	491	24	10293	482
*Elmhaven Camelia	5	282	Dec	1029	57	11339	571
**Elmhaven Clementine	Sr4	280	Dec	708	35	10915	449
•Elmhaven Clymo	Sr2	99	Dec	701	31	2234	94
s. Rockingham His Highness	d. Elmhaven Clementine						
•Elmhaven Gale	Jr2	61	Dec	909	37	1651	69
s. Rockingham Pedro	d. Elmhaven Starboy's Gaiety						
¶Elmhave Gloria	Sr2	305	Dec	300	15	9731	443
¶Elmhaven Jackie	Sr3	305	Sep	88	4	10169	462
¶Elmhaven Marcia	Jr3	305	Dec	424	25	9341	471
•Elmhaven Marvel	Jr3	76	Dec	892	37	2137	89
s. Rockingham Starboy	d. Elmhaven Victor's Marleta						
•Elmhaven Patsy	Sr2	99	Dec	911	36	2860	109
s. Elmhaven's Robinhood	d. Elmhaven's Padekin						
¶Elmhaven Paula	Sr2	305	Dec	461	24	10412	470
**Elmhaven Robinhood's Marcia	Sr3	305	Nov	241	13	11516	554
¶Elmhaven Maida	Sr2	136	Dec	635	38	3155	167
•Five Star Miss Canasta	Jr2	58	Dec	888	40	1724	73
s. Charlescote Broadcaster	d. Five Star Janina						

§LAWLER, THOMAS B. & HELEN C., EDGEFIELDS FARM, APALACHIN, N. Y. ARHT

*•Benton's Excellent Priscilla	5	305	Nov	44	2	10661	481
*•Delwake Flo	5	109	Dec	1142	55	4572	218
s. Fairlawn Maxim's Gabriel	d. Delwake Governor's Villa						
*•Delwake Sabre Stewardess	Jr4	110	Dec	1178	51	4740	192
*•Dunwalke Betsy	Sr4	279	Dec	748	45	10053	502
•Edgefield Farms Don's Lucky	Jr2	127	Dec	632	29	3246	140
•Edgefield Farms Jewel	Jr2	43	Dec	931	35	1293	49
s. Fairacres Gleaner	d. Fairview's Noble Jewel						
•Edgefield Farms L. Princess	Jr2	268	Dec	674	30	7324	304
•Edgefield Farms L. Tenelope	Sr2	96	Dec	1020	46	3299	146
*•Edgefield Farms Quator	Sr3	162	Dec	958	45	6282	267
•Edgefield Farms Royal Fraulein	Sr2	68	Dec	863	40	1944	91
s. Woodacres Prince Royal	d. Foremost Royal's Fraulein						
*•Fritzlyn King's Val Roseate	7	287	Dec	453	22	10323	483
Green Valley V. Patricia	10	365	Nov	309	17	13012	676

§LEBEIS, WALTER A., TUCK-A-WAY FARM, CHIPPEWA FALLS, WIS. ARHT

•Tuck-A-Way Ellen	Jr4	275	Dec	490	30	6917	376
Tuck-A-Way Faith	Sr2	201	Dec	510	29	4512	233
*•Tuck-A-Way Modest Hope	8	305	Dec	49	4	7345	433
*•Tuck-A-Way Princess Charlotte	*Sr3	299	Oct	33	1	8049	359
•Tuck-A-Way Queen Cora	Jr2	238	Dec	599	33	6304	320
•Tuck-A-Way Queen Deborah	Sr2	91	Dec	722	33	2218	110
•Tuck-A-Way Queen Della	Jr2	105	Dec	836	41	3197	151
•Tuck-A-Way Queen Destiny	Sr2	117	Dec	647	33	2521	129
s. Meadow Lodge King's Matador	d. Tuck-A-Way Desire						
•Tuck-A-Way Queen Petite	Sr2	73	Dec	906	43	2134	102
s. Meadow Lodge King's Matador	d. Pauline of Weowena Farm						
•Tuck-A-Way Queen Pride	Jr2	305	Nov	147	8	8595	412
•Tuck-A-Way Queen Susette	Sr2	118	Dec	635	28	2732	117
*•Tuck-A-Way Susan's Gem	7	275	Dec	177	9	6448	309

§LEVY, BETA R., COLDBROOK FARM, BEDFORD VILLAGE, N. Y.

•Coldbrook Bouquet	Jr3	58	Dec	1127	49	2172	96
s. Sterlingold Prince Eminent	d. Convent's C. Bigonia						
•Coldbrook Cleopatra	Jr2	170	Dec	705	38	4875	250
•Coldbrook Levity Lassie	Jr2	226	Dec	743	36	6781	319
•Coldbrook Prima Donna	Sr2	128	Nov	920	50	4666	259
*•Valzac Levity Sarajane	5	305	Dec	618	37	10718	554

§LEWARK, VERNE A., MR. & MRS., VER-LO-LEW FARMS, ANDERSON, IND. ARHT

*•Golden Grange R. Alta	5	305	Sep	341	13	9607	407
*•Ver-Lo-Lew B. Ann	Jr3	94	Nov	924	42	3523	158
s. Meadow Lodge King's Bugler	d. Ver-Lo-Lew Amy						
*•Ver-Lo-Lew B. Dimple	Jr4	200	Nov	1139	45	9830	377
•Ver-Lo-Lew B. Moonlite	Jr2	218	Nov	552	29	5705	248
•Ver-Lo-Lew B. Princess	Jr2	251	Nov	939	41	9717	358
•Ver-Lo-Lew Chum's Alice	Sr2	139	Nov	433	22	2892	135
Ver-Lo-Lew Chum's Daisy	Jr2	251	Nov	809	39	6319	370
•Ver-Lo-Lew Chum's Rosalie	Jr2	78	Nov	955	46	2476	109
s. Curtiss Candy Trix Chum	d. Ver-Lo-Lew B. Betty						

§LIBERMAN, SIDNEY, VALLEY BROOK FARM, COLLEGEVILLE, PA.

•Doral Farm Princess Calender	Jr2	276	Dec	808	40	9247	410
•Elsabeth of Inlet Valley	Jr2	305	Nov	197	11	7118	343
•Valleybrook Champion Honesty	Jr4	267	Dec	292	19	6607	352
•Valleybrook Chic Vicky	Jr2	305	Dec	211	12	7961	425

LOCKE, R. F., LOCKSHORE FARM, HICKORY CORNERS, MICH. ARHT

•Geloster R. April Lady	Jr2	278	Oct	627	36	7109	360
Geloster R. Bright Cherry	Sr2	190	Nov	608	30	4721	231
Geloster Regina	Jr2	283	Nov	728	39	9911	458
*•Geloster R. Ethelmaid	Jr3	78	Nov	981	53	2875	140
•Geloster R. Ethelred	Jr2	208	Nov	384	21	4111	234
•Geloster R. Minerva	Jr3	305	Nov	101	5	8646	409
•Geloster R. Sparkle	Jr2	133	Nov	720	33	3908	169
Geloster R. Thrush	Jr2	329	Nov	720	43	11473	594
•Geloster R. Virginia	Jr2	305	Nov	126	7	7015	371
•Geloster R. Wildflower	Jr3	305	Oct	406	19	7954	382
*Lockshore Ajax's Rhoda	Jr4	281	Nov	762	46	10655	575
•Lockshore Ambler's Rhoda	Jr2	271	Nov	427	26	6153	349
•Lockshore Clover	Sr2	234	Nov	721	35	6902	341
*Lockshore Croixland's Rose	8	356	Nov	533	29	12089	592
•Lockshore Crowning Glory	Jr2	226	Nov	492	28	5558	288
*•Lockshore Crusader's Tamie	5	91	Nov	1490	76	4523	230
*Lockshore Crystal Diamond	8	308	Nov	808	40	11899	558

*•Lockshore C. Valencia	6	180	Nov	968	50	7088	338
•Lockshore Duke's Benita	Jr2	106	Oct	993	43	3673	157
Lockshore Duke's Carole	Jr2	199	Nov	748	35	6575	308
•Lockshore Duke's Margery	Jr2	245	Nov	586	28	6158	297
Lockshore Duke's Rosey	Jr2	141	Nov	1080	56	5612	257
*Lockshore Gal	7	365	Nov	241	13	17298	938
*•Lockshore Irene	Jr4	51	Oct	1082	48	1830	84
**Lockshore Jarrett's Irene	Jr3	123	Nov	1646	80	7356	318
•Lockshore Jarrett's Maiden	Jr2	278	Nov	551	32	7185	374
•Lockshore Jet	Jr2	214	Nov	510	26	5281	267
•Lockshore King's Dea	Sr2	305	Oct	277	15	7436	366
*Lockshore Merry Sue 3d	Sr4	309	Nov	743	42	11252	587
*•Lockshore Sultana	Jr3	232	Nov	681	34	8278	388
•Lockshore Sunflame's Tamie	Jr2	149	Nov	796	37	4847	213
*Marvel's Dairy Maid Irene	9	365	Nov	444	20	17234	773
•Nazareth Romulus Milkmaid	Jr2	237	Nov	564	31	5901	298
*Wey Acres Bruce's Loretta	Sr2	224	Nov	468	29	6321	346

LOCKE, ROBERT P., MRS., LOCKSHORE FARM, HICKORY CORNERS, MICH. ARHT

*Lockshore Sunflame's Dena	Jr2	136	Nov	842	50	4512	231

$LOHMANN, CARL, "GULFLANDS," PORT ARTHUR, TEXAS. ARHT

*•Bluff View Maxim Edna	Sr3	141	Nov	476	26	3678	169
•Forge Hill Jan May Rose	8	192	Nov	545	24	6974	257
*•Gayoso Levity Flower	6	109	Nov	515	24	2654	108
s. Coronation Victor	d. Marmion's Neshoba Flower Girl						
*•Gayoso Lorelei	#6	292	Nov	24	1	8810	331
•Gulflands' Countess Maxim	Sr2	221	Nov	296	17	4915	199
•Gulflands' Maxim Janet	Jr3	197	Nov	496	25	5800	245
*•Gulflands' Maxim Lisa	5	61	Sep	923	34	2041	75
s. Bournedale Maxim's Laddie	d. Fern Hill Plowman's Leatha						
•Gulflands' Maxim Rachel	#Jr2	254	Nov	152	9	4684	226
•Gulflands' Merry Lady	Sr2	141	Oct	482	23	2678	118
•Gulflands' Merry Linda	Sr3	156	Nov	490	22	4179	167
•Gulflands' Merry Sunflower	Jr2	152	Nov	283	15	2250	101
*•Gulflands' Orange Claireflower	#7	300	Oct	129	8	7935	342
•Langwater Fidelity	Jr3	109	Nov	354	15	1881	[illegible]
*•Riegeldale Ben's Dorosa	Jr4	158	Nov	554	27	4064	[illegible]
*•Riegeldale Maxim's Coquette	#7	261	Nov	60	4	8297	344
*•Roughwood Theresa	#7	259	Nov	91	4	6777	257
*•St. Albans Grandee Patty	7	104	Oct	702	36	3033	139

LONG, ALVA R., AVALONG FARMS, YORK, PA.

**Bertie's Fern of Rovadale	5	99	Dec	2129	75	6871	225
**Biscoe Lakota Lenfestey	Jr4	229	Dec	1034	52	9297	436
**Biscoe Lema Lenfestey	Jr4	270	Dec	582	29	8444	390
*Colonial Hill King's Donna	Jr4	264	Dec	706	40	10088	484
*Jaebardale Free Gypsy	Jr3	256	Dec	723	33	9082	378
*Patrician's Sally Ann	5	113	Dec	1478	66	5736	268
**Twin Oaks Farm Polly	6	250	Dec	918	50	10488	511
*Windale Distinctor's Bunny	Sr2	204	Dec	1096	48	8126	319
*Windale Distinctor's Butterball	Jr3	273	Dec	593	27	8996	370
*Windale Distinctor's Lenne	Jr2	305	Nov	414	23	9409	400
**Witchwood Jambow	Jr3	304	Nov	412	22	8283	392

LONG, ALVA R. & SONS, AVALONG FARMS, YORK, PA.

*Riegeldale Ben's Melba	Sr4	329	Dec	973	52	15553	788

$LOW, G. W., MILLCREEK FARM, MARYSVILLE, OHIO. ARHT

•Millcreek's Coronet	Jr2	229	Dec	575	28	5665	250
•Millcreek's Genevieve	Jr2	84	Dec	911	40	2491	108
s. Welcome-In Chum's Grandee	d. Millcreek's Alice						
•Millcreek's Genius	Jr2	120	Dec	848	45	3252	162
•Millcreek's Genteel	Sr2	112	Dec	927	35	3241	131
•Millcreek's Georgetta	Sr2	305	Dec	291	15	7830	349
•Millcreek's Geraldine	Sr2	75	Dec	1022	52	2289	118
s. Welcome-In Chum's Grandee	d. Beauty of Millcreek						

$LUCE, J. K., LU-ACRES FARM, NAMPA, IDAHO. ARHT

•Alena of Dixaho	6	305	Oct	104	6	9166	486
*•Brookacres Belle's Bellinda	5	139	Dec	985	44	5059	223
•Dona's Diana Lynn	Jr4	186	Dec	463	22	4293	207
•Linda of Valview	Sr4	203	Dec	800	42	6891	324
•Lu-Acres Alena's Alice	Jr2	54	Dec	809	32	1415	55
s. Bonnibell Cordelia's Bonanza	d. Alena of Dixaho						
•Lu-Acres Irene	Jr2	256	Dec	457	28	6241	323
•Lu-Acres Juleene	Jr2	119	Dec	827	35	3515	144
•Lu-Acres Monarch's Jackie	Jr2	62	Dec	954	40	1928	80
s. Westlynn Marie's Monarch	d. Janie's Charm Girl						
•Lu-Acres Vicky	Jr2	139	Dec	758	35	3833	153

MACKEY, FRANK J., GLACIAL MEADS FARMS, MUKWONAGO, WIS. ARHT

•Glacial Meads Coronet Angela	Sr2	108	Dec	950	38	3574	141
s. Pine Manor Career	d. Sangamo Twinkler's Angela						
*Glacial Meads Coronet Mary	Jr3	305	Nov	122	6	9427	436
•Glacial Meads Coronet Verbena	Jr2	121	Dec	948	44	4022	169
•Skyline Distinctive's Dove	Jr2	232	Dec	825	46	7214	355
*Skyline King's Dinah	Jr4	290	Dec	729	47	9697	521

MACKEY, FRANK J. & SON, GLACIAL MEADS FARMS, MUKWONAGO, WIS. ARHT

•Glacial Meads Coronet Beauty	Jr2	121	Dec	957	42	3684	149
•Glacial Meads Coronet Ivera	Jr3	126	Dec	903	38	3898	168
**Glacial Meads Splendor Bess	Sr4	305	Nov	111	4	9892	387

$MAISEL, FLORENCE, BROOKSIDE FARMS, FREEHOLD, N. J.

•Brookside Amenda's Geegee	5	168	Dec	739	42	4954	230
Brookside Em. Audacity	Jr2	280	Dec	536	28	7021	329
Brookside Em. Golconda	Jr2	254	Dec	545	28	5978	295
Brookside Em. Hardy	Jr2	274	Dec	594	32	7002	329
Brookside Em's Amelia	Sr2	365	Nov	96	5	8971	435
Brookside J. Sarena	Jr2	271	Dec	542	29	6872	339
Brookside Judy's Em. Julep	Jr2	245	Dec	564	26	7473	335
*•Brookside Princess Hardwick	7	305	Dec	93	4	10830	496
Brookside's Em. Sibyl's Star	Jr2	82	Dec	1055	44	2861	129
F. Scotch Highball of Brookside	5	255	Dec	536	28	7441	369
*•Lady Audry of Brookside	8	280	Nov	508	26	8072	431
*Lady Benita of Brookside	7	99	Dec	1107	48	3481	145

$MARSH, WILLIAM E., MARSH HOMESTEAD FARMS, CORNELIUS, OREGON. ARHT

Double Dandy	5	312	Nov	452	28	9487	517
*•Faithful Good Girl	12	192	Nov	817	46	7068	375
•Faithful Nancy	Jr4	230	Nov	877	50	10039	504
•Homestead Faithful's Margaret	5	142	Nov	964	62	5832	338
•Homestead Valor's Linda	Jr2	224	Nov	750	40	7419	361
•Homestead Valor's Mildred	Jr2	298	Nov	548	41	8020	458
•Homestead Valor's Sheron	Jr2	305	Nov	404	26	8168	436
•Homestead Victor's Joan	Jr2	229	Nov	800	56	7891	464
•Homestead Victor's Lily	Jr3	99	Nov	694	43	3034	162
•Homestead Victor's Mary	Jr3	92	Nov	744	46	2691	156
s. Masters Royal Victor	d. Lola of Valley Rogue						
•Master's Pretty Maid	Sr3	124	Nov	646	41	3746	216
*•Supreme's Lida	8	79	Nov	1405	71	3792	201
s. Hamilton's Royal Supreme	d. Faithful Good Girl						

$MARSHALL, DONNELL, LAUREL LOCKS FARMS, POTTSTOWN, PA.

•Horizon's Honey	6	305	Dec	119	8	10014	568
*•Laurel Locks Ellen	10	304	Dec	224	12	7214	351
•Laurel Locks Ernesta	9	305	Dec	99	6	8173	426
*•Laurel Locks Fancy	8	305	Dec	37	2	11208	539
*•Laurel Locks Flo	8	305	Dec	116	5	10106	530
•Laurel Locks Gannie	8	270	Dec	479	27	8323	391
*•Laurel Locks Generous	8	305	Dec	343	18	11155	550
*•Laurel Locks Gleckie	8	274	Dec	654	39	9241	455
•Laurel Locks Gloze	7	305	Dec	58	3	8108	423
*•Laurel Locks Gorget	7	259	Dec	570	31	8533	392
*•Laurel Locks Gourn	7	305	Oct	704	36	10570	523
*•Laurel Locks Haggard	7	210	Dec	761	45	7899	384
•Laurel Locks Hazzit	7	119	Nov	828	45	3906	201
*•Laurel Locks Heather	6	242	Dec	635	43	8633	477
*•Laurel Locks Henrietta	6	305	Dec	294	16	9565	449
*•Laurel Locks Hetta	6	273	Dec	193	10	7806	381
*•Laurel Locks Hilda	7	295	Dec	364	20	7969	373
•Laurel Locks Hornet	6	305	Dec	38	25	8172	423
*•Laurel Locks Ideal	5	305	Dec	10		8840	475
*•Laurel Locks Igneva	5	305	Nov	33	2	9457	494
*•Laurel Locks Immerse	5	305	Dec	112	6	9448	465
*•Laurel Locks Iritis	5	305	Dec	453	25	12177	547
*•Laurel Locks Ively	5	305	Dec	17	1	10362	552
•Laurel Locks Ivory	5	305	Nov	418	24	9464	469
•Laurel Locks Jingle	Sr4	305	Dec	113	6	11649	567
*•Laurel Locks Jingo	Sr4	305	Dec	349	24	8461	437
•Laurel Locks Joke	Jr4	305	Nov	427	25	10247	512
•Laurel Locks Judy	Jr4	214	Dec	650	43	6581	348
•Laurel Locks Kathryn	Sr3	278	Dec	291	19	9434	498
•Laurel Locks Ketta	Jr3	305	Nov	172	10	8984	426
•Laurel Locks Kideal	Jr3	282	Dec	668	41	9112	461
•Laurel Locks Malberd	Sr2	284	Dec	522	35	7717	416
•Laurel Locks Maphy	Sr2	283	Dec	581	39	7492	409
•Laurel Locks Maradea	Sr2	305	Nov	283	18	7403	369
•Laurel Locks Martha	Jr3	275	Dec	540	37	7534	422
•Laurel Locks Maryann	Jr2	305	Nov	103	6	9706	471
•Laurel Locks Mella	Jr2	228	Dec	501	30	5923	297
•Laurel Locks Melody	Jr2	305	Nov	226	14	8607	472
•Laurel Locks Midge	Jr2	304	Dec	478	29	7802	365
•Laurel Locks Mildred	Jr2	275	Dec	459	31	6962	393
•Laurel Locks Millaro	Jr2	301	Dec	442	27	8246	401
•Laurel Locks Mona	Jr2	210	Dec	513	29	4843	227
•Laurel Locks Moressa	Jr2	305	Dec	321	16	7331	365
•Laurel Locks Muana	Jr2	305	Nov	434	23	8462	379
•Laurel Locks Myra	Jr2	305	Nov	297	17	8891	504
•Laurel Locks Nadine	Sr2	99	Dec	835	44	2911	145
s. Llan Fair Count's Lucky	d. Laurel Locks Glow						
•Laurel Locks Nebe	Sr2	104	Dec	961	50	3565	183
•Laurel Locks Nilva	Sr2	99	Dec	871	49	3021	160
s. Laurel Locks Hero	d. Laurel Locks Ha-ha						

$MARTIN, G. H., "MARFAM GUERNSEYS," GRIFFIN, GA. ARHT

•Delight's Nuthin	Jr2	89	Nov	650	34	1897	90
s. Riegeldale Ben's Heritor	d. MarFam Delight						

$McCONNELL, H. H., MEETINGHOUSE LANE FARM, HONEY BROOK, PA. ARHT

•Great Elm Phil's Gloria	Jr3	150	Dec	674	29	4109	156
•Hill Girt Legacy's Kewpie	Jr2	61	Dec	1148	44	2195	91
s. Hill Girt Legacy	d. Hill Girt Emory's Andra						
•Maple Lane Newsboy's Choice	Jr2	106	Dec	704	39	2992	139
•Meetinghouse Lane Dona Agate	Jr2	260	Dec	468	28	6659	332
•Meetinghouse Lane Enclarity	Jr2	115	Dec	663	27	3011	119
•Meetinghouse Lane Ennora	Jr2	109	Dec	873	38	3566	140
•Meetinghouse Lane Glenfazzey	Jr2	122	Dec	672	31	3036	133
•Meetinghouse Lane Nanette	Jr2	305	Nov	19		7406	327

$McCULLOUGH, HALL PARK, HALL FARM, NORTH BENNINGTON, VT.

•Judge's Martha	Sr4	305	Nov	274	15	9310	486
•Red Fox Reliance's Clover	5	246	Dec	384	19	8606	406
•Red Fox Reliance's Lee	Sr4	204	Dec	802	39	7973	371

McKESSON, GEORGE A., ELKHARDT GUERNSEY FARM, RICHMOND, VA. ARHT

*Elkhardt's Charmer's Glow	Sr2	300	Nov	595	30	9367	399
•Elkhardt's Charmer's Kitty	Sr2	163	Dec	896	36	5464	214
•Elkhardt's Kaytee	Sr2	115	Dec	1079	45	4086	176
•Elkhardt's Royal's Jess	Sr2	163	Dec	622	31	4200	201
•Midview Royal's Daisette	Jr4	118	Dec	974	44	4133	203

$MEANOR, HAROLD H., HALMAR FARM, CLINTON, PA. ARHT

*•Halmar Princess Lavonne	5	305	Dec	185	8	11516	505
•Halmar's Arliene	Sr2	121	Dec	917	47	3910	166
•Halmar's Eve	Sr2	161	Dec	844	39	4511	203
*•Halmar's Irene Annette	Jr3	184	Dec	620	29	5737	258
•Halmar's La Verne	Sr2	113	Dec	959	48	3795	170
•Halmar's La Veta	Sr2	121	Dec	1011	53	4111	174
•Halmar's Margie	Sr2	134	Dec	899	43	4079	175
•Halmar's Marietta	Jr2	227	Dec	715	36	5919	279
•Halmar's Mary Lou	Sr2	237	Dec	840	49	7614	381
*•Halmar's Peggy's Adell	Jr3	78	Dec	889	41	2426	109
s. Antietam Royal Steadfast	d. Halmar's Peggy						
*•Halmar's Princess Mag-Da	Jr4	85	Dec	1198	55	3576	147
s. Antietam Prince Hal	d. Halmar's Mocking Bird						
•Halmar's Royal Nancy	Jr2	99	Dec	911	32	2961	108

MIAMI MARGARINE COMPANY, THE, NU-MAID FARM, CINCINNATI, OHIO. ARHT

•Fairview's Ambassador's Daphne	Jr2	146	Nov	894	38	4913	200
s. Bethany Wistar's Ambassador	d. Fairview's Liberator's Belle						
Guershaw Foremost Wistful	Sr3	365	Nov	213	14	15051	727
*Guershaw Pre Kola	Sr4	365	Oct	306	16	12776	585
*Langwater Sparklet	6	359	Nov	677	40	13277	631
•Normac Stately Jewel	Sr2	293	Nov	658	35	8116	389
*•Nu-Maid Angela	Sr4	104	Nov	727	30	2972	122
s. Langwater Commando's Royal	d. Welcome In Chum's Angela						
Nu-Maid Anna	Jr2	365	Oct	474	28	9925	525
•Nu-Maid Beda	Jr2	47	Nov	916	40	1424	61
s. Hominy Hill Royal	d. Nu-Maid Bella						
•Nu-Maid Bell	Jr2	305	Aug	171	8	5935	276
*•Nu-Maid Bouquet	Sr3	305	Jun	181	11	7915	343
Nu-Maid Candy	Jr2	313	Nov	549	32	10487	491
Nu-Maid Carlotta	Jr2	121	Nov	1051	53	4445	193
s. Nu-Maid Royal Masterpiece	d. Lone Pine Carolette						
•Nu-Maid Clara	Jr2	139	Nov	816	37	3952	151
s. Hominy Hill Royal	d. Welcome In Forward's Clarice						

•Nu-Maid Clida	Jr3	285	Nov	786	39	9234	426
•Nu-Maid Delightful	Sr2	111	Nov	617	26	2509	111
s. Nu-Maid Royal Masterpiece	d. Nu-Maid Delight						
•Nu-Maid Doll	Sr2	305	May	85	5	6388	341
*Nu-Maid Doll	Sr3	124	Nov	853	45	3745	166
s. Nu-Maid Royal Masterpiece	d. Nu-Maid Dolly						
•Nu-Maid Flower	Sr2	305	Jul	54	4	5477	311
*•Nu-Maid Flower	Sr3	79	Nov	785	34	2374	104
s. Langwater Commando's Royal	d. Langwater Bouquet						
•Nu-Maid Happy	Jr2	122	Nov	799	35	3616	151
s. Nu-Maid Volunteer	d. Red Cross Lucky Happiness						
*•Nu-Maid Janet	5	305	Oct	196	9	9779	451
Nu-Maid Jean	Jr2	322	Nov	847	39	11064	467
*•Nu-Maid Lassie	Jr3	305	Oct	100	5	7985	362
•Nu-Maid Lucia	Sr2	261	Oct	457	28	5124	279
Nu-Maid Rosita	Jr2	322	Nov	745	40	9909	462
Nu-Maid Ruth	Sr2	299	Nov	808	37	10011	412
*•Nu-Maid Sheila	Sr4	51	Nov	1242	60	2145	104
s. Langwater Commando's Royal	d. Welcome In Shirley						
Nu-Maid Sparklet	Jr2	322	Nov	618	36	8265	372
•Nu-Maid Sue	Sr2	81	Oct	813	39	2195	96
s. Hominy Hill Royal	d. Welcome In Forward's Susanna						
•Nu-Maid Ureen	Jr2	111	Nov	718	38	2678	119
s. Nu-Maid Volunteer	d. Red Cross Patient Queen						
Nu Maid Vi-Jane	Jr2	138	Nov	1191	52	5386	206
s. Hominy Hill Royal	d. Welcome In Chun's Violet Jane						
*Nu-Maid Virginia	Sr2	132	Nov	895	47	4072	183
s. Hominy Hill Royal	d. Creekvalley Virginia						
*•Red Cross Lucky Mary	Sr4	29	Oct	1359	78		
s. Quail Roost Lucky Choice	d. Marge of Maple Ridge						
*Red Cross Noble Beatrice	Jr3	105	Nov	1039	59	4062	202
s. Quail Roost Noble Maximus	d. Red Cross Patient Beatrice						
•Riegeldale Millman's Gladness	Jr2	305	Nov	143	8	6424	332
•See Kay Wonder	Jr3	289	Nov	328	17	7285	327
**Whittier's Sequel Fleck	11	305	Nov	104	5	14171	624

§MOFFETT, FRANK S., KATONAH, N. Y. ARHT

*Pine Hill Agnes Advancer	8	263	Nov	778	34	10308	432
•Sobelman Farms Elsie	Jr2	61	Nov	1086	45	2154	91
s. Hominy Hill Egyptian	d. Merco Connie						

MURRAY, PHILIP W., BEACONDALE DAIRY, MORRISON, VA.

*Annabell's Mary Sue	5	237	Dec	868	37	9460	364
Beacondale Comet's Matilda	Jr4	297	Dec	750	43	9940	468
Beacondale Iris	Sr4	336	Dec	150	9	7755	419
Beacondale Lullabye	Jr3	365	Dec	170	8	10895	483
Beacondale Maitresse	5	356	Dec	551	29	10883	484
Beacondale Nina Bell	Sr3	162	Dec	787	42	5161	229
Beacondale Rebel's Queen	Sr3	333	Dec	575	31	8853	430
Beacondale Rebel's Rose	Jr4	112	Dec	855	40	3769	176
Beacondale Rose Marie	Jr4	175	Dec	730	37	5549	250
Beacondale Shirley	Jr4	365	Dec	364	21	11241	493
Beacondale Silver Cord	Sr3	365	Sep	50	2	9607	456
Beacondale Sonata	5	237	Dec	853	41	8865	365
Beacondale Sophie Ann	Jr3	365	Nov	353	19	10883	486
Beacondale Starlight	Sr4	356	Dec	462	23	10535	481
Beacondale Superlative	Jr4	317	Dec	344	15	7565	295
Beacondale Treva Ann	Sr3	129	Dec	721	42	3981	209
*Forrest Murmur of Beacondale	6	277	Dec	393	20	8456	369
Grapelawn Freida	Jr3	365	Nov	5		8626	433
**Jane Caress of Beacondale	6	250	Dec	148	8	5687	277
Lawn Pansy of Beacondale	6	317	Dec	406	19	8429	335
Recarie of Beacondale	6	248	Dec	742	38	8599	364
*Summa Elena of Beacondale	7	134	Dec	1143	46	5795	231
*Swanee Hazel of Beacondale	8	365	Dec	321	14	10132	408

NICEWONGER, JACK E., LODI, CALIF.

Fairlawn Actor's Tidy	Sr3	99	Dec	1255	59	4750	229
s. Fairlawn Peerless Actor	d. Fairlawn Peerless Eppie						
Happyholme Crown Bonnie	Sr3	264	Dec	910	52	12459	621
Happyholme Crown Colette	Sr3	95	Dec	1133	57	4177	206
s. Pine Manor Crown Majesty	d. Santa Ynez Ambler's Colette						

OBER, LLOYD E., OBERLAND FARM, NEWBURY, OHIO. ARHT

**Delpark Prim	7	220	Nov	953	42	10173	429
**Klondike Premost Fairy Girl	Sr3	106	Nov	1136	57	4918	233
s. McDonald Farms Predictmost	d. Klondike Kontent						
*Maple Lane Designer's Bella	5	340	Oct	374	20	11906	621
Mattewa Ruth Ann	Sr4	108	Nov	1092	57	4191	187
**McDonald Farms Con Janoca	7	305	Oct	87	4	13091	614
*Oberland Lady Bell	Sr3	298	Nov	676	42	9719	544
*Oberland Lady Betty	Jr3	305	Dec	51	2	9637	477
**Oberland Lady Gem	Jr4	98	Nov	1278	53	4653	192
*Oberland Pre Victoria	Jr2	75	Nov	1333	58	3423	151
**Oberland Shirley	5	305	Dec	167	8	10338	454
**Oberland Victoria	8	61	Nov	1857	89	3840	185
s. Viscount of Halfred Farms	d. Beau's Flora						

OBER, RENA M., OBERLAND FARM, NEWBURY, OHIO. ARHT

*•Oberland Belinda	6	261	Nov	691	33	9288	407
**Oberland Lady Nell	Sr4	305	Jan	16		10419	493
•Oberland Lady Polly	Jr2	267	Nov	539	31	7146	337
•Oberland Lady Venice	Sr2	305	Dec	43	2	6013	288

O'CONNOR, CHARLES P., APPLEBROOK FARMS, GOSHENVILLE, PA. ARHT

•Applebrook Interim's Buttercup	Jr2	153	Dec	588	33	3495	169
•Applebrook Peerless Grace	Jr2	153	Dec	580	28	3506	151
Applebrook Prediction's Beam	Jr2	240	Dec	639	40	6480	358
Applebrook Prediction's Iris	Jr2	153	Dec	667	40	3728	199
Applebrook Prediction's Mona	Jr2	147	Dec	833	46	4452	212
**Applebrook's Betty	#Sr4	293	Dec	241	15	8669	405
*•Applebrook's Etty's Rose	Jr3	275	Dec	519	31	7363	378
•Applebrook's Gay Princess	Jr2	231	Dec	467	27	4977	252
*Applebrook's Golden Beam	6	238	Dec	912	58	10776	515
*Applebrook's Interim's Mary	Sr3	365	Nov	606	34	12710	605
Applebrook's Music Maid	Jr2	335	Dec	714	37	10117	441
*Applebrook's Queen Thelma	Sr4	327	Dec	483	34	9739	531
Applebrook's Radiant Light	Jr3	92	Dec	903	41	3018	139
s. Phillips Fairlawn Peerless	d. Quail Roost Ideal Light						
*McDonald Farms D. Junette	7	225	Dec	990	62	9098	442
*McDonald Farms Ideal Malva	Sr4	169	Dec	1001	60	7234	351

§O'KEEFE, JAMES, HUNTINGTON, IND. ARHT

*•Meadow Haven A. Variety	Jr3	305	Oct	567	27	8899	435

§O'KEEFE, JAMES & LILLIAN, HUNTINGTON, IND. ARHT

*•Meadow Haven A. Marigold	Jr3	186	Nov	847	40	6725	330
•Meadow Haven Blue Bonnet	Jr2	38	Nov	1003	50	1273	53
s. Golden Grange R. Alexander	d. Fountaine Russet						
*•Meadow Haven Jinx	Sr3	250	Nov	519	27	6666	311
•Meadow Haven Susan	Sr2	95	Nov	716	32	2456	104
*•Ver-Lo-Lew B. Violet	5	84	Nov	927	46	2755	134

§OLIVER, ROGER W., DELMAR, N. Y. ARHT

•Elmcrest Demonstrator's Mayola	#Jr3	280	Dec	37	1	7113	302

§ORMSTON, FRANK H., MEADOW-GOLD GUERNSEY FARM, SAINT JOHNS, MICH. ARHT

•Meadow-Gold A. Marie	Jr2	305	Nov	195	12	8111	437
*•Meadow-Gold A. Serenity	Jr4	19	Dec	917	51		
s. Cowham Farm Abbie's Rex	d. Meadow-Gold Content						
*•Meadow-Gold A. Springtime	Sr2	134	Dec	916	58	4745	254
Meadow-Gold Connie	Jr2	336	Dec	498	29	6421	348
*Meadow-Gold Content	6	322	Dec	376	21	9281	479
•Meadow-Gold M. Blanche	Jr2	37	Dec	949	38	1108	44
s. Meadow-Gold Masterpiece	d. Meadow-Gold R. Blossom						
•Meadow-Gold M. Wyla	Jr2	114	Dec	738	38	3036	150
*Meadow-Gold Rosanne	7	156	Dec	896	43	5583	251
*Meadow-Gold Rosetime	Jr3	365	Jan	72	5	10197	572
*Meadow-Gold R. Rosa	Jr4	289	Dec	650	35	9507	480
*Rock Creek Rola	9	275	Dec	508	22	11182	527

§OUGHTON, RAY L., RAY L., JR. & LUCILLE V., BURR OAKS FARM, WOODSTOCK, ILL. ARHT

•Achievement's Honey Rose	Jr2	170	Nov	601	31	3711	192
•Burr Oaks Cruiser's Annabelle	Jr2	228	Nov	584	30	5312	251
•Burr Oaks Cruiser's Bonny Bea	Jr2	244	Nov	524	25	5361	249
*•Concentrate's Bea of Burr Oaks	5	249	Nov	221	10	6074	318
•Elderbrook Supreme Bertha	Sr2	305	Nov	113	6	7945	403
*•Masterful's Ann of Burr Oaks	Jr4	232	Nov	566	30	8283	386
*•Monarch's Challenger's Mae	Jr4	239	Nov	305	16	7049	346
*•Monarch's Challenger's Sue	Jr4	232	Nov	571	29	7240	368
•Monarch's Katie	Sr4	261	Nov	627	33	8082	416
•R. Lane's Violet of Burr Oaks	Sr2	224	Nov	802	40	6566	301
*•Shah's Butterball of Burr Oaks	Jr3	248	Nov	504	25	7184	348
*•Sunflower Lee	5	222	Nov	386	16	7527	309

§OVEN, HELEN C., JERRY OVEN FARM, ENID, OKLA. ARHT

*Great Elm His Roselle	Sr4	290	Nov	239	10	5804	242
*Oven Debutante's Opal	6	168	Nov	578	34	4701	216
Oven Dienie's Pet	Sr3	98	Nov	636	29	2861	107
s. Meadow Lodge Rex's Romeo	d. Oven's Dienie Flower						
*Oven Girlie's Quemence	Jr4	268	Nov	380	21	7035	337
Oven Nancy's Susan	Jr2	159	Nov	310	14	2943	126
*•Oven's Actress Oderis	5	305	Nov	45	3	5453	323
*Oven's Jule's Princess	Jr3	275	Nov	392	23	6411	302
Oven's Mell Rose	Sr2	148	Nov	357	23	2882	144
*Oven's Princess Questa	Jr4	365	Sep	107	5	9441	525
•Oven's Roberta	Jr2	305	Aug	221	12	5966	242
*Oven's Secret Pal	Jr4	125	Nov	373	23	2145	127
*Oven's Sue's Peggy	Sr3	67	Nov	1133	62	2644	143
s. Oven's Prince Oscar	d. Oven Divination's Sue						
Poindexter Omar's Lotus	Jr3	201	Nov	708	43	6596	296
*Sun Farms Esquire's Lassie	6	57	Nov	1176	66	2386	130
s. Green Meads Esquire	d. Sun Farms Monarch's Emily						
*Topsy's Janet	6	267	Nov	773	36	10059	439

§OVEN, JERRY & GEURKINK, EARL, JERRY OVEN FARM, ENID, OKLA. ARHT

Ben Tulloch Jean	Sr2	34	Nov	859	44	937	48
s. McDonald Farms Juvenile	d. Edgewood Belfast's Arnis						
Cooper's Actor's Alimony	Sr3	87	Nov	712	34	2449	112
*Cooper's Actor's Faith	Jr3	147	Nov	375	24	2398	121
Cooper's Davey's Della	Jr3	35	Nov	1210	49	1415	58
s. Cooper's A. Davey	d. Cooper's Inherent						
*Cooper's Red May	7	267	Nov	431	25	8032	413

§OWEN, H. S., BIRCHTREE FARM, FRAMINGHAM, MASS. ARHT

•Birchtree Beauty	Jr2	75	Dec	843	36	2085	83
s. Lynbrook Anita's Fame	d. Pine Hill's Golden Beauty						
•Birchtree Cathie	Jr2	48	Dec	1060	45	1595	69
s. Lynbrook Anita's Fame	d. Rockingham Catherine						
•Birchtree Charlene	Sr2	68	Dec	1018	38	2137	79
s. Lynbrook Anita's Fame	d. Charlescote Magnolia						
•Birchtree Hilarette	Jr2	257	Dec	817	43	7797	364
•Birchtree Joyful	Jr3	77	Dec	1400	63	3471	150
s. Green Meads Prospect	d. Greenway Queen of Joy						
•Birchtree Kate	Jr2	88	Dec	843	35	2390	95
•Birchtree Rena	Sr2	78	Dec	1173	60	2879	144
s. Lynbrook Anita's Fame	d. Basquaerie Rena						
*•Birchtree Rena's Valentine	Sr3	107	Dec	1359	70	4862	231
•Birchtree Rosette	Sr2	231	Dec	771	41	6590	305
•Charlescote Beach	Jr2	289	Nov	696	37	8593	383

§PAXSON, HENRY D., MRS., ELM GROVE, HOLICONG, PA. ARHT

•Coventry Julia	Jr2	294	Nov	508	29	7604	373
•Coventry May Rose	Sr2	264	Nov	598	31	7932	366
•Dunwalke Dahlia	Sr2	198	Nov	604	34	5967	298
Elm Grove's Belleflower	Jr2	365	Oct	645	34	11403	481

§PERKINS, GEORGE W., GLYNWOOD FARM, COLD SPRING, N. Y. ARHT

*•Glynwood's Great Lobelia	6	46	Nov	1230	55	1884	85
s. Glynwood's Douglas Neptune	d. Glynwood's Lobelia's Lady						
*•Glynwood's Peggy	5	46	Nov	1161	42	1831	67
s. Glynwood's Douglas Neptune	d. Glynwood's Lobelia's Lady						
*•Performer's Alma	Sr3	41	Nov	1276	46	1694	62
s. Falcon's Performer	d. Glynwood's Jean						
•Performer's Glenora	Sr2	305	Oct	341	19	6371	343
•Performer's Goldie	Sr2	156	Nov	633	27	4303	223
•Performer's Gypsy	Jr2	288	Nov	480	23	7611	367
•Performer's Marie	Jr3	268	Nov	513	30	6886	354

§PETERSON, WILLIAM O., RING-WIN FARMS, MT. PLEASANT, PA. ARHT

•McDonald Farms Pre Naomi	Jr4	102	Dec	832	40	3218	151

§PHILLIPS, CARMEN H., TOHICKON CREEK FARM, OTTSVILLE, PA. ARHT

*•Gardenville Supreme's Chime	6	305	Dec	383	26	15733	844
•Tohickon Creek Adele	Jr2	154	Dec	935	45	5760	247
*•Tohickon Creek Carol	Jr3	288	Nov	568	29	10195	479
*•Tohickon Creek Clarin	Jr3	64	Dec	1179	47	2609	110
s. Maple Lane Glow's Designer	d. Tohickon Creek Golden Bell						
•Tohickon Creek Crystal	Jr2	59	Dec	1227	53	2219	97
s. Maple Lane Glow's Designer	d. Woodacres Supreme Ruby						
•Tohickon Creek Flora	Jr2	110	Dec	923	54	3478	193
•Tohickon Creek Hi-Pattie	Jr2	186	Nov	867	54	6849	365
•Tohickon Creek Queenie	Jr2	128	Dec	672	30	3324	143
•Tohickon Creek Sunday Girl	Jr2	291	Dec	711	32	10488	425

§PICARD, PHILIP J. & MABEL B., LONE MAPLE FARM, FEEDING HILLS, MASS. ARHT

*•Lone Maple Butterfat Bess	Jr3	185	Nov	966	54	7580	376
Lone Maple Butterfat Classie	Sr2	365	Oct	622	34	10455	521

*Lone Maple Butterfat Dolly	5	261	Nov	782	29	19335	499
+Lone Maple Butterfat May	Jr2	192	Nov	891	45	6256	300
+Lone Maple Butterfat Narine	Jr2	305	Nov	131	7	8520	432
*+Lone Maple Butterfat Noralyn	Sr4	305	Nov	441	23	13581	645
+Lone Maple Butterfat Norette	Jr2	305	Sep	51	3	9576	506
*Lone Maple Butterfat Norly	Sr3	278	Nov	641	33	9495	425
*Lone Maple Butterfat Rosa	Sr3	365	Oct	579	30	12683	628

$PURSLEY, RAY W., RIVER VIEW GUERNSEY FARM, SPRINGFIELD, MO. ARHT

*+Fern Hill Plowman's Lillie	10	101	Nov	1180	58	4485	214
s. Caumsett Plowman	d. Fern Hill Plowman's Jessie						
+Gaylord's Happy Judith	Jr2	52	Nov	766	42	1341	66
s. Gaylord's Happy Fortune	d. Gaylord's Princess Julianna						
*+Gaylord's Princess Julianna	Jr3	305	Aug	266	12	7464	366
*+Irene of Willow Brook	13	94	Nov	1211	57	4059	184
s. Tom of Step an'a Half	d. Maud E. of Willow Brook						
Maple Lane Designer's Girl	Jr2	270	Nov	470	23	6964	296
River View Illene	#Jr3	345	Nov	290	9	8963	419
*River View Keeper's Katrina	7	183	Nov	1001	58	7690	379
*River View KF Phlox	Jr3	245	Nov	569	33	7959	376
*River View Plowman's Pearl	8	365	Oct	225	10	11149	486
*+River View R. Daffodil	Jr3	58	Nov	810	36	1656	85
s. Wallis's Foremost Rambler	d. River View Butterfat Jeannette						
*+River View R. Doris	Sr3	71	Nov	940	50	2476	116
s. Wallis's Foremost Rambler	d. River View Phyllis						
River View R. Iodine	Sr2	231	Nov	717	38	7133	324
+River View R. Irene	Jr2	68	Nov	956	47	2209	104
s. Wallis's Foremost Rambler	d. Irene of Willow Brook						

$PYLES, MINER R., RUBEL FARM, GRANDVIEW, MO. ARHT

+Shamrock Donna's Faye	#Jr2	262	Dec	188	12	3981	195
+Shamrock Fairy's Eileen	#Jr2	261	Dec	104	6	3255	184

$RAND, JOHN A., RANDOM GUERNSEYS, SALISBURY, CONN. ARHT

+Random Electra	Jr2	219	Nov	426	25	5383	261
+Random Hope	Jr2	243	Nov	542	29	6196	273
*+Random Marian	#Jr3	298	Nov	226	14	6676	330
*+Random Mary	7	183	Nov	778	34	6303	288
*+Random Premiere	8	305	Nov	227	15	8870	435
+Random Primrose	Jr2	305	Nov	314	18	7991	373
+Random Priscilla	Jr2	72	Nov	621	27	1644	81
s. Riegeldale Conqueror's Sheik	d. Random Pride						
*+Random Rosilla	5	72	Nov	1199	52	3307	175
s. Franchester Wildair	d. Hamlet Hill Rose of Gold						
+Random Tina	Jr2	295	Nov	375	22	5773	293

$RANSOM, W. G., EST., RANSOM FARM, HOMEWOOD, KANS. ARHT

+Ransom Aletha's Alicia	Jr2	207	Nov	456	28	4762	239
+Ransom Angel's Angellic	Jr3	305	Oct	56	4	6780	414
+Ransom Anise Asturia	Jr3	305	Oct	190	5	7128	390
+Ransom April's Apenia	Jr2	254	Nov	390	24	5294	271
Ransom Astor's Adna	Jr2	365	Oct	111	7	6627	365
*+Ransom Deanna's Dandy	9	234	Nov	687	40	8102	408
Ransom Fantail's Fairetta	Sr2	365	Oct	175	12	6021	395
*+Ransom Faye's Festivity	6	305	Oct	347	19	9371	463
+Ransom Felicia's Farida	Jr2	24	Oct	574	28		
s. McDonald Farms Pre Notable	d. Ransom Fredonia's Felicia						
Ransom Fidget's Ferna	Sr2	365	Oct	58	3	6743	352
+Ransom Francette's Fran	Sr2	47	Nov	643	34	1002	54
s. Ransom Amanda's Ambrose	d. Ransom Fidget's Francette						
*+Ransom Frankie's Fussy	Sr3	305	Sep	164	10	6664	371
*+Ransom Irene's Ida	Jr4	305	Nov	13		10354	520
*+Ransom Lotus' Lena	Jr3	305	Nov	325	18	8779	426
+Ransom Pam's Pametta	#Sr2	292	Nov	170	11	7015	365
*+Ransom Patricia's Pam	6	219	Nov	467	27	6616	325
+Ransom Patty's Poppy	Jr2	71	Nov	670	37	1741	88
s. McDonald Farms Pre Notable	d. Ransom Patricia's Patty						
+Ransom Tercita's Trudie	Jr2	193	Nov	461	27	4089	210

$RANSOM, W. G., JR., RANSOM FARM, HOMEWOOD, KANS. ARHT

*+Roehle's Bab's Ruby	Sr4	305	Oct	12		6061	344
+Green Acres Virginia May	Sr2	193	Nov	387	28	3847	214
*+Hycrest Butterfat Ballerina	Jr4	233	Nov	483	29	6967	369
Hycrest Butterfat Gay	Jr2	365	Nov	167	9	8515	429
Ransom Joyce's Juliette	Jr2	365	Oct	41	2	6743	379
+Ransom Ruth's Radiant	Jr2	193	Nov	478	30	4821	256

RASBAND, J. MACK, MARI-MAC FARM, NORTH OGDEN, UTAH. ARHT

*+Ben Lomond Doc's Daisy	Jr3	218	Dec	494	30	6015	320
*+Ben Lomond Doc's Gentle	Jr3	199	Dec	549	32	5287	259
*+Brookacres Charity	8	138	Dec	771	37	4154	198
**Brookacres Illustrious	6	219	Dec	1181	55	10984	458
Mari-Mac Vellice's Velvet	Jr2	350	Dec	505	31	8542	450
**Mari-Mac Velour	Jr3	289	Nov	546	35	10178	502
Snow Summit Ronda	Jr4	191	Nov	494	22	5521	248

RASKOB, HELENA S., NIHIGHAN FARM, TUCSON, ARIZ. ARHT

**Ranchito Royal Beatrice	9	228	Oct	657	34	7181	328
**Shady Nook's Mattie	Jr4	277	Oct	600	31	9738	447

RASKOB, J. J., JR., NIHIGHAN FARM, TUCSON, ARIZ. ARHT

¶Antietam His Ruth	Jr2	197	Oct	925	48	6707	322
**Arizona Farm's Carrie 2d	5	251	Oct	921	53	12816	594
**Arizona Farms Mione	#Jr3	302	Aug	216	12	7200	391
**Arizona Farms Miss Arkansas	Jr3	150	Oct	999	58	5708	283
**Belmont View Ned's Una	5	243	Oct	411	23	8098	391
**Cooper's Eloise	10	268	Oct	791	39	9628	447
**Gaylord Levity's Delphine	6	100	Oct	1335	59	4676	189
s. Gaylord's Levity King	d. Gaylord's Delphinium						
**Gaylord Moonlight's Twinkle	6	297	Oct	912	40	12307	500
¶Gaylord's Famous Hester	Jr2	257	Oct	880	44	8213	351
¶Gaylord's Famous Maxine	Jr2	211	Oct	975	45	7567	308
¶Gaylord's Famous Peggy	Jr2	256	Oct	766	39	7156	330
**George's Redbird	6	92	Oct	1281	59	4219	182
s. San Carlos George	d. Lilly's Sunmaid						
¶Happyholme Climax Susette	Jr3	170	Oct	788	41	5325	251
¶Happyholme Valor's Benita	5	122	Oct	1217	54	5463	225
s. Foremost May Valor	d. Sant-Ynez Janus' Benita						
**Happyholme Valor's Rosetta	5	256	Oct	967	46	12044	504
¶Macrest Husky's Princess	Jr2	81	Oct	1077	46	2778	115
s. Gaylord's King's Husky	d. Ivan's Pricilla						
¶Nihighan Galady	Jr2	111	Oct	1115	52	4208	168
s. Gaylord Kingmead's Famous	d. Nihighan Sadie						
**Nihighan Markenbi	Sr2	235	Sep	344	20	5986	328
¶Nihighan Rejoice	Jr2	214	Oct	631	36	5636	286
s. Happyholme Regal Bandmaster	d. Arizona Farms F S's Narcissa						
¶Nihighan Wink	Jr2	214	Oct	886	47	7694	358
¶North's A. Eloise Arlene	Sr3	101	Oct	886	48	3694	162
s. Cooper's Arab	d. Cooper's Eloise						
**Prestdale Royal's Venita	Jr4	286	Oct	986	51	11976	574

*Riegeldale Ben's Carry	Jr2	150	Oct	625	35	3688	166
**Steadfast Canadian's Gladness	Jr3	126	Oct	1213	53	5614	232
**Sun-Blest Farms Star	5	279	Sep	1116	42	15726	551
**Van De Kamp Wistar's Sunrise	Sr3	251	Oct	473	24	7790	368

$REEVES, S. J., QUARRY HILL FARM, DOVER, OHIO ARHT

*+Green Crest Levity Ann	5	305	Dec	108	5	11307	499
+Holdridge Cheerio Janice	Sr2	47	Dec	1342	55	1906	79
s. Langwater Cheerio	d. Morrow's Janice						
+Quarry Hill's Cameo	Jr2	31	Dec	644	26		
s. McDonald Farms King Lamont	d. Quarry Hill's Camile						
*Quarry Hill's Camile	Jr4	309	Dec	662	35	10461	543
+Quarry Hill's Free Letitia	Jr3	305	Dec	19	1	8235	414
+Quarry Hill's Free Mary	Jr2	131	Dec	654	30	3092	145
*+Quarry Hill's Peggy	8	261	Dec	912	42	11405	524
*+Quarry Hill's Rosalie	6	240	Dec	903	36	9257	395
+Quarry Hill's Sun Polly	Jr2	47	Dec	1132	43	1613	62
s. Sun-Blest Farms Puck	d. Quarry Hill's Polly Rose						
*Sun-Blest Farms Camile	11	312	Dec	632	27	10857	499

REYNOLDS, JAMES R., LARCH FARM, WENHAM, MASS. ARHT

Larches Countess Hopeful	Jr2	275	Dec	666	34	8517	418
Larches Countess Jeanette	Jr2	147	Dec	776	43	4040	205
s. Flying Horse Colonel's Promise	d. Larches Lady Victoria						
Larches Countess Jennifer	Jr2	261	Dec	841	46	8445	413
Larches Countess Judy	Jr2	241	Dec	773	44	7977	406
Larches Countess Kathie	Jr2	77	Dec	1011	42	2532	105
s. Flying Horse Colonel's Promise	d. Larches Lady Lea						
Larches Countess Nina	Jr2	329	Dec	711	45	9511	533
Larches Countess Pat	Sr2	49	Dec	1129	60	1699	91
s. Flying Horse Colonel's Promise	d. Larches Patricia						
Larches Duchess Virginia	Jr2	240	Dec	975	44	8182	340

$RHODENBAUGH, W. W., RHODENBAUGH RANCH, CALDWELL, IDAHO ARHT

*Rhodenbaugh's Amaryllis	8	275	Dec	412	24	8647	435
+Rhodenbaugh's Calla Lily	Sr2	238	Dec	540	29	5237	260
*+Rhodenbaugh's Evening Star	Jr3	245	Dec	292	18	5953	328
*+Rhodenbaugh's Prince's Rosalie	6	71	Dec	918	55	2347	125
s. Beauty's Topsy's Prince	d. Rhodenbaugh's Moss Rose						
*+Rhodenbaugh's Princess Rose	#Sr4	264	Dec	347	19	8959	441
*+Rhodenbaugh's Rosemary	Sr2	122	Dec	753	38	3741	189
*Rhodenbaugh's Sonnga	8	365	Nov	147	8	11887	641
*+Rhodenbaugh's Zenia of Aralia	Jr3	71	Dec	949	46	2388	116
s. Westlynn Zenith	d. Rhodenbaugh's Aralia						

RIFORD, L. S. & STAPLES, T. M., GREYSTONE FARM, AUBURN, N. Y. ARHT

**Caumsett Eastern Doris	7	285	Dec	1051	45	14504	639
**Foremost Honor's Quotus	6	299	Dec	735	35	13253	597
¶Greystone Aimee	Sr2	207	Dec	932	40	6983	302
¶Greystone Almira	Jr3	190	Sep	734	39	6468	282
Greystone Amber	Jr2	365	Oct	125	7	11029	554
¶Greystone Anita	Sr2	303	Nov	641	35	10255	492
¶Greystone Audrey	Jr2	292	Dec	648	33	8134	381
**Greystone Charming Artist	Sr4	181	Dec	976	50	7242	364
**Greystone Charming Elsie	Sr3	233	Sep	636	40	7695	406
**Greystone Charming Inez	6	110	Dec	1377	76	5265	272
s. Caumsett Magnet	d. Greystone Royal Zest						
**Greystone Charming Juno	5	118	Dec	1386	94	6009	346
s. Caumsett Magnet	d. Greystone Dahlia						
**Greystone Charming Molly	5	195	Dec	906	53	7081	380
**Greystone Charming Orchid	Sr4	305	Nov	250	13	9832	520
**Greystone Charming Susan	Sr4	305	Dec	411	24	12954	659
¶Greystone Charming Viola	Jr4	305	Nov	75	4	11100	567
¶Greystone Northern Alpha	Jr3	305	Sep	135	7	9190	494
¶Greystone Northern Bess	Jr3	305	Sep	332	17	9310	415
¶Greystone Northern Hazel	Jr3	253	Dec	812	45	7491	387
¶Greystone Northern Nickie	Jr2	305	Oct	111	6	10713	505
¶Greystone Northern Polly	Jr2	219	Dec	615	36	6217	343
¶Greystone Northern Rachel	Jr2	201	Dec	788	37	6463	303
**Greystone Ora	Jr3	287	Dec	884	54	11203	551
**Greystone Princess Anne	Sr3	149	Dec	1197	62	6891	317
s. Caumsett Rex	d. Greystone Royal Fashion						
¶Greystone Princess Bonnie	Sr2	274	Dec	965	47	9868	455
¶Greystone Princess Carol	Jr2	301	Dec	951	46	12345	545
¶Greystone Princess Gay	Sr2	107	Dec	1166	49	4096	175
s. Caumsett Rex	d. Greystone Acceptable						
¶Greystone Princess Hope	Jr2	140	Dec	1095	51	5108	215
s. Caumsett Rex	d. Caumsett Eastern Doris						
¶Greystone Princess Irma	Jr2	112	Dec	967	49	3636	179
s. Caumsett Rex	d. Greystone Charming Molly						
¶Greystone Princess Suzanne	Jr2	305	Dec	830	45	11378	533
**Greystone Royal Chloe	7	71	Dec	1285	66	2855	147
s. Rex's Duke of White Farms	d. Greystone Dahlia						
**Hagan Farms Royal's Thelma	8	97	Dec	1735	71	5668	232
s. Foremost Royal Mercury	d. Hagan Farms Thelma						
¶Hendershore Bronze Bell	Sr2	236	Dec	884	55	7436	419
s. Savada Farms Duke D.	d. Savada Farms Sylvie G.						
**Mordele Farms Elaine	Sr4	261	Dec	586	28	8813	428

$RUSSELL, E. M., RUSSELLHURST DAIRY, WAPATO, WASH. ARHT

*+Mistland Peggy	6	59	Dec	1502	79	2996	168
s. Boulder Bridge Philosopher	d. Shadeland Goldy's Peggy						
+Russellhurst Angelo's Princess	Jr2	166	Dec	542	27	4706	227
+Russellhurst Angelo's Rosalie	Jr2	97	Dec	920	55	3419	178
+Russellhurst Angelo's Rosita	Jr2	86	Dec	761	38	2427	115
s. Fircrest Angelo	d. Russellhurst Rilma						
+Russellhurst Rendy	Jr3	305	Nov	139	10	6920	401
+Russellhurst Rene	5	301	Dec	496	30	10759	551
*+Russellhurst Rilma	10	125	Dec	771	46	4087	216
*+Russellhurst Rilma's V. J.	6	305	Dec	225	15	9456	520
+Russellhurst Robby	Jr2	240	Dec	639	36	6426	312
+Russellhurst Rosey May	Jr2	230	Dec	640	40	6934	341
*+Russellhurst Rustina	Sr3	89	Dec	941	56	3182	175
s. Chicona Noisemaker	d. Russellhurst Rusty						
*+Russellhurst Rusty	8	116	Dec	1165	58	5262	272

$RUSSELL, JUNE, RUSSELLHURST DAIRY, WAPATO, WASH. ARHT

+Russellhurst Rill	Sr4	305	Dec	67	4	11959	626

$RYMPH, DONALD E., PLEASANT KNOB, GREENWICH, N. Y. ARHT

+Daisy of Pleasant Knob	Sr4	154	Dec	675	31	5078	226

$RYMPH, ERNEST A., PLEASANT KNOB, GREENWICH, N. Y. ARHT

*+Amy of Pleasant Knob	7	287	Nov	620	38	8671	401
*+Arbutus of Pleasant Knob	Jr4	87	Dec	1109	55	3369	154
*+Edith of Pleasant Knob	6	133	Dec	1130	61	5469	296
s. Lewis Folloy	d. Edith Folloy						
+Eleanor of Pleasant Knob	Jr3	305	Dec	105	6	9863	500
*+Elma of Pleasant Knob	Sr3	87	Dec	1485	57	4275	171
Eunice of Pleasant Knob	Jr3	335	Dec	390	28	7053	380
*+Lady Dorothy of Pleasant Knob	Sr4	112	Dec	944	41	4579	201
*+Patience of Pleasant Knob	Sr4	239	Dec	437	24	7351	329

•Pleasant Knob Alice	Sr2	81	Dec	948	43	2605	118
•Pleasant Knob Martha Ann	Jr4	296	Dec	267	16	8015	383
•Pleasant Knob Snowball	Jr2	297	Dec	385	24	5480	288

SALTONSTALL, RICHARD, CHARLESCOTE FARM, SHERBORN, MASS.

Charlescote Belinda	Sr2	365	Dec	573	28	12878	603
Charlescote Carol	Sr3	365	Dec	30	1	13143	628
Charlescote Kalmia	Jr2	78	Dec	1239	60	3220	154
s. McDonald Farms Blueblood King	d. Charlescote Primula						
Charlescote Kara	Sr2	252	Dec	867	51	8177	443
Charlescote Kith	Sr2	66	Dec	1160	52	2429	105
s. McDonald Farms Blueblood King	d. Charlescote Posey						
Charlescote Kris	Jr2	330	Dec	878	58	11347	596
Forges Petite	Jr2	348	Dec	900	45	11571	513
*Llan Fair Count's Ruth	Sr4	136	Dec	1041	63	5123	296
*Lone Maple Butterfat Nora	6	78	Nov	1549	72	3914	196
s. Two Brooks Norseman	d. Lone Maple Butterfat Clara						

§SCHRAG, WILLIAM & BONITA, SCHRAGCREST FARM, HEBRON, IND. ARHT

•Schragcrest Jane	Jr2	243	Nov	513	31	5819	339
•Schragcrest Romulus Colleen	Jr2	115	Nov	910	40	3527	155
•Schragcrest Romulus Dimple	Jr2	34	Nov	833	33	904	36
s. Brooknill Romulus Actor	d. Schragcrest Traveller Princess						
•Schragcrest Romulus Dolly	Jr2	99	Nov	731	37	2424	116
*•Schragcrest Romulus Faith	Jr4	232	Nov	578	33	7637	442
*•Schragcrest Romulus Judy	Sr3	246	Nov	381	19	7066	371
Schragcrest Romulus Lily	Jr2	347	Nov	580	35	9113	456
*•Schragcrest Traveller's Dinah	6	287	Oct	272	13	10487	480
*•Schragcrest Traveller's Iva	5	213	Nov	666	32	7863	345

§SCHUTH, AUGUST H., MEADOW GREEN GUERNSEYS, LEXINGTON, ILL. ARHT

Meadow Green Alert's Madeline	Jr2	76	Dec	730	29	2171	94
s. Dommarich Bell Alert	d. Meadow Green Douglas' Ruby						

§SCHUTT, HAROLD S., SPAR HILL FARM, CHADDS FORD, PA. ARHT

*•Spar Hill Armeria	7	239	Dec	1219	61	11508	531
•Spar Hill Canterbury Bell	Sr3	291	Dec	732	36	10182	469
*•Spar Hill Cherry Blossom	Jr4	261	Dec	748	43	8758	455
Spar Hill Eucalyptus	Jr2	261	Dec	611	40	6417	363
*•Spar Hill Ginkgo	Jr3	305	Dec	540	36	10170	552
•Spar Hill Hawthorn	Jr2	270	Dec	783	46	8565	440
•Spar Hill Holly Barberry	Jr2	226	Dec	639	35	6120	305
•Spar Hill Juniperberry	Jr2	197	Dec	654	36	4772	245
*Spar Hill Mertensia	Sr4	365	Nov	283	17	11764	588
*•Spar Hill Orange Blossom 5th	5	238	Dec	666	37	7614	368
*•Spar Hill Peach Blossom	5	240	Dec	706	39	8116	412
•Spar Hill Thimbleberry	Jr2	305	Nov	670	34	8730	361
•Spar Hill Thyme	Jr2	182	Dec	766	40	5088	237

§SHAFER, MARTIN, SANS SOUCI FARM, FOWLER, CALIF. ARHT

•Sans Souci Colonel's Edna	Jr2	135	Dec	730	36	3825	177
•Sans Souci Colonel's Ilene	Jr2	172	Dec	283	17	2662	135
•Sans Souci Lucky Linda	Jr3	150	Dec	511	30	3748	181
•Sans Souci Masher Jeanne	Sr2	87	Dec	778	36	2373	107
s. Cameo Illustrator's Masher	d. San Souci Baroness						
•Sans Souci Masher La Donna	Jr3	138	Dec	745	38	3842	201
•Sans Souci Masher Ola	Sr2	189	Dec	478	32	4241	248
•Sans Souci Masher Ora	Jr3	139	Dec	844	40	4354	176
•Sans Souci Masher's Helena	Sr2	92	Dec	911	36	2888	119
•Sans Souci Masher's Laura	Sr2	71	Dec	760	33	1875	91
s. Cameo Illustrator's Masher	d. Laguna Lucky Charm						
•Sans Souci Masher's Oleta	Sr2	149	Dec	671	34	4099	195
s. Cameo Illustrator's Masher	d. Elbow Creek Binny						
•Sans Souci Masher Wilma	Jr2	63	Dec	927	36	1921	77
s. Cameo Illustrator's Masher	d. Sans Souci Pride						
•Sans Souci Prince's Della	Jr2	133	Dec	435	25	2145	120
s. Sans Souci Prince	d. Whites Bridge Cesar's Diane						

SHELTON, KATHRYN W., PUDDINGTON FARMS, CALVERT, MD. ARHT

*Langvalley Levity Sky Girl	*Sr3	304	Oct	139	4	7393	322

SHELTON, WILLIAM A., PUDDINGTON FARMS, CALVERT, MD. ARHT

*Antietam Beauty	7	328	Dec	482	31	10773	568
**Bedminster Kate	Sr4	275	Nov	746	40	10045	478
**Elk Manor King's Faith	7	169	Dec	688	36	4964	249
**Elk Manor's Royal Charlotte	8	44	Dec	875	36	1138	49
s. Rockingham Royal Charming	d. Charlotte of Elk Manor						
*Elk Manor's Royal Katy	7	151	Dec	851	37	5439	226
*Fellowship's Ideal Joan	Jr3	305	Nov	339	18	9663	455
*Greenwyck Lakewood	Sr3	348	Dec	448	26	11461	552
*Ideal's Senator's Ida G.	*6	340	Dec	108	4	12482	523
**McDonald Farms Dess Katura	6	250	Dec	443	19	7172	293
*Pebble Hill Cavalier's Celesta	Sr3	140	Dec	1037	55	5946	294
*Pebble Hill Princess Cleo	Sr2	92	Dec	876	44	2712	125
s. Normandy Levity Prince	d. Pebble Hill Hero's Cleopatra						
*Puddington Colonel's Favor	Jr2	66	Dec	1105	53	2195	112
s. Mt. Ararat Colonel	d. Raider's Rosamond's Favorite						
*Puddington Colonel's Sweet	Jr2	305	Nov	37	2	9736	474
*Puddington Farms Ann	8	281	Dec	697	34	11580	568
*Puddington Farms June	6	152	Dec	967	47	6145	280
*Puddington Farms Kudzu	5	305	Dec	728	41	11430	574
**Puddington Farms May Girl	Jr4	289	Dec	599	36	9199	450
**Puddington Farms Sonia Girl	Sr3	305	Nov	335	21	8687	454
**Puddington Farms Trinket	Sr3	305	Oct	245	12	8454	446
Puddington Prince Bess	Sr2	345	Dec	706	37	11026	536
*Puddington Prince's Bessie	Jr2	106	Dec	1118	42	4215	150
s. Liseter Prince Sunny	d. Elk Manor's Bessie						
*Puddington Prince's Nita	Sr2	157	Dec	657	32	4198	172
*Puddington Princharla	Jr2	46	Dec	908	37	1257	52
s. Liseter Prince Sunny	d. Elk Manor's Royal Charlotte						
*Puddington Rosette	Jr2	115	Dec	737	38	3055	151
s. Mt. Ararat Colonel	d. Red Rose of Wycomia						
Puddington Royal Gina	Sr2	72	Dec	1554	70	3335	156
s. Liseter Royalist	d. Spencer's Landing Georgina						
*Puddington Royal June	Jr2	138	Dec	725	30	3724	146
*Puddington Royal Kate	Jr2	108	Dec	851	41	3280	141
s. Liseter Royalist	d. Elk Manor's Royal Katy						
Puddington Royal Light	Sr2	364	Dec	695	34	12797	525
*Puddington Royal Nan	Sr2	203	Dec	618	37	5273	264
*Puddington Royal Varinka	Sr2	305	Nov	184	9	10478	433
*Puddington's Blanche Moody	5	211	Nov	1056	52	9775	469
**Puddington's Enna	Sr3	223	Dec	591	35	5998	312
*Puddington's Kudzine	Sr2	305	Oct	390	26	7590	419
**Puddington's Nancy	*5	285	Nov	50	3	9377	472
*Puddington's Red Rose	6	247	Dec	846	45	10686	508
*Puddington's Red Rose 2d	Jr4	44	Nov	1428	64	2061	94
s. Liseter Prince Sunny	d. Puddington's Red Rose						
**Raider's Rosamond Light	8	225	Dec	618	32	7553	306
*Red Rose of Wycomia	10	204	Nov	787	45	9917	479
**Ruby Ella Proeris	6	240	Dec	513	30	8060	404
**Spencer's Landing Georgina	5	225	Dec	704	36	8115	399

SHERIDAN, CLARENCE E., "LUXERIN," FOND du LAC, WIS.

Forward's Dena of Vanity	Sr2	365	Nov	191	7	10926	427
•Luxerin Gay Mary	Jr2	241	Nov	631	34	6632	336
•Luxerin Gay Rosadee	Sr2	66	Nov	941	45	2015	97
s. Gayhead's In-born	d. Luxerin Quartermaster's Rosa						
Luxerin Matchless Prim	Jr2	144	Nov	803	40	4383	217
Luxerin Valor's Faithful	Sr2	365	Oct	488	23	10703	444

§SHOAL FALLS FARM, INCORPORATED, HENDERSONVILLE, N. C. ARHT

•Milton Farms Glamour's Bea	Sr2	105	Dec	334	19	1455	79
•Milton Farms Harry's Berdie	Jr2	109	Dec	661	31	2523	115
*Shoal Falls Compliment's Reba	Sr4	365	Nov	93	4	15211	850
*•Shoal Falls Donna Irene	Jr4	122	Dec	744	40	3510	190
•Shoal Falls Golden Eva	Jr2	297	Dec	398	23	6794	337
•Shoal Falls Golden Flapper	Jr2	237	Dec	610	35	6258	321
•Shoal Falls Golden Gail	Jr2	305	Dec	338	17	7588	363
•Shoal Falls Golden Mary	Jr2	260	Dec	576	31	8151	400
•Shoal Falls Golden Polly	Jr2	92	Dec	656	32	1974	100
•Shoal Falls Golden Rena	Jr2	74	Dec	979	47	2234	106
s. Shoal Falls Golden Maxim	d. Shoal Falls Compliment's Reba						
*•Shoal Falls L. Flirt	6	28	Dec	950	53		
s. Fanning Field's Maxim Luke	d. Fairlawn Maxim's Happy Girl						
•Skuggek Comet Lucille	Jr2	142	Dec	579	34	3137	170

SHORE, M. F., GRASSY GROVE GUERNSEY FARM, HAMPTONVILLE, N. C. ARHT

G. G. Edwin's Hazel	Jr2	76	Nov	841	36	2145	99
s. Grassy Grove Majesty's Edwin	d. Clear Springs' Gold Hebe						
G. G. Edwin's Ruby	Jr2	329	Dec	484	31	7744	442
G. G. NoMax Fore Enid	Jr3	180	Dec	714	36	5061	259
G. G. NoMax Fore Flossie	Jr2	161	Dec	588	27	3827	180

§SINK, R. E., OHIONOLA FARMS, GREENVILLE, OHIO. ARHT

•Ohionola Farms C. Deressa	Jr3	50	Nov	1051	46	1872	82
s. Meadow Lodge King's Corporal	d. Nickel Plate Mirth						
•Ohionola Farms C. Rose	Jr4	43	Nov	1255	59	1610	86
s. Meadow Lodge King's Corporal	d. Dictator's Jane of Rockcreek						
*•Ohionola Farms Dutchess	8	50	Nov	1175	49	2024	85
s. Ohionola Farms Prediction	d. Ohiogin of Ohionola Farms						

§SMITH, I. M., SMITH'S DAIRY, KINARDS, S. C.

Flossy's Scarlette's Ethel	10	341	Dec	156	6	9402	414
*•IMS April Iris	5	305	Nov	196	11	8378	423
•IMS Choice Jewel	Jr2	269	Dec	729	38	8539	407
*•IMS Lady Astor	6	268	Dec	706	36	11446	512
•IMS Pet Kitty	5	285	Nov	198	14	6317	384
•IMS Sequel's Betty	8	114	Dec	605	20	3515	137
s. Sequel's General Twicavalier	d. Honeydew's Pride						

STEVENS BROTHERS, EDGEWOOD FARM, NORTH ANDOVER, MASS.

*Edgewood Farms Heloise	6	350	Dec	467	30	12413	615
•Edgewood Ideal's Maybloom	5	287	Dec	720	36	9269	430
*Edgewood King's Althea	Jr3	85	Dec	1186	56	3761	173
s. Flying Horse Colonel's King	d. Edgewood Peer's Incense						
•Edgewood King's Blossom	Sr3	251	Dec	536	28	7597	348
Edgewood Kings' Clethra	Jr3	158	Dec	813	44	5451	284
•Edgewood King's Dream	Jr3	188	Dec	817	47	5908	307
•Edgewood King's Lennet	Sr3	289	Dec	612	40	8230	435
Edgewood King's Marilyn	Jr3	365	Oct	246	12	11068	499
•Edgewood King's Mirth	Sr3	201	Dec	823	49	6678	336
•Edgewood King's Radiance	Sr4	135	Dec	1002	52	5255	249
•Edgewood King's Wave	Jr3	201	Dec	939	52	7287	338
•Edgewood Parson's Ellen	Jr3	148	Dec	866	52	4940	260
s. Charlescote Parson	d. Edgewood's Peer's Eileen						
Edgewood Parson's Polly	Jr3	301	Oct	599	28	11411	478
Edgewood Parson's Pride	Sr2	365	Oct	256	15	12020	671
Edgewood Parson's Rose	Jr3	365	Oct	823	50	14168	695
*Edgewood Peer's Marygold	Sr3	282	Nov	641	30	10192	446
Edgewood Peer's Sarah	Sr3	365	Jan	73	4	12871	630
*Edgewood President's Baroness	7	210	Dec	1068	44	10065	383
s. Argilla President	d. Edgewood Peer's Pansy						

§STOKES, E. S., HILLCREST FARM, LINWOOD, N. C. ARHT

*•Hillcrest Noble May Rose	Sr3	225	Nov	728	48	7345	391
•Hillcrest Royal Buttercup	Sr2	102	Nov	457	24	1874	87
*•Oaklawn Jay Garnet	Sr3	95	Nov	1165	65	4035	218
*•Sauratown Mountain Star	8	177	Nov	1003	54	7463	330

§STOKES, E. S., MRS., HILLCREST FARM, LINWOOD, N. C. ARHT

•Hillbright King's Maxine	Sr4	176	Nov	701	43	5279	261

§STONEMAN, WILLIAM A., GALLIO FARM, BELLE VERNON, PA. ARHT

*•Gallio King's Cherub	Sr3	206	Nov	498	24	5297	258
*•Gallio King's Ora	Jr3	305	Oct	121	7	6424	297
*•Gallio King's Suzanne	Sr3	288	Nov	309	18	6982	340
*•Gallio N. Diana	7	247	Nov	359	20	6753	324
*•Gallio Noble Freida	Jr4	305	Oct	275	16	8172	384
*•Gallio Noble Levity	5	219	Nov	646	26	7515	295
*•Gallio Super Belle	5	305	Oct	255	16	9053	446
*•Gallio V. Mildred	10	279	Nov	294	16	7105	351
•Leasure Run Fair	5	64	Oct	736	38	1734	76
*•Lone Oak Merry Alice	*6	283	Nov	32	1	8501	353
*•Supermost Blue Blood	7	301	Nov	439	25	9920	491

§STONEMAN, WILLIAM D., GALLIO FARM, BELLE VERNON, PA. ARHT

•Gallio Princess Levity	Jr2	153	Nov	445	15	3036	119

§STRINGFELLOW, W. B., HILLBRIGHT FARM, CHESTER, S. C. ARHT

•Hillbright Coronet Glorious	Sr2	196	Dec	677	40	5416	283
*•Hillbright Coronet Queen	Sr3	164	Dec	700	42	6338	318
•Hillbright Foremost Glow	5	288	Dec	358	18	8743	401
•Pleasant View Ace's Gertrude	Jr3	212	Dec	609	32	7590	333
•Ruth Baird of Lynndaven	8	305	Dec	650	31	11371	488

§STRINGFELLOW, W. B., JR., HILLBRIGHT FARM, CHESTER, S. C. ARHT

*•Hillbright Coronet Charm	Sr3	219	Dec	545	34	7652	367
•Hillbright Coronet Mayrose	*Jr2	302	Sep	538	27	8398	392
*•Hillbright Coronet Rosebud	Sr3	138	Dec	778	40	4831	206

§STROUD, L. E., SUNSHINE FARM, GREAT FALLS, S. C. ARHT

•Butterfat Lassie May	Sr2	305	Nov	311	17	7874	430
•Golden Glow Faithful Norma	Sr2	275	Dec	524	28	7708	365
*•Sunshine Max's Connie	Jr3	305	Nov	197	12	9518	511
•Sunshine's Honor's Flora	Sr2	297	Dec	648	40	9143	460
•Sunshine's Honor's Lena	Jr2	113	Dec	578	30	2544	131
s. Sunshine's Lucky Honor	d. Sunshine's Maxim Lilac						
•Sunshine's Lucky Flossie	Sr2	287	Dec	522	31	8547	408
•Sunshine's Maxking's Becky	Jr2	193	Dec	610	36	5374	252
•Sunshine's Maxking's Flo	Jr2	287	Dec	590	38	8388	437
•Sunshine's Maxking's Mary	Jr3	277	Nov	540	33	8882	464

•Sunshine's Maxking's Mellisa	Jr2	164	Dec	679	38	4252	205
•Sunshine's Maxking's Rosebud	Sr2	179	Dec	716	38	5279	247
•Sunshine's Viscount's Glennie	*Jr4	237	Jul	381	15	6520	357
•Sunshine's Viscount's Rose	*5	253	Sep	283	17	7981	411

$STROUD, LAWRENCE E., JR., SUNSHINE FARM, GREAT FALLS, S. C. ARHT

•Sunshine's Maxking's Gloria	Jr2	86	Nov	673	34	2155	105
s. Sunshine's Lucky Maxking	d. Sunshine's Lucky Gladys						

$SWANSON, E. G., SWANACRES, DOWAGIAC, MICH. ARHT

•Crusader's May of Swanacres	6	305	Dec	689	36	9834	486
•Lockshore Choice's Alexandra	11	245	Dec	779	40	9640	452
•Swanacres Golden Blossom	6	180	Dec	1045	53	8311	366
s. Cesar General's Supreme	d. Lockshore Noble Blossom						
•Swanacres Janice	Sr4	73	Dec	692	46	2244	124
•Swanacres Maxim's Blossom	Jr3	59	Dec	957	52	2246	114
•Swanacres Mistress May	9	110	Dec	1286	64	5024	245
•Swanacres Ultra May	10	290	Dec	671	33	9055	436

$THORNTON, MARK, BREMEN, IND. ARHT

•Dandy's Myra's Orchid	Jr2	162	Dec	674	35	3154	201

THORNTON, R. UDELL, HIGH HILL FARM, NORTH DARTMOUTH, MASS.

¶Ben Tulloch Tillibel	Jr2	291	Oct	440	26	6855	367
*Birchfield C Rosejudy	Jr3	346	Nov	179	9	9965	447
*•High Hill Charlotte	Sr4	239	Nov	434	25	5158	283
High Hill Fondness	Jr2	365	Oct	328	19	9462	501
*High Hill F. Princess	Jr4	365	Oct	74	4	9411	478
*•High Hill Furleen	Sr4	59	Nov	1459	62	2940	134
s. Argilla Furlough	d. Quitticas Zinnia						
*High Hill Furtoria	Jr4	304	Nov	601	35	10288	521
High Hill Patience	Jr2	365	Oct	65	3	9310	416
*High Hill Senrissa	Sr3	335	Oct	177	9	9937	507

TIMMINS, GEORGE H., GREENWAY FARM, WARE, MASS. ARHT

Greenway Charming Belle	Sr2	365	Nov	203	11	11598	505
Greenway Charming Smiles	Jr2	266	Dec	877	47	9162	436
Greenway County Gentian	Jr4	365	Dec	398	16	10621	490
Greenway Fairy	Jr3	355	Dec	453	28	10336	559
*Greenway Lady Slipper	5	120	Dec	1373	55	6042	241
Greenway Lilly	Sr2	105	Dec	1144	47	4166	172
s. Charlescote Peter Pan	d. Greenway Queen Lillian						
Greenway Maiden	Sr2	136	Dec	1087	50	5314	231
Greenway Marie	Jr2	303	Dec	1033	49	11219	499
Greenway Queen Lassie	Sr2	365	Dec	271	16	11986	553
Greenway Queen Mermaid	Jr3	365	Nov	782	40	14198	641

$VAUGHAN, L. M. & M. E., MOUNT LOGAN FARM, CHILLICOTHE, OHIO. ARHT

•Mt. Logan Joanne	Sr3	102	Dec	629	31	2676	127
•Mt. Logan Joyous	Sr2	105	Dec	800	36	2741	121
*•Mt. Logan Nola	5	247	Dec	525	30	6727	318

$VAUGHAN, M. D., MR. & MRS., MOUNT LOGAN FARM, CHILLICOTHE, OHIO. ARHT

*Mt. Logan Ambler's Audrey	6	360	Dec	605	31	11118	549
•Mt. Logan Jill	Sr2	122	Dec	600	28	2786	126
*•Mt. Logan Joy	Sr3	279	Dec	512	32	6813	358
•Mt. Logan Justyne	Sr2	91	Dec	544	26	1894	84
*•Mt. Logan Neda	5	159	Dec	708	33	4698	198
*Mt. Logan Noel	5	365	Dec	197	11	10867	559
•Mt. Logan Norene	5	225	Dec	321	16	5042	260
*•Mt. Logan Roma	8	275	Dec	536	28	8161	352

$VINCENT, JOHN L., CLOVERDALE FARM, CHICO, CALIF.

Cloverdale Songstress W Song	Jr2	334	Dec	567	34	9282	452
Cloverdale Sweetheart K Sugar	Jr2	304	Dec	659	39	9042	436
Happyholme Hercules' Iola	Sr2	306	Dec	614	38	10229	513

$VINCENT, L. E., CLOVERDALE FARM, CHICO, CALIF.

*Butterton Master's Tillie	Jr4	155	Dec	743	40	4789	233
*Cloverdale Bonnie's K Bee	Jr4	160	Dec	902	51	5513	293
*•Cloverdale Debbie's K Duchess	Sr4	131	Dec	867	47	4621	212
Cloverdale Ella Belle K Evy	Sr2	160	Dec	858	37	5325	219
*Cloverdale Fannie's K Flirt	Sr4	201	Dec	673	34	6777	310
•Cloverdale Fannie W Fae	Jr3	56	Nov	1247	62	2405	121
s. Raemelton Levity Wisdom	d. Flapper Fannie of Tumac's Farm						
*Cloverdale Fern's Flower	5	365	Dec	217	9	11579	566
Cloverdale Flower K Flo	Sr2	174	Dec	979	43	6494	274
*•Cloverdale Folly's K Frolic	Sr4	122	Dec	1010	56	4565	246
•Cloverdale Georgia K Gale	Sr2	111	Dec	1007	40	3727	157
*Cloverdale Mary W Marty	Sr3	153	Dec	776	39	5188	244
*•Cloverdale Nancy's K Nifty	5	171	Dec	535	33	5452	282
•Cloverdale Queen Beth	Jr2	159	Dec	785	38	5031	222
*Cloverdale W Georgette	Sr3	158	Dec	792	40	4797	238
Cloverdale Wisdom's Fern	Sr3	334	Dec	516	36	10533	491
Franchester P Lorna	Sr2	174	Dec	771	42	5592	249
Happyholme Valor's May	Jr3	270	Dec	745	40	9653	467

$WALTERS, HAROLD, LYME GUERNSEY FARM, MONROEVILLE, OHIO. ARHT

•Argo's Ola of Lyme	Jr2	246	Nov	642	33	6472	301
•Argo's Tina of Lyme	*Jr2	200	Nov	33	1	4125	170
*•Della of Lyme	5	132	Nov	970	48	5397	230
•Lyme's Rebecca	*Sr2	219	Nov	156	6	4708	194
•Triumph's Daisy of Lyme	Sr3	131	Nov	1099	52	5416	254
•Triumph's Juno of Lyme	*Jr2	193	Sep	363	15	4845	208
•Triumph's Lydia of Lyme	Jr2	305	Oct	255	13	6453	336
*Triumph's Mazy of Lyme	Jr3	288	Nov	739	34	10466	430

WARD, CARROLL L., JR., LAY LAINE GUERNSEY FARM, GOLDENROD, FLA. ARHT

¶Carol Rachel Doris	10	47	Nov	1001	57	1610	93
s. Quail Roost Prince Carol	d. Riverside Doris Rachel						
¶Doris Noble Deloris	6	47	Nov	1354	63	2114	99
s. Ratford's Noblest Knight	d. Carol Rachel Doris						
*Lakemont Foremost Linda	Jr4	261	Nov	770	43	10236	535
Lakemont I Am Jewel	Jr2	329	Nov	629	38	9236	494
¶Lakemont I Am Melba	Jr3	66	Nov	891	44	1941	96
s. Lakemont King I Am	d. Lakemont Judy's Starlight						
Lakemont I Am Winnie	Jr2	365	Dec	295	16	9462	452
¶Lakemont Judy's Berna	Jr2	305	Oct	52	3	9140	463
¶Lakemont Judy's Virginia	Sr2	305	Oct	209	10	7823	367
Lakemont Majesty's Minnie	Jr2	130	Nov	773	37	3536	149
Lakemont Maxim's Bernice	Sr2	299	Nov	494	27	8338	395
¶Lakemont Maxim's Hanie	Jr2	121	Nov	718	32	3638	186
¶Lakemont Maxim's Omelia	Sr2	114	Nov	771	40	3313	147
**Lakemont Maxim's Pet	Sr3	94	Nov	1015	53	3394	165
¶Lakemont Peter's Girl	Jr2	116	Nov	1062	49	4162	200
¶Lakemont Prince's Trixie	Sr3	91	Nov	958	43	2764	137
s. Lakemont Anthony's Prince	d. Lakemont Prediction Cryp						
¶Lakemont Sequel Lea	Sr2	97	Nov	870	40	3123	137
¶Rilma Mae of Hollywood	Jr4	44	Nov	1121	44	1610	63
s. LaVida Lady's Glory Boy	d. Hollywood's Mae Rilma						
¶Sunshine's Supreme Sunlight	Jr3	37	Nov	1261	56	1504	67
s. Brays Island Bon-Ton's Supreme	d. Sequel's Handsom Sunshine						
¶Supreme B-Cup's Ideal	Sr3	62	Nov	1034	41	2303	91
s. Brays Island Bon-Ton's Supreme	d. Beauty's Noble B-Cup						

WARD, CARROLL L. & SON, WINTER PARK, FLA. ARHT

¶Lakemont Judy's Agnes	Sr2	305	Oct	492	31	7848	415
¶Lakemont Judy's Caroline	Sr2	305	Nov	44	2	7697	406
¶Lakemont Judy's Hilda	Sr2	305	Nov	329	19	8658	468
¶Lakemont King's Dell	Sr3	334	Nov	472	30	11121	580
Lakemont King's Flirt	Jr2	126	Nov	937	52	4011	200
¶Lakemont King's Grace	Sr2	305	Oct	470	28	6641	347
¶Lakemont King's Iris	Sr2	305	Oct	67	3	11945	488
¶Lakemont King's Lou	Sr3	316	Nov	734	42	11828	519
¶Lakemont King's Nanita	*Sr2	302	Jun	322	16	9998	454
Lakemont King's Ora	Jr2	152	Nov	828	40	4553	199
Lakemont King's Theda	Sr2	316	Nov	603	40	9549	481
Lakemont Peter's Gertie	Sr2	150	Nov	1084	48	5111	202
¶Lakemont Prince's Emlyn	Sr2	305	Oct	208	10	8346	368

$WATTON, ALFRED M. & NELSON B., FEBRUARY HILL FARM, CHALFONT, PA. ARHT

February Hill Royal Roberta	Jr4	304	Oct	792	45	11508	501
•February Hill Wizard's Lass	5	305	Nov	57	4	8163	414
*Flat Brook Maxim's Secret	7	365	Dec	250	14	11338	607
*Flying Horse Col.'s Pitcairn	7	230	Oct	825	50	8159	377

$WEST, RAY N., WESTLAWN FARM, YAKIMA, WASH.

•Bonneville Kiya	Sr3	82	Dec	737	33	2201	94
s. Chicoma Norwyn	d. Bonneville Knetchen						
•Hendrick's Beauty of Westlawn	10	82	Dec	1100	51	3048	144
s. Chicoma Hendrick	d. Molton's Belle Van of Westlawn						
•Westlawn Fantan	Sr2	111	Dec	824	37	3499	138
s. Harriett's Potlatch Chief	d. Riverview's Fantine						
•Westlawn Jill	5	82	Dec	706	36	2257	111
s. Potlatch Clara's Chief	d. Hendrick's Beauty of Westlawn						

$WILLIS, J. L., CAROLINA FARM, CLIO, S. C. ARHT

•Carolina Adonis Fanny	Jr3	110	Nov	409	23	2311	118
•Carolina Daffy	Jr3	70	Nov	562	26	1586	76
s. Beaver Creek Hollivista Agent	d. Riegeldale Conqueror's Daffy						
•Carolina Gay Jenny Lee	Sr2	187	Nov	330	18	3922	178
•Huntland Maxim Ann	#Jr2	239	Nov	238	16	4782	259
•Redbow Boutcross Blossom	Sr3	134	Nov	429	23	2714	122
•Sowell Maxine	Jr2	52	Nov	674	30	1249	55
s. Zimalcrest Noble Maxim	d. Sowell's Primrose Queen						

$WILLIS, JIMMY K., CAROLINA FARM, CLIO, S. C. ARHT

•Carolina Flossy's Viola	Jr2	64	Nov	406	18	1112	50
s. Beaver Creek Ruby's Adonis	d. Viola's Flossy						
•Carolina Gay Adonis Tip	Jr3	149	Nov	203	10	2625	136
*•Duart Farms Maxim Dora	5	225	Nov	513	29	7830	362

WOODHULL, MARK J., HULLWOOD FARM, ANGOLA, IND.

*Hullwood Farm Levity Sunshine	Sr4	365	Oct	949	38	13262	660
*Hullwood Levity Echo	Sr4	330	Nov	821	49	14045	673
*Hullwood Levity Octavia	Sr4	365	Sep	123	6	11865	563
Hullwood Queen Anita	Sr2	56	Nov	996	51	1881	88
s. McDonald Farms King Karol	d. Cherry Hill Annette						
Hullwood Queen Belma	Jr4	341	Nov	769	40	12132	609
Hullwood Queen Blanche	Sr2	365	Nov	248	13	10557	500
Hullwood Queen Carol	Jr2	365	Nov	332	17	12051	527
Hullwood Queen Empress	Jr2	365	Oct	83	4	13717	620
Hullwood Queen Isabella	Jr2	200	Nov	955	50	7728	329
Hullwood Queen Marcella	Sr2	69	Nov	961	53	2278	112
s. McDonald Farms King Karol	d. Hullwood Farm Levity Cherie						
Hullwood Queen Olga	Jr2	347	Nov	590	35	9239	456
Hullwood Queen Rosetta	Sr2	77	Nov	1072	51	2883	146
s. McDonald Farms King Karol	d. Royal Guard KenVer Rosalie						

$WORTHINGTON, ALVIN, SUNSET VIEW, NEWTOWN, PA. ARHT

*•Gloria of Sunset View	8	305	Dec	18		12441	592
•Sunset View Bonnie Maid	Jr2	92	Dec	685	33	2216	106
•Sunset View Francis' Daisy	Jr2	105	Dec	736	38	2634	123
•Sunset View Joy	Jr3	305	Sep	275	21	7754	387
•Sunset View Royal Susie	Jr3	227	Dec	705	37	6456	294
•Sunset View Ruby	Sr2	274	Nov	555	34	6693	347

$YAKIMOFF, FLORENCE, PINE HILL FARM, KATONAH, N. Y. ARHT

•Pine Hill Maggi	Jr2	227	Nov	509	26	4643	237

$YAKIMOFF, NATHAN, PINE HILL FARM, KATONAH, N. Y. ARHT

*•Agnes Advancer of Pine Hill	17	265	Nov	620	30	8435	390
Ben Tulloch Country Belle	Jr2	365	Nov	408	21	8898	433
*•Colonial Hill Sunflower	Jr3	234	Nov	691	42	7229	334
•Creek Side Jester's Jane	Jr3	224	Nov	618	28	6837	286
*•Flashy Grandee	Sr3	305	Nov	235	14	10411	581
•Greenbank Wilma	Jr2	305	Sep	296	17	8405	452
*•Hominy Hill Fairy	5	274	Nov	667	40	10148	483
*•Lottie's Princess Anne Rose	Sr3	262	Nov	720	41	9340	481
•Osborne Hill Baron's Myra	Jr2	90	Nov	751	36	2462	121
•Pine Hill Agnes Carnation	Jr2	199	Nov	757	35	6220	266
*•Pine Hill Agnes Charm	Jr4	305	Nov	266	13	9973	474
•Pine Hill Forward Levity	Jr2	214	Nov	572	26	5794	235
*•Ring-Win King's Patina	Jr3	244	Nov	706	44	8316	430
*Rosewald Lordship's Queen	Jr4	157	Nov	1029	53	5812	286

$ZITZEWITZ, E. K., ZIDELL FARM, WAUCONDA, ILL. ARHT

•Dorvillee Flash's Natalie	Sr2	287	Nov	378	20	5504	267
*Dorvillee Major's Susan	6	341	Oct	128	4	7512	364
*•Flora of Prehler's Sunny Acres	7	89	Dec	1325	62	3502	166
s. Yeoman's Crusader	d. Highcroft Faith						
*•Katydid of Sunny Acres Farm	6	92	Dec	526	24	1899	92
s. Yeoman's Crusader	d. Katy of Prehler's Sunny Acres						
•Zidell Crusader's Alexandria	Jr3	98	Dec	668	27	2351	87
s. Yeoman's Crusader	d. Alexa of Prehler's Sunny Acres						
•Zidell Crusader's Tamaracklane	Jr2	229	Dec	533	25	4745	212
*•Zidell Honey	5	305	Aug	643	33	10809	515

ZORNOW, THEO. A. & THEO. J., PITTSFORD FARMS, PITTSFORD, N. Y.

Foremost Valor's Design	#Sr3	335	Oct	120	6	7912	419
*•Gardenville King's Adaline	5	114	Nov	863	45	4291	214
*Howland Nobleman Jeroma	7	214	Nov	501	28	7073	381
*Ideal's Risbecq's Norma	Sr4	168	Nov	673	37	5503	255
*•Judy's King's Julie	5	210	Nov	587	30	7545	319

NEWS FOR YOU

Volume VI of the Performance Register is three months early!

Yes, that's right—the breed performance data for 1952 has already been assembled and published in Volume VI. **This is three months earlier than the publication date of previous annual volumes.**

Just think of it! Many of the completed records listed in recent production credit pages of the Journal are now shown as official records in the Sire List of Performance Register Volume VI. The Sire List, arranged alphabetically, is where females and their performance are listed under their respective sires. Performance includes production records, show ring winnings, type classification ratings and progeny information.

Copies of this new volume are now available and can be obtained by mailing us the order form below. If you have the first five volumes, you'll bring your data up to date by ordering Volume VI; if you've never owned the Performance Registers, why not start now with this publication, or better yet, take advantage of our special offer (see below) and order a complete set of volumes.

No other Breed has as valuable a service as the Performance Register — take advantage of this and order now.

THE AMERICAN GUERNSEY CATTLE CLUB

Peterborough, New Hampshire

☐ Send me Volume VI of the Performance Register bound in cloth at $7.00

I also need the Volumes checked below to complete my set:

☐	Volume I	(1898-1941)	$10.00	☐	Volume IV	(1950)	$7.00
☐	Volume II	(1942-1946)	$10.00	☐	Volume V	(1951)	$7.00
☐	Volume III	(1947-1949)	$10.00				

☐ Please send me a complete set of six Volumes for the reduced price of $30.00.
Enclosed is my check or money order for $.....

Signed .....

Address .....

APPROVED HERD IMPROVEMENT RECORDS

EXPLANATION OF SYMBOLS

* Indicates Reentry.
+ Indicates a 305 day record on twice a day milking.
¶ Indicates a 305 day record on three times a day milking.
If the record was in the 365 day class, neither symbol appears before the cow's name.
C following Days in Milk indicates that calving requirements were met.
§ Before a Breeder's name, indicates all cows milked twice daily.

OWNER AND RECORD	Age	Days In Milk	Total Number Milkings	Lbs. Milk	Lbs. B. Fat
§AARONSON, GEORGE G., LOCUST HILL FARM, COLUMBUS, N. J.					
+Commentator's Edith	9	292	584	8205	387
s. Fairlawn Commentator	d. Memory of Locust Hill				
Inspiror's Carol of L.H.	Sr3	322	644	10379	469
s. McDonald Farms Inspiror	d. Premier's Bessie of Locust Hill				
+Inspiror's Dawn of L.H.	Sr3	260	520	8754	395
s. McDonald Farms Inspiror	d. C. Dimorphotheca of L.H.				
+Inspiror's Elizabeth of L.H.	Sr3	299	598	7479	405
s. McDonald Farms Inspiror	d. Supreme Romulus' Princess				
+Inspiror's Endie of L.H.	Sr3	281	562	7674	343
s. McDonald Farms Inspiror	d. Endie of Meadowbrook				
+Inspiror's Queenie of L.H.	Jr2	283	566	7657	342
s. McDonald Farms Inspiror	d. Endie of Meadowbrook				
+Inspiror's Sunset of L.H.	Sr2	282	564	5197	224
s. McDonald Farms Inspiror	d. Sunbeam of Locust Hill				
King's Mazurka of L.H.	Sr2	317	634	8095	384
s. Locust Hill Farm King	d. Czar's Mazurka				
+Sunbeam of Locust Hill	10	265	530	9227	361
s. Alta's Premier of Pine Grove	d. Promise's Sunbeam				
+Toodles of Treweryn	10	282	564	8049	431
s. Fritzlyn Valaire	d. Lizzie of Cedar Rose				
§AARONSON, GEORGE G., JR., LOCUST HILL FARM, COLUMBUS, N. J.					
+Inspiror's Madgette of L.H.	5	265	530	8834	375
s. McDonald Farms Inspiror	d. Locustcrest Regent Madge				
+Locust Grove P. Honora	Jr2	305	610	7999	351
s. Argilla Philosopher	d. Bondwick's Count's Hope				
§AARONSON, WILLIAM M., LOCUST HILL FARM, COLUMBUS, N. J.					
Washington's Buttercup of L.H.	Sr2	310	620	7336	363
s. Harmony Hollow Washington	d. Inspiror's Buttercup				
§ADAMS, C. N. & SONS, HIGHLAND FARM, MANKATO, MINN.					
*Highlands' Marilee	6	365	730	13665	693
s. Mulbocaway Governor Marcus	d. Highlands' Mary Ann Girl				
*Highlands' Royal Beth	Jr4	336	672	10986	538
s. Mulbocaway Butterfat High Boy	d. Bessie's Beth of Highlands				
§ADKINS, CHARLES P., CLEARVIEW FARM, SAINT HENRY, OHIO					
*Clearview's Kathleen	Sr4	365	730	9985	459
s. Villa-Way Carpini	d. Clearview's F.S. Woolie				
§ALEXANDER, RAY H., SUNNYSIDE FARM, UNION SPRINGS, N. Y.					
*+Sunnyside Deanna	6	305C	610	11258	584
s. McDonald Farms Crown Prince	d. Sunnyside Carmen				
+Sunnyside Select Hilda	Jr2	305C	610	8294	378
s. McDonald Farms King Select	d. Sunnyside Fleta				
§ALLEN, T. W., ALLEN ACRES, LAS CRUCES, N. MEX.					
Highfield Prince's Emmaline	Jr3	365C	730	14157	603
s. Gardenville Prince Herald	d. Fairlawn Peerless Emmaline				
§ALLUMBAUGH, H. R., HOLLYLAWN ACRES, EUGENE, OREGON					
*+Hollylawn Ideal Millie	Jr3	305C	610	7651	334
s. Bonnbell Isobel's Ideal	d. Hollylawn's Molly O'Day				
*Meyer Farm Norma	11	352	704	5263	278
s. Tianna's La Noce Kingston	d. Meyer Farm Ruby				
§APPLETON, FRANCIS R., JR., APPLETON FARMS, IPSWICH, MASS.					
*+Appleton Farms Emerald	6	305C	610	8336	405
s. Flying Horse Royal Don	d. Pearl of Appleton Farms				
*+Appleton Farms Joyous	5	305C	610	11327	520
s. Flying Horse Royal Colonel	d. Appleton Farms Joyful				
§ARNOLD, ALFRED, MASHAMOQUET FARM, ABINGTON, CONN.					
*Charlescote Hoyden	7	356	712	9222	433
s. Langwater Hilarity	d. Charlescote Prank				
*Hannah of Mashamoquet Farm	7	365	730	10781	477
s. Law-Will Colin Kelly	d. Morwood Fern				
*Mashamoquet Esther Williams	Jr3	365	730	9158	420
s. Charlescote Brigadier	d. Biscoe Valaur's Eleda				
*Mashamoquet Veta Joyce	5	316	632	10436	473
s. Law-Will Colin Kelly	d. Dreammont Venus				
§ARNOLD, HARRY, BEAVER FALLS, PA.					
+Wizard's Gem	Jr2	313C	626	5826	289
s. Fairacres Wizard of Oz	d. Wizard's Ginny				
*+Wizard's Jane	Jr4	231	462	7317	362
s. Fairacres Wizard of Oz	d. Artful's Lady Jeanette				
§ASTALOSH, FRANK, HILLCREST FARM, PENNINGTON, N. J.					
Hillcrest Lovely	Jr2	365	730	7487	362
s. Chief of Hillcrest Farm	d. Hillcrest Stella				
§ASTALOSH, MARY ANN, HILLCREST FARM, PENNINGTON, N. J.					
*Buttercup of Hillcrest Farm	7	315	630	11368	533
s. Langwater Marius	d. McDonald Farms Halia				
*+Hillcrest Dottie	5	290	580	11103	498
s. Chief of Hillcrest Farm	d. Buttercup of Hillcrest Farm				
§ASTALOSH, PAUL, HILLCREST FARM, PENNINGTON, N. J.					
*Hillcrest Bojo	Jr4	365	730	10753	525
s. Glenburnie Major	d. Ironsides Lady Hopeful				
*+Hillcrest Dononia	5	252	504	8166	345
s. Langwater Marius	d. Quester's Lady Dononia				
§ASTALOSH, PAUL, JR., HILLCREST FARM, PENNINGTON, N. J.					
*Hillcrest Milk Maid	5	316	632	8588	422
s. Langwater Marius	d. Hillcrest Butter Girl				
§AULT, VIRGIL & BERTHA, VALLEY VIEW FARM, FREDERICKTOWN, OHIO					
+Preemma's Pearl of Valley View	Jr2	286C	572	6185	326
s. Bryn Du Golden Dollar	d. Molly's Preemma of Valley View				
§AVONDALE MILLS, INCORPORATED, AVONDALE MILLS DAIRY, SYLACAUGA, ALA.					
+Avondale's Brilliant Bopeep	Jr4	213	426	6220	285
s. Sky Brook Brilliant Lad	d. Kenesaw's Maylene				
*+Avondale's Maid	5	282	564	7048	306
s. Klondike Kenesaw	d. Glen Haven Ethel				
+Pythias' Lilly	9	289	578	7596	374
s. Pythias of Garden Creek	d. Lila of Garden Creek				
§AZEVEDO, ARTHUR, DUSTY LANE FARM, TURLOCK, CALIF.					
+Dusty Lane Rudy's Lark	Jr2	303	606	8298	368
s. Ellwood Rudy Lad	d. Larkspur of El Verano				
§AZEVEDO, ARTHUR & SON, DUSTY LANE FARM, TURLOCK, CALIF.					
*+Creek's Bend Lady Velma	5	249	498	6594	270
s. Rancho Oliva's Crusader	d. Velma of El Verano				
§AZEVEDO, DANIEL, DUSTY LANE FARM, TURLOCK, CALIF.					
Happyholme Heritor's Abagail	Sr2	334	668	8499	455
s. Happyholme Inheritor	d. Happyholme Regal Abagail				
§BAKER, DALE L., KEN JO DALE FARM, HUNTINGTON, IND.					
Ken Jo Dale Glory's Marcia	Sr2	365	730	10005	532
s. Kenfleur's Prince Glory	d. Mollie of Lincoln Farm				
§BAKER, J. R. & SON, RIVULET VALLEY FARMS, BRISTOL, VA.					
*Twenty Four Karat Jane's Flo	5	309C	618	9033	462
s. Morris Farms Senator	d. Bellringer's Mary Jane				
§BAKER, LLOYD S., MAPLE LAWN FARMS, HOLMESVILLE, OHIO					
+Maple Lawn Judy Girl	Sr4	286	572	8563	425
s. Green Crest Doretta's Dividend	d. Maple Lawn Jill				
§BALDERSTON, LLOYD, III, COLORA FARM, COLORA, MD.					
Stately Emma's Ann	Sr2	365	730	8477	479
s. Antietam Knight	d. Stately Emma				
§BARTON, H. P. & KNIGGE, LLOYD, BARTON OAKS FARM, KENOSHA, WIS.					
+Alice of Barton Oaks	Jr3	297C	594	6336	331
s. Sierra Manor Tribute	d. Mary Ann of New Horizon				
+Anna of Barton Oaks	Jr3	305C	610	7401	371
s. Hill Girt Prince Artful	d. Gusanna's Splendid Alana				
+Barton Oaks Butter Violet Cora	Jr2	290C	580	5665	275
s. Curtiss Candy Butter Boy	d. Violet's Alpha				
+Gusanna's Splendid Alana	6	305C	610	8562	395
s. Wey Acres Grandee's Splendor	d. Gusanna's Alice Jean				
§BASH, C. E. & COMPANY, INCORPORATED, BUSY BIDDY FARMS, HUNTINGTON, IND.					
*Busy Biddy Farms Artist	Sr4	352	704	11547	528
s. Fuller Farms Merry King	d. Fate of Busy Biddy Farms				
Busy Biddy Farms Freda	Sr2	365	730	11480	527
s. Fuller Farms Merry King	d. Fayola of Busy Biddy Farms				
*Busy Biddy Farms Glenna	Jr4	356	712	11006	481
s. Fuller Farms Merry King	d. Greta of Busy Biddy Farms				
*Busy Biddy Farms Wilma	Jr3	365	730	8796	454
s. Fuller Farms Merry King	d. Fate of Busy Biddy Farms				
*Marietta of Busy Biddy Farms	Sr4	349	698	10612	542
s. Gloria's Actor of Eagle Valley	d. Monica of Busy Biddy Farms				
§BASSETT ESTATES, INCORPORATED, STAR VALLEY FARM, POTTERSVILLE, N. J.					
+Star Valley Rosemont	Sr2	262C	524	7283	369
s. Star Valley G. Man	d. Star Valley Rosemary				
§BAUER, HARRY, MAPLE LAWN GUERNSEY FARM, LODA, ILL.					
+Lucky Hazel's Honey	Jr2	305C	610	6275	334
s. Hill Girt Emory's Glen	d. Buttercup's Lucky Hazel				
§BAUER, LESLIE, MAPLE LAWN GUERNSEY FARM, LODA, ILL.					
+Beauty's Beautiful Girl	Jr2	305C	610	6257	338
s. Hill Girt Emory's Glen	d. Blush's Beauty				
§BEATTY, R. PAUL, INDIANA, PA.					
*Ring-Win Amelia	6	325	650	8442	375
s. Antietam Sheik	d. Ring-Win Farms Snow Flower				
§BEEBE, CHARLES PHILIP, EASTLEIGH FARMS, FRAMINGHAM CENTER, MASS.					
+Eastleigh Delight	5	221C	442	7360	337
s. Langwater Prediction	d. Eastleigh Dulcy				
Eastleigh Edith	5	343C	686	10525	490
s. Eastleigh Africander	d. Eastleigh Ella				
+Eastleigh Grace	Jr3	286C	572	7294	371
s. McDonald Farms Pre Lyle	d. Elmstead Pilot's Grace				
+Eastleigh Hildegarde	9	303C	606	10412	451
s. Eastleigh Merrymaker	d. Eastleigh Hilda				
+Eastleigh Nelva	Sr3	305C	610	11010	532
s. Langwater Prediction	d. Eastleigh Noma				
+Grassland Fairfran	7	233C	466	8686	358
s. Fairview Sequel's Valle	d. Gentleman's Frances				

§BEEBE FARM, INCORPORATED, WEST MANSFIELD, MASS.

*Beebe Farm Gertrude	9	365	730	14658	720
s. Rockingham Elect	d. Pirate's Florodora				

§BENDER, JAMES P. & HUGHETTA E., BELL-GATE FARM, COOPERSBURG, PA.

*•Bell-Gate's Dainty	6	249C	498	6316	331
s. NJES Strongheart Edna King	d. Bell-Gate's Augusta				

§BENEDICTINE FATHERS, FLYING HILL FARMS, READING, PA.

*•Flying Hill Royal Noblesse	Sr4	257	514	6740	337
s. Flying Hill Prince Royal	d. Flying Hill Admirable Annette				

§BENTLEY, O. R. & SON, SUNESLOPE FARM, AMES, IOWA

*Suneslope's Charming Della	Jr4	337	674	8584	459
s. Charm of Rose Hill	d. Honegger's Duchess of Babe				

§BEREA COLLEGE, BEREA, KY

*•Berea Challenger's Pansy	10	305C	610	9217	475
s. King Challenger of Annville	d. Meteor's Dairymaid				
•Berea Ideal's Phyllis	Jr2	305C	610	7688	389
s. Ideal's Kent	d. Berea Challenger's Lass				
*•Challenger's Lady Marigold	8	305C	610	6143	337
s. King Challenger of Annville	d. Meteor's Marigold				

§BERGE, RICHARD O., CORNER HILL GUERNSEY FARM, VALDERS, WIS.

•Corner Hill Noble Destiny	Jr2	305C	610	8400	420
s. Wolfpen Nobleman	d. Corner Hill Delores				

§BERGREN, LOUIS E., EDGEWOOD FARM, BIGGSVILLE, ILL.

•Edgewood's C. Beauty	Sr2	283	566	6166	271
s. Lecta's Laddie	d. Edgewood's Jacqueline				
*Edgewood's County Camile	Jr3	327	654	8702	407
s. Lecta's Laddie	d. Edgewood's Flossie Girl				
Edgewood's Valentino's Irene	Jr4	315	630	10036	464
s. Edgewood's Valentino	d. Edgewood's Floradora				

BERKE, SAMUEL, DEEP LAKE FARM, LAKEVILLE, CONN.

*Martha of Spring Lake Farm	6	365	730	11402	527
s. Magnate of Mt. Pleasant View	d. Marie of Mt. Pleasant View				

§BERRY, JAMES D., JR., WINDY HILL FARMS, TITUSVILLE, PA.

*•Beulah of Windy Hill Farms	6	238	476	7358	292
s. Premier Pat of Kelly Hill Farm	d. Sailor's Ultra Madge				
Lauxmont Levity Silhouette	Sr3	344	688	11059	548
s. Coronation Omar	d. Falconwood's Golden Sheba				
*Windy Hill Farms' Doris	5	309	618	9680	422
s. Maplevale E. Prince	d. Louise of Kelly Hill Farm				

§BERTHOLF, W. H., GREEN PASTURES FARM, WICHITA, KANS.

*•Western Goldie Belle	7	305C	610	7633	464
s. Ellen's Western King	d. Sunbright Western Goldie				

§BJERKENG, PAUL B., ASGARD FARM, BELDENVILLE, WIS.

*•Asgard Primrose	Sr2	300	600	4265	204
s. Sanfadair Elsie's Prince	d. Asgard Clematis				

§BLACKWELDER, P. B., TWIN BROOK FARM, MOCKSVILLE, N. C.

Twin Brook Majesty Dawn	Jr3	365	730	6343	286
s. Clear Springs' Maxim Majesty	d. Supreme's Dawn				
Twin Brook Noble Virginia	Sr3	365	730	6695	367
s. Quail Roost Noble Roseboy	d. Bell's Fancy Virginia				

BLANCHARD, MARY L. C., OPEN HEARTH FARMS, ONTARIO, N. Y.

•Doneddy Northern Barbara	5	305C	610	7604	380
s. Caumsett Northerner	d. Dellwood's Barbara				
*Open Hearth Chief's Mitzie	Sr4	309C	618	8669	431
s. Green Meads Willow Chief	d. Brooklandwood Mitzie				
*Open Hearth Chief's R. Moonglow	5	335C	670	9196	488
s. Green Meads Willow Chief	d. Open Hearth Rex's Moonbeam				
•Open Hearth J.C.'s Belle	Jr3	305	610	6644	356
s. Foremost J.C.	d. Open Hearth Winbelle				
*Rex's Fairetta	6	365	730	12312	614
s. Rosemount Rex	d. Calculator's Fair Lady				

§BOCKBRADER, RAYMOND, RAELYN FARMS, PEMBERVILLE, OHIO

*•Elner of Haskins	7	305C	610	11184	437
s. Patrick of Reuthinger Farm	d. My Pride of Haskins				

§BOHLANDER, C. W. & SONS, AL-CLO FARM, ELWOOD, IND.

*Al-Clo Cornelia	Jr3	365	730	11668	530
s. Ver-Lo-Lew Gem's Prince	d. Sunny Meadows Callula				

§BOLDTHEN, L. A., SHARON MAPLES FARM, LE SUEUR, MINN.

*•Sharon Maple's Portia	6	305	610	7709	391
s. Boulder Bridge Rameses	d. Sharon Maple's Minerva				
*Sharon Maple's Quill	5	324	648	8708	433
s. Boulder Bridge Rameses	d. Superior Cherub's Lily				

§BONNY OAKS SCHOOL, BONNY OAKS FARM, CHATTANOOGA, TENN.

•Bonnie Oaks Maxim Hope	Jr2	305	610	6447	346
s. Quail Roost Choice Maxim	d. Hope of Douglas Manor				
Bonny Oaks Pat's Gloriana	Jr4	365	730	10669	530
s. Klondike Patrician	d. Clear Springs' Gold Glory				
•Bonny Oaks Pat's Reba	Sr3	305	610	7871	386
s. Klondike Patrician	d. Brownie of Mansfield Acres				
Ethel Mae of Mansfield Acres	9	365	730	7533	374
s. Hamilton's Caesar	d. Nora of Douglas Manor				
Klondike Kriedanette	8	357	714	8027	389
s. Argilla Knight	d. Klondike Gay Fanchette				

§BORCHERDING, ALBERT & SON, HILLCREST FARM, FREDERICKSBURG, IOWA

•Guernseydale Arabella	Jr2	302	604	6268	315
s. Old Farmstead Leader	d. Guernseydale Amethyst				
Guernseydale Electa	Jr2	312	624	6590	291
s. Chedco Reliance	d. Guernseydale Farita				
*Guernseydale Miss Muffet	6	307	609	9514	462
s. Cesor Penwyn's Wand	d. Guernseydale Lorette				
Hillcrest Lady's Lucy	Jr2	317	634	5260	239
s. Alert Prince of Rose Hill	d. Darling's Royal Lady				

§BORTZ, ALVIN, MR. & MRS., WILLOW DRIVE GUERNSEY FARM, RUDD, IOWA

*•Effie's Jewel of Willow Drive	Jr3	300	600	7121	334
s. Beau of Bonnie Vista	d. Sunny Morn Franklin's Effie				
•Pearl's Lilly of Willow Drive	Jr2	183	366	2710	121
s. McDonald Farms His Memento	d. Maple Lane's Irene's Pearl				

§BOSWORTH, W. H., OAKWOOD FARM, ALGONA, IOWA

*•Oakwood H. Hyacinth	Jr4	211	422	4562	225
s. Chedco Hurricane	d. Oakwood Jesamine				

§BOUTON, M. C. & McKEE, O. A., KoKOSING GUERNSEY FARM, MOUNT VERNON, OHIO

*•KoKosing's Nancy	7	266	532	9572	405
s. Langwater Centaur	d. KoKosing's Gretchen				

§BRADLEY, J. FRANK & SON, GOLDEN KNOLL FARM, FRANKSVILLE, WIS.

*Golden Knoll Dimple	5	365	730	9177	451
s. McDonald Farms Fowler	d. Golden Knoll Isabel				
*Golden Knoll Ideal Elsie	Sr4	307	614	9635	470
s. McDonald Farms Prediction Ideal	d. Golden Knoll Clara				

§BRAUN, FRANK L., BRAUNSDALE FARMS, SOUTH CHARLESTON, OHIO

•Butter Boy's Valentine Libbie	Sr4	300	600	9058	441
s. Fairview's Don	d. Butter Boy's Valentine				
*•Mahomet's Daisey Jean	7	283	566	7734	365
s. Wilburetta Mahomet	d. Allstar Polly Ann				
•R-Be-Dee Pride's Bambi	Sr2	305	610	7254	404
s. R-Be-Dee Honor	d. Rita's Pride				
*Welcome In Bright Jane	Sr3	309	618	11891	512
s. Tarbell Bright Barbarian	d. Greenlee Farms Jane				
*•Welcome In Chum Claretta	5	290	580	12169	495
s. Langwater Chum	d. Welcome-In Forward's Claretta				

BRENNER, RAYMOND, NORTH LAWRENCE, OHIO

Judy's Annabell of Valley View	5	319C	638	10963	546
s. Maradea Preeminent Jerry	d. Ann's Judy of Springdale				

§BRIGGS, GORDON B., GREENWOOD FARM, WADSWORTH, OHIO

*Greenwood Royal Quink	7	315C	630	7744	428
s. Ohio Royalist	d. Greenwood Noble Quirt				

§BRIGGS, H. C. & SON, BRIGEEN FARMS, TURNER, MAINE

•Brigeen Princeling's Dolly	Sr2	291	582	5686	277
s. Deershorn Foremost Princeling	d. Brigeen Princess Slogan				
*•Greenlaw Farm Priscilla	8	299	598	8835	393
s. Florham Lenore's Ptolemy	d. Conegan Eloise				
*Hidden Acres Regent's Phyllis	Jr4	365	730	10400	474
s. Argilla Regent	d. Birchtree Queen Phyllis				

§BRIGGS, H. C. & MORRIS, NATHAN W., BRIGEEN FARMS, TURNER, MAINE

*•Hidden Acres Jameel's Desire	Sr4	272	544	7582	407
s. McDonald Farms Jameel	d. Hidden Acres Majesty's Delight				

§BRIGGS, W. D., GREENWOOD FARM, WADSWORTH, OHIO

Greenwood Ken Babette	Jr2	365	730	8858	450
s. McDonald Farms Kenmore	d. Greenwood Royal Bessie				

§BROWN, HEYWARD D., HEY-LEA FARM, LAMAR, S. C.

Churn Creek's Country Quodam	5	348C	696	11712	527
s. Churn Creek's Country Honor	d. Foremost Quodam				

§BROWN, J. BUFORD, BROWNIES GUERNSEY FARMS, WOODBURN, OREGON

•Tideland Patrice	Sr2	305C	610	9561	496
s. Chicona Plainsman	d. Tideland Precious				

§BROWN, WILBUR C., BONNIE BROOK FARM, WATERLOO, IOWA

Bonnie Brook Mary Lou	Jr2	322	644	5490	266
s. Highland Place Esquire	d. Bonnie Brook Mamie				

§BROWN, WILBUR C. & PAUL A., BONNIE BROOK FARM, WATERLOO, IOWA

*•Linda of Bonnie Brook	Jr3	305	610	4777	235
s. Highland Place Esquire	d. Golden Glow of Bonnie Brook				

§BUCHANAN, ALBERT, BROADMOOR FARM, MILFORD, IND.

*Boulder Bridge Patricia	10	365	730	10290	444
s. Boulder Bridge Matchmaker	d. Lemona of Boulder Bridge				
*•Boulder Bridge Sweetness	7	279	558	9194	378
s. Valleywood Valiant Hero	d. Boulder Bridge Lustre				
Broadmoor Betty	Jr2	342	684	6368	353
s. Meadow Lodge King's Dauntless	d. Hominy Hill Beulah				
*Broadmoor Myrtle	Sr3	365	730	10710	488
s. Meadow Lodge King's Dauntless	d. Siebway King's Mildred				
*Broadmoor Nola	Jr4	342	684	12236	504
s. King Taurus of Covington Hills	d. Covington Hills Golden Nola				
*Broadmoor Oakie	Jr4	365	730	11678	547
s. Meadow Lodge King's Dauntless	d. Starr Farm Oak Leaf				
*Broadmoor Spotlight Nectar	5	330	660	9281	507
s. Foremost Spotlight	d. Rock Creek Nectar				
*Broadmoor Vera Lee	Sr3	365	730	14310	679
s. Meadow Lodge King's Dauntless	d. Siebway Vera				
*Elm Haven Cadet's Glory	6	313	626	8372	458
s. Sterlingold Cadet	d. Crown Supreme's Glory				
*•Rock Creek Valerie	8	276	552	8533	473
s. Coronation Pharaoh	d. Rock Creek Flash's Valencia				

§BUCK, C. D., BUENA VISTA, WILMINGTON, DEL.

*•Churn Creek's Royal Rosalind	5	303C	606	8524	372
s. Langwater May Royal	d. Strongheart's Desire				

BUDLONG, OTIS, JR., WATERLOO, IOWA

*Old Farmstead Polly Ann	5	331	662	11255	441
s. Elwadeson's Jerry	d. Old Farmstead Bliss				

§BURK BROTHERS, BURKDALE FARM, COLLINS, IOWA

Burkdale Farm Lady	Sr2	313	626	9860	452
s. Rosebud Farm Raider	d. Tiny's June of Burkdale				
*Burkdale Farm Rosalee	Jr3	313	626	6728	353
s. Rosebud Farm Raider	d. Skyline Hercules' Labelle				

§BURNS, ARTHUR C. & SONS, DARBY MAPLE FARMS, MILFORD CENTER, OHIO

Darby Maple Skeeter	Jr2	311C	622	6935	336
s. Welcome In Forward's Supreme	d. Darby Maple Cheerful				
Darby Maple Sunnyside	Jr2	349C	698	6296	294
s. Welcome In Forward's Supreme	d. Darby Maple Countess				
*Maple Wood Farouk's Paulette	5	306C	612	6905	293
s. Duffield's Farouk	d. Emily's Peggy				

§BUTTS, SIDNEY E., ROCK HAVEN GUERNSEY FARM, MORTON, WASH.

*•Fir Ridge Delight	Jr4	300	600	7778	341
s. Fir Ridge Edna's Ambier	d. Fir Ridge Jonquil				
*Grandee's Iola of Rock Haven	8	338	676	8834	391
s. Grandee's Nylon of Middale	d. Traverdale Iola				
*•Grandee's Ione of Rock Haven	8	245	490	8091	366
s. Grandee's Nylon of Middale	d. Iris of Rock Haven				
*Palmeda of Chicona	Sr4	331	662	10399	591
s. Chicona Norwood Major	d. Pippa of Chicona				
*•Rock Haven V. Cristy	Jr3	305	610	6882	317
s. Chuckanut Vashon	d. Traverdale Cedra				
*•Villars' Damsel of Rock Haven	7	296	592	6852	355
s. Chicona Villars	d. Cascade Damsel				

§CALVIN, JOHN O. & STANER, RICHARD, GREEN TREE FARM, ARGOS, IND.

*•Miller's Arabella's Diana	Sr3	305C	610	9331	475
s. Spar Hill Merrily's King	d. Miller's Amber Arabella				

§CANN, H. E. & M. B., ESCO FARMS, WEST CHESTER, PA.

*Esco's Peg of My Heart	9	307C	614	7850	437
s. C. F's May Rilma King	d. Esco's Peggy				

§CARLING, CLAS, NORTHMEADE FARM, LAWRENCE, MICH.

•Hi-Point Mercury's May Doloris	Jr2	305C	610	6895	298
s. Playhaven Y. Mercury	d. Hi-Point Hornet's Doloris				
•Northmeade Helios' Jane	Jr2	303C	606	6641	315
s. Northmeade Helios	d. Northmeade Oronoko's Glory				
•Northmeade Queen Diana	Jr3	305C	610	5605	315
s. Northmeade Midnight	d. Rock Creek Diana				

§CARLSON, SANFRID, MRS., Sanlo FARM, GHEEN, MINN.

Idol's Beauty of Sanlo	5	318C	636	10263	484
s. Golddrop's Idol	d. Pleasant Lea's Princess Corona				
Sanlo's Supreme Coronet	Sr3	340C	680	12201	565
s. Burton Lane's Supreme Leigh	d. Pleasant Lea's Sweet Laloni				
•Sanlo's Supreme Countess	Jr4	305C	610	8902	396
s. Burton Lane's Supreme Leigh	d. Pleasant Lea's Maxim Darlene				

§CARMAN, J. THOMAS, HIGHLAND FARMS, GLEN ROCK, PA.

Highland Chief's Daisy Dell	Jr2	342	684	9676	458
s. Coldspring's B.R. Chief	d. Highland Farm's Beauty's Delia				
*Highland Farm's Master's Iris	6	345	690	7628	384
s. White Rose Master	d. Highland Lady Ivydene				

§CARROLL, P. A., DOUGHOREGAN MANOR, ELLICOTT CITY, MD.

•Manor Concordia	Jr2	305C	610	9057	443
s. Blakeford Constant	d. Manor Gloaming				
*•Manor Gloaming	5	258C	516	7659	410
s. Gay Boy's Governor of Fulton	d. Manor Dora				
*•Manor Greta	Sr4	257C	514	7165	365
s. Gay Boy's Governor of Fulton	d. Manor Lady Beckie				
*•Manor Senorita	Jr3	305C	610	7193	340
s. Manor Sahib	d. Manor Lass				
*•Manor Tiara	Jr4	283C	566	9683	452
s. Broadwater Tumble	d. Espoir's Maxim Rose				

§CHAMBERLIN, ISABEL C., HEMLOCK HILL FARM, DOYLESTOWN, PA.

•Carola of Val-Kill Farms	Jr3	247C	494	6957	342
s. McDonald Farms King's Prophecy	d. Carola's Pride of Peach Ridge				

§CHENEY, A. A., FALCON'S FLIGHT FARMS, LITCHFIELD, CONN.

*Falcon's Hildegarde	7	365	730	8629	388
s. Kathy's Patriot	d. Falcon's Butter Girl				

§CHENEY, A. A., CHENEY, C. B., TRUSTEES, u/will B. AUSTIN CHENEY, FALCON'S FLIGHT FARMS, LITCHFIELD, CONN.

Falcon's Tasmania	Jr2	104	208	2089	102
s. Blakeford Nobleman	d. Iridel of Fairfields				

CHILD, WILLIAM C., VALLEYSIDE FARM, WOODSTOCK, CONN.

Valleyside Beauest's Sherry	Sr3	306	612	9523	528
s. Valleyside Sequel Butterfat	d. Valleyside Dearest Beauest				
Valleyside Chepure's Sophia	Sr3	365	761	11422	552
s. Valleyside Sequel Butterfat	d. Valleyside Nepure's Chepure				
Valleyside Clema's Serena	Sr2	365	765	11932	609
s. Valleyside Sequel Butterfat	d. Valleyside Emma's Clema				
Valleyside Jerrie's Sigrid	Jr3	365	756	12035	586
s. Valleyside Sequel Butterfat	d. Valleyside Docalist's Jerrie				
Valleyside Vocalist Star	Sr2	319	638	6267	310
s. Valleyside Sequel Butterfat	d. Valleyside Gladys' Vocalist				

§CHRISTENSEN, ERNEST, PLEASANT POINT GUERNSEY FARM, FERNDALE, CALIF.

*Pleasant Point Valiant's Midge	Sr3	365	730	10067	627
s. Walker Royal Valiant	d. Pleasant Point Mary				

§CHUMNEY, W. R., CHUMHURST FARM, ONTARIO, VA.

Hamhurst Noble Royal's Alamo	Sr4	316	632	7745	338
s. Quail Roost Noble Royal	d. Langvalley Alamo				
Maxim Duke's Dorris	Sr2	365C	730	5928	287
s. Holliknoll Maxim Duke	d. Rosalie's Joe Ann				
The Duchess' Goldie	Jr3	365C	730	6595	357
s. Quail Roost Goldenrod	d. The Duchess of Scuffletown				

CLARK, GEORGE P., HORSE SHOE FALLS FARM, SHANNOCK, R. I.

¶Farmlands Prediction's Lottie	7	305	805	8635	425
s. Farmlands Prediction	d. Farmlands Warrior's Lottie				

§CLARK, LEWIS T. & SONS, TIPTON ACRES, NEW ROSS, IND.

*Illustrious' Valerie	5	338	676	6491	294
s. Illustrious' Fashion	d. Beam's Trixie of Rose Lawn				

CLARK, VERA J., HORSE SHOE FALLS FARM, SHANNOCK, R. I.

¶Aldrich Farm Queen Marigold	5	263C	683	5340	270
s. Conrad's Peter	d. Bailiff's Balsam				

§CLEMSON AGRICULTURAL COLLEGE, CLEMSON, S. C.

*•Clemson Hollibright Star	5	302C	604	8696	337
s. Klondike Hollibright	d. Clemson Cavalier Penitence				
*•Clemson Honor Accept	Sr3	305C	610	8370	424
s. Klondike High Honor	d. Clemson Royal Omega				
*•Clemson Hornet Achsa	Sr3	274C	548	4681	201
s. Klondike Hornet	d. Clemson Royal Minuet				
•Clemson Lad Baggie	Sr2	121C	242	1175	63
s. Sandhill Hornet EBD Lad	d. Clemson Hollilier Rodora				
•Clemson Token Assert	Jr3	305C	610	5882	304
s. Appin's Token	d. Clemson Hightide Penelope				

§CLINTON, FRANCIS, CLINTON FARM, WATKINS, MINN.

*•Charmer's Ardelle	11	305C	610	8666	411
s. Boulder Bridge Charmer	d. Sherwood Ardelle				
*•Watkins Candy's Freda	Jr4	224C	448	5272	244
s. Boulder Bridge Candidate	d. Watkins Master's Boquet				
*•Watkins Candy's Geneva	Jr3	298C	596	6150	330
s. Boulder Bridge Candidate	d. Watkins Master's Boquet				
*•Watkins Candy's Glory	Sr3	305C	610	7756	425
s. Boulder Bridge Candidate	d. Watkins Moby Bo Peep				
•Watkins Candy's Heirloom	Jr2	305	610	7277	350
s. Boulder Bridge Candidate	d. Watkins Swami's Faith				

§COELHO, VICTOR R., MARVICERN FARM, GILROY, CALIF.

*•Matapa Consul's Dahlia	Jr3	305C	610	12801	664
s. Circle L Consul Boy	d. Matapa Honey's Della				
•Matapa El Toro's Natalie	Sr4	305C	610	8851	416
s. Matapa Goldie's El Toro	d. Matapa Lou-Boy's Nannette				

COLBY, HOWARD H., COLBY DALE FARMS, ROMEO, MICH.

*Langmeadow Anita	9	365	730	13328	584
s. Cesor Pontiff's Anchor	d. Ajax's Hopeful				
*¶Langmeadow Annabelle	10	285	627	5747	253
s. Cesor Pontiff's Anchor	d. Ajax Finest				
•Langmeadow Cancy	Jr3	248	596	7323	366
s. Caumsett King Royal	d. Langmeadow Mancey				
•Langmeadow Kalista	Jr3	299	598	8154	399
s. McDonald Farms King Don	d. McDonald Farms D. Kalista				
Longbarn C. Princess	Sr3	331	662	13662	673
s. Antietam Leader's Countryman	d. Longbarn St. J. Victoria				
*McDonald Farms Her Katusha	6	365	730	6877	383
s. McDonald Farms Heritor	d. McDonald Farm Heritage				

§CONGDON, STEPHEN M., NEPONSET RIVER FARM, FOXBORO, MASS.

*Oak Knoll Lucky Seven	5	307C	614	8577	371
s. Emblem's Sequel of B.C.A.S.	d. Charm's Noble Beauty				

§COOLEY BROTHERS, WILLOWBROOK FARMS, HUDSON, MICH.

Willowbrook Noble Dixie	Jr2	352	704	8908	414
s. Cesor King's Noble	d. Willowbrook Royal Dorthiel				
Willowbrook Noble Princess	Jr2	330	660	7127	338
s. Cesor King's Noble	d. Willowbrook J. Princess				
*•Willowbrook Sunny Dorrine	8	295	590	7183	354
s. Willowbrook Royal Herod	d. Willowbrook Royal Dorrine				

CORNING, JULIA H. & JOHN B., ROUNDABOUT FARM, KENNEBUNK PORT, MAINE

•Roundabout Janet	Jr2	305C	610	5684	262
s. Wethersfield Prince Carol	d. Jane of Roundabout Farm				
•Roundabout Princess Blossom	Jr3	236C	472	5743	271
s. Wethersfield Prince Carol	d. Meredith Blossom				

§CORNWELL, R. K., PLEASANT VIEW FARM, ROUND HILL, VA.

Eva Lou of Pleasant View	Jr4	319	638	7470	342
s. Willowmere Professor	d. Willowmere Fairy Eve				
Gail's Beth of Pleasant View	Sr4	349	698	6269	312
s. Willowmere Professor	d. Willowmere St. Gail				
*•Lincliff's Ruth	Sr4	252	504	6592	317
s. Langvalley Yankee Doodle	d. Lincliff Darling Girl				
*Snowflake Joy of Pleasant View	5	306	612	8063	356
s. Willowmere Professor	d. Snowflake of Pleasant View				

COTTRELL, A. M., ESTATE, MAPLE LAWN FARMS, ASHAWAY, R. I.

¶Maple Lawn Radiant Sandra	Jr2	280C	666	6619	352
s. Forges Radiant Boy	d. Maple Lawn Ginger				

§COTY, WILLIAM D. & SON, LANGWELL FARM, SUMMITVILLE, IND.

•Langwell Fleet's Seuss	Jr2	281	562	2496	134
s. Golden Arrow Count Fleet	d. Ver-Lo-Lew Susie				

§CRAWFORD, ROY, CRAWFORD'S FARM, JESUP, IOWA

*•Crawford's Farm Easter	Jr4	284	568	6849	326
s. Witchwood Midnight's Ensign	d. Crawford's Farm Dione				
*•Crawford's Farm Elda	Jr3	287	574	4808	237
s. Witchwood Midnight's Ensign	d. Crawford's Farm Callie Ann				

§CROCKER, BILL E. & CHARLES L., CROCKER FARM, PLYMOUTH, IND.

*•Crocker's Susie Ann	Sr4	131	262	5201	242
s. Pine Manor King's Superb	d. Sue's Susie				
•Starlet of Plain View	8	305C	573	11136	594
s. Murray's Sir Maxapola	d. Queen's Star of Plain View 2d				

§CROSHAW, J. ELLIS, JR., ORCHARD CREST FARM, WRIGHTSTOWN, N. J.

*•Freddie's Lady of Haddon	5	270C	540	5367	324
s. Glenwood's Fred Lad of Haddon	d. Haddon's Lady Jane 2d				
*•Innisfree Cherub's Flora	Jr3	305C	610	8398	434
s. Hominy Hill King's Cherub	d. Frewvale Alert's Louise				

§CROUSE, WALTER H., KEN-WAI FARM, GRANTS PASS, OREGON

•Patricia Ann Clara	Jr2	305	610	6750	382
s. Valley Pride's Patrick	d. Cloverhill Clara's Companion				

§CROWGEY, R. R., HAM FARM, WYTHEVILLE, VA.

Robinlawn Ace's Olive	Sr2	365	730	6775	379
s. Robinlawn's Blissful's Ace	d. Robinlawn's Islander's Lavert				
*Robinlawn's General's Venice	5	307	614	8031	407
s. Bournedale General Maxim	d. Palmer Haven's Lillian				

§CUSTER, A. J. & SONS, LEVELLAND FARMS, AUBURN, IND.

*Levelland Farm's Deanna	Jr3	306	612	6265	283
s. Meadow Lodge King's Supreme	d. Levelland Farm's Dawn				

§DARLING, R. J., PERRYSVILLE, OHIO

*•Melba's Bonnie of Hillnook	5	305	610	9426	584
s. Raemelton Corking Questor	d. Patrica's Melba of Hill Nook				

DAWSON, ALICE S., SUNSET FARM, PLYMOUTH, IND.

*§Sunset Joan	8	209	439	7463	418
s. Marshall of Eagle Valley	d. Sunset Joyce				
Sunset Joy	Jr2	322	644	6607	398
s. Pine Manor Columbus	d. Sunset Joyce				

§DELAWARE, UNIVERSITY OF, NEWARK, DEL.

Dusty's Mopsy Dora of Monterey	Jr3	313	626	5842	283
s. Langwater Stardust	d. Peerless Topsy Dora				
•Fancy's Carole of Meadowcroft	5	288	576	8834	445
s. Golden's Merchant	d. Fairview Fancy's Indianola				
Noel of Meadowcroft	Sr4	325	650	11621	584
s. Golden's Merchant	d. Fairview Fancy's Indianola				
*Rosemont Royal Pilot Mary Jane	6	365	730	10412	486
s. Rosemont Royal Pilot	d. Sequel's Tiny				

§DELEVETT, JEANNE S., ADELL FARM, REDDING RIDGE, CONN.

*Biscoe Monica Lenfestey	Sr4	352C	704	9419	495
s. Biscoe Designer	d. Biscoe Marilyn Lenfestey				

§DENGLER, WARREN C., ALFALFA LAWN FARM, DAVENPORT, IOWA

*Blossom's Donna of Gold Crest	6	314	628	7124	409
s. Wonder's Baron of Smithdale	d. Blossom of Corydon				
*•Pleasant Ridge Ruby's Rose	5	235	470	6336	299
s. Mt. Ararat Lucky Captain	d. Pleasant Ridge Ruby				

§DENISON ENGINEERING COMPANY, LOCH LOMOND FARM, POWELL, OHIO

*•Loch Lomond Colonel's Anne	Jr3	280C	560	7012	316
s. Loch Lomond Radiant's Colonel	d. Loch Lomond Radiant's Anne				
•Loch Lomond Colonel's Chick	Jr2	305C	610	6516	392
s. Loch Lomond Radiant's Colonel	d. Loch Lomond Radiant's Charm				
*•Loch Lomond's Countess Marjory	5	305C	610	8004	457
s. Riegeldale Conqueror's Count	d. Reflector's Marguerite				
*•Loch Lomond Count's Princess	Sr4	305C	610	9348	456
s. Riegeldale Conqueror's Count	d. Janey's Pride				

*•Loch Lomond Radiant's Laura 5 262C 524 7004 386
s. Riegeldale Emory's Radiant d. Matchless Laurlie's Ann
Northern Senator's Sweetheart Sr3 365C 730 12022 569
s. Horse Shoe Conrad's Senator d. Horse Shoe F Sweet Sage

§DeNORMANDIE, JAMES, DeNORMANDIE FARM, LINCOLN, MASS.
Lincoln Charming Tess Jr2 365 730 8559 373
s. Lincoln Charmer d. Lincoln Fair Tess
*•Lincoln Fair Tess 5 274 548 8226 377
s. Argilla Fair Pilot d. Lincoln Prophetess
*Lincoln Lady Francesca Jr3 365 730 9988 510
s. Gardenville King Splitsilk d. Lincoln Francesca
Lincoln L. Betsy Lyman Jr2 355 710 12016 507
s. Lincoln Levity Prince d. Lincoln Fair Betsy Lyman
*•Lincoln Opal Sr3 259 518 5105 238
s. Lincoln Valencian d. Lincoln Fair Tess
*Lincoln Ruby Lyman Sr3 306 612 8569 403
s. Lincoln Valencian d. Lincoln Betsy Lyman
*Lincoln St. Francesca 7 327 654 8725 417
s. Lincoln St. Nicholas d. Knolland Francesca

§DICKINSON, W. C., WALNUT GROVE FARM, FREDERICKSBURG, VA.
*•Horse Shoe's Sarah 5 279 558 8160 368
s. Curles Mary Ann's Valor Sailor d. Horse Shoe's Hallie
Walnut Grove Flute Jr2 365 730 8281 422
s. McDonald Farms Pre Lady's Man d. Beb's Betty Lou of Sunny Side
•Walnut Grove P. Ruth Jr2 182 364 3410 167
s. Wilburn Imperial Powhatan d. Horse Shoe's Ruthie

§DIXON, JAMES F., DIXLYN FARM, SHARPSVILLE, PA.
•Courmont Calla 7 248 496 7250 315
s. Bournedale Ace's King d. Courmont Holly
•Dixlyn Sunny Ina Jr3 305C 610 10392 443
s. Gruber Farm's Sunny Top d. Courmont Ina

§DORR, CARL J. & PAULINE, DorRest GUERNSEY FARM, REMBRANDT, IOWA
*•Drackers Snowman's Sonnet Sr3 232 464 3568 204
s. Meadow Lodge Climax's Snowman d. Cooper's H. Sonja

§DREIBELBIS, W. H. & SONS, DREIBELBIS FARM, SHOEMAKERSVILLE, PA.
*•Dreibelbis Royal Edna Sr4 253 501 4915 223
s. Woodacres R. Levity Foremost d. Chancellor's Bell
*•Dreibelbis Royal Melancholy 6 281 546 6878 334
s. Woodacres R. Levity Foremost d. Dreibelbis C. S. Melody

§DREYFUS, MAX, MADREY FARM, BREWSTER, N. Y.
Madrey Farm Peerless Nestdora Jr2 316 632 5712 340
s. Madrey Farm Berdena's Prince d. Madrey Farm Peerless Nesta
•Madrey Farm Princess Mertie Sr3 301C 602 8700 435
s. Madrey Farm Prince Maxim d. Madrey Farm Prince's Berdena

§DRIBBEN, SEYMOUR, ALDERBROOK FARM, SOUTHFIELD, MASS.
*•Senevaside May 6 236C 448 4768 240
s. McDonald Farms Denley d. Remus's Duchess

§DUKEK, DONALD E., FARMEKNOLL, MARION, IOWA
*•Birdie of Farmeknoll Sr2 205 410 4035 159
s. McDonald Farms Fair Lad d. Sal's Gypsy of Farmeknoll Farm
•Sal's Gypsy of Farmeknoll Farm Sr4 265C 530 4487 192
s. Dan of Tiptonola d. Pansy's Sal of Sunnyside Farm
Taffie of Farmeknoll Jr2 318C 636 7856 351
s. Alert Prince of Rose Hill d. Faithfull of Farmeknoll

§DUNNING, LEON O., POLLY ACRES, DELTON, MICH.
*•Lockshore Cherry's Evensong Sr4 282C 564 7955 374
s. Lockshore Cherrydale d. Lockshore Evensong
*Wolfram's Emory Marie Jr4 334C 668 7301 381
s. Cowham Farm Abbie's Emory d. Wolfram's Lady Marie

§DUTCHER, LAWRENCE R., ROSENE FARM, PORT BYRON, N. Y.
*•Rosene Melody Patricia Jr3 305 610 7198 366
s. Gardenville King's Rosene d. Patricia of Ping-Win Farms

§EDISON, ARTHUR P., SPRINGHILL FARM, GRAND RAPIDS, MICH.
Royal's Jackline Sr2 316 632 9225 477
s. Lyrene Royal d. Fanny's Jackline
•Royal's May Bell Queen Jr3 273 546 5695 308
s. Lyrene Royal d. Lyrene May Bell
Royal's Springhill Ann Jr3 335 670 8947 448
s. Lyrene Royal d. Ultra Prince's Springhill Maid

§EKSTRAN, HERBERT V., BROCKWELL FARM, BOW, WASH.
Estrella of Aidarra 5 328 656 10054 479
s. Silver Forest May Royal d. Western Glow Lady Esther

§EKSTRAN, N. GARNER, BROCKWELL FARM, BOW, WASH.
Brockwell Royal Faith Sr2 309C 618 10936 596
s. Western Glow Lou's Royal d. Winner's Faith of Brockwell

§ELLIOTT, DONALD F., DARBY VALE FARM, GALLOWAY, OHIO
•Darby Vale Josie Jr2 243C 486 5075 232
s. Welcome In Jubilee d. Crane Pond's Dora

§ELWANGER, W. J., CARNATIONWOOD FARM, BELLEVUE, WASH.
*•Hero's Annette 5 305C 610 8170 394
s. Western Glow Hero d. Marymoor Nonette

§EMBURY, F. B., LARCH HOLLOW FARM, GAINESVILLE, N. Y.
*Larch Hollow Arlene Jr4 355C 710 11217 566
s. Waldorf Prediction d. Larch Hollow Ruth
*Larch Hollow Patricia Ann Jr4 353C 706 10264 513
s. Flying Horse Master Patrician d. Lillie's Fawny of Eliada
*Larch Hollow Ruth 7 333C 666 11047 492
s. Douglaston Maharaja Nepal d. Malta Farms Golden Mavis

§EMERSON, WILLIAM M. & LILLIAN V., PORT BYRON, N. Y.
Sterlingold Princess Paula Sr3 365 730 9002 474
s. Normandy Levity Prince d. Sterlingold Prudence

§ENGELHARDT, ALFRED G. & MARGARETHE T., GRAM O' LAND FARM, ARMADA, MICH.
Gramo'land Lassie Jr3 343 686 11733 527
s. El-Te-Kon's Juno's Improver d. Defender's Philine
Greenwood Coronet's Damsel 7 365 730 11073 544
s. Green Vale Coronet's Rudy d. Dairymaid of Fremont
•Longbarn D. Ann 5 253 506 8347 403
s. Viscount Defender of East View d. Longbarn Alice
Vagabond's Sweet Pea 7 340 680 12765 509
s. Faithful's Vagabond d. Raider's Patsy of Briar Cliffe

§FETTER, F. B. & R. W., FLOBEN FARMS, WALLED LAKE, MICH.
Floben J. Daisy Jr2 319 638 8980 405
s. Fairlawn Actor's Jasper d. Floben P. Abby

§FEVELAND, WINSOR G., LONG LANE FARM, NEWTOWN, PA.
Long Lane Crusader's Lucilla Jr2 321 642 6972 338
s. Dunwoody Bond Crusader d. Long Lane Louella
•Long Lane Margaret's Duchess Jr4 278 556 8109 378
s. Robin Run Cavalier d. Alder Lea's Margaret
•Maple Lane H. Eileen Jr4 279 558 10038 423
s. Gardenville King's Heir d. Skyline Elaine

§EWALT, R. RUSSELL, RUSSADA GUERNSEY FARM, FREDERICKTOWN, OHIO
•Russada Patty Jr2 305C 610 7773 379
s. Marben Ford Potentate d. Russada Pansy

§EWING, JAMES W., JR., SHADY NOOK GUERNSEY FARM, TUCSON, ARIZ.
•Shady Nook's Julian's Xmas Jr2 280 560 4566 225
s. McDonald Farms Julian d. Shady Nook's Trini
*•Shady Nook's Surrogate's Wanda 5 299 598 6943 304
s. U. of A. Mildred's Surrogate d. U. of A. Surrogate's Wanda
*Shady Nook's Trini 9 330 660 8093 343
s. Fame's Model d. Shady Nook's Fawn
*•Shady Nook's Val's Trini 6 299 598 8717 423
s. Valentrojan of Arizona Farms d. Shady Nook's Trini
Van de Kamp Major's Sylvia Jr2 314 628 6570 309
s. Van de Kamp Midget's Major d. Van de Kamp Valor's Sylvia

§FARNSWORTH, HOWARD G., DORELLA FARM, PLANADA, CALIF.
*Dorella Elect's Blue Belle 8 365 730 9932 523
s. Chuckanut Elect d. Dorella Bernice
Dorella Guardsman's Hilda Jr2 365 730 7800 403
s. Meadow Lodge Guardsman d. Dorella Soldier's Star Bright
*Dorella Guardsman's Judith Jr3 365 730 9273 566
s. Meadow Lodge Guardsman d. Dorella Royal's Jane
*Dorella Guardsman's Linda Jr4 365C 730 11104 516
s. Meadow Lodge Guardsman d. Dorella Elect's Lana
*•Dorella Guardsman's Lula Belle Sr3 305C 610 8725 482
s. Meadow Lodge Guardsman d. Dorella Elect's Louise
*Dorella Guardsman's Rachael Sr3 365 730 9428 506
s. Meadow Lodge Guardsman d. Dorella Rachael
*Dorella Guardsman's Sycamore Sr4 365 730 13864 732
s. Meadow Lodge Guardsman d. Dorella Soldier's Surprise
*Dorella Rival's Olena 11 365 730 8716 468
s. Cascade Royal Rival d. Dorella Olena
Dorella Soldier's Ina Jr2 365 730 9597 501
s. Dorella Rival's Soldier d. Dorella Elect's Irenetta
*Dorella Soldier's Snowdrop Sr4 365 730 13374 692
s. Dorella Rival's Soldier d. Dorella Elect's Snow Flake
Dorella Soldier's Soquilla Sr2 365 730 9240 462
s. Dorella Rival's Soldier d. Dorella Sophie

§FEIND, W. E., CARRYON FARM, HAZEL, S. DAK.
*•Carryon Cheerful 5 266C 532 5322 299
s. Yeoman of Lookout Farm d. Carryon Tody

§FENDER, WENDELL W., VER-DELL FARM, MOUNT ORAB, OHIO
•Normac Stately Dianne Jr3 305C 610 8984 502
s. Golden Grange Prince James d. Normac Gold Rose
•Ver-Dell Cheryl Jr3 305C 610 10476 487
s. Maple Shade Pharoah d. Ver-Dell Roxie

FERRIS, FRANK W., SUMMERFIELD FARMS, NEW WILMINGTON, PA.
*Summerfield Superb Swan Jr4 352 1056 10601 519
s. Forward Warbond Hamilton d. Summerfield Royal Raven

§FICKE, LEROY W., PRAIRIE ROSE FARM, MILFORD, NEBR.
•Finchley Manor Fidelia Sr2 305C 610 7011 314
s. Finchley King Wistar d. Finchley Manor June
•Willow Lane Lela 7 305C 610 8750 357
s. Mound City Leland d. Maiden of Willow Lane

§FIKE, HOMER S., OLD FARMSTEAD, WATERLOO, IOWA
Old Farmstead Pearlette Sr2 316C 632 10633 473
s. McDonald Farms High Lad d. Old Farmstead Maribelle

§FINK, HARVEY B. & VADA N., LA HAR VA FARM, ELKHART, IND.
*•Lookwell L. Wilda 9 287 574 10081 480
s. Langwater Lookwell d. Lookwell W. Wilma
*Starr Farm Lucky Rilla 5 322 644 8935 450
s. Maple Lane Lucky Starr d. Starr Farm Rowena

§FINK, HARVEY B. & VADA N. & KLOPFENSTEIN, WAYNE W. & MIRIAM, LA HAR VA FARM, ELKHART, IND.
Brufusdale Challenger's Anna Jr2 365 730 8067 446
s. Riegeldale Emory's Challenger d. Splendor's Anna
•La Har Va Emma Jean Jr2 287 574 6914 393
s. Lookwell Timothy of LaHarva d. La Har Va V. Emma

§FINLEY, C. B. & BOGAARD, L. N., FINMAR FARM, GRIMES, IOWA
Fin Mar Fairy's Rebecca Jr2 329C 658 8305 406
s. Boulder Bridge Confidence d. Sunshine Mountain Fairy
*Sunshine Mountain Fairy 11 333C 666 9059 484
s. Pleasant Ridge Pearl's Royal d. Lone Grove Hazel

§FITZPATRICK, LEO H. & JOSEPH J., GREEN VALLEY GUERNSEY FARM, DUBUQUE, IOWA
*•Green Valley's Minnie 7 296C 592 10315 441
s. St. James Philosopher's Irman d. Challenger's Min

§FLETCHER, THEODORE E., TWIN MEADOWS FARM, CENTERVILLE, MD.
Ideal's Ensign's Kate Jr2 365C 730 10053 440
s. Ideal's Ensign d. Critchland Lady Kate
*•Twin Meadows Charm Jr3 305C 610 7685 396
s. Broadland Invader d. Twin Meadows Beaulah
•Twin Meadows P. Dimple Sr2 286C 572 7116 325
s. Spar Hill Pilot d. Twin Meadows Betty
•Twin Meadows R. Edna Jr2 291C 582 5299 316
s. Coldspring's Noble's Raider d. Twin Meadows Barbara

§FORT DODGE CREAMERY COMPANY, ROSEDALE FARM, FORT DODGE, IOWA
Rosedale Berry Jr2 319 638 7245 336
s. Iowa Hi-Acres Gardenius d. Rosedale Amelia
Rosedale King's Irene Jr2 318 636 7624 343
s. McDonald Farms King Marvin d. Leocourt Irene
*Rosedale Lynn 7 365 730 9294 413
s. Kupie's Czar of Rosedale d. Rosedale Kessina's Babe

§FORTKAMP, CARL, GOLD BANNER FARM, COLDWATER, OHIO
*•Gold Banner Fay 5 305C 610 10463 493
s. Lone Pine Freeman d. Gold Banner Patsy

*+Gold Banner Florinda	Jr3	305C	610	8817	459
s. Lone Pine Freeman	d. Gold Banner Ilka				
*+Gold Banner Fredricka	Jr4	305C	610	9273	439
s. Lone Pine Freeman	d. Gold Banner Phyllis				
*+Gold Banner Patricia	11	305	610	9138	404
s. Prince of Anna Lew Farm	d. Banner Boy's Bertha				

§FRAHM, ELMER F., ELMWOOD FARM, FRANKENMUTH, MICH.

*+Bradford's Darene	7	305C	610	12008	566
s. Cesor Beauty Maxim	d. Bradford's Betsy				
*Fern's Tulip of Elmwood	7	344C	688	11588	638
s. Her-Mil's Model Sailor	d. Dorothy's Fern of Elmwood				

§FRAHM, ELMER F. & WALTER E., ELMWOOD FARM, FRANKENMUTH, MICH.

*Orchard Lawn's Melody-May	6	343C	686	13165	749
s. Riegeldale Emory's Challenger	d. Orchard Lawn's Queen Melody				

§FREIE, ALFRED B. & ETHEL V., WEST STAR FARM, ALEXANDER, IOWA

*+West Star Dream Princess	5	305C	610	11872	474
s. Iowa Hi-Acres Gardenius	d. Hickory Hill Peggie				
*+West Star Hope	Sr3	305C	610	7460	391
s. Elmwood Grandee's Eric	d. Hickory Hill's Victoria				

§FREY, SIMON S. & LECKIE, F. D. & W. H., DARBY ACRES FARM, PLAIN CITY, OHIO

Darby Acres Emperor's Holly	Sr2	307	614	7398	288
s. Welcome In Emperor	d. Doughty Valley Wistaria				

FULLER FARMS, SHELBYVILLE, IND.

*+Fuller Farms Golden Maytime	Sr4	270C	540	9514	382
s. McDonald Farms Golden Lad	d. Empress Maybelle of Waterloo				
+Holdridge P. Bloom	Jr3	296C	592	6992	342
s. Riegeldale Emory's Philosopher	d. Holdridge Cherrio's Blossom				

§FUNK, ALVIN L., A. L. FUNK DAIRIES, COLLEGEVILLE, PA.

*+Doll's Babe of Funk's Farm	11	271	542	10638	417
s. Pinebrook Lady's Independent	d. Dot's Doll of Funk's Farm				

§GARDINER, R. H., OAKLANDS FARM, GARDINER, MAINE

+Oaklands Equinox	Jr4	270	540	7277	351
s. Great Elm C. Initiator	d. Oaklands Glen's Netta				
+Oaklands Fashion's Jezebel	5	249	498	4874	241
s. Clearview Valor's Fashion	d. Oaklands Jezebel				
+Oaklands Galatea	Jr3	279	558	7437	379
s. Great Elm C. Initiator	d. Oaklands Amiable				
+Oaklands Garnet	Jr3	300	600	8641	389
s. Great Elm C. Initiator	d. Oaklands Princess Margaret				
Oaklands Iris	Sr3	331	662	9217	457
s. Great Elm C. Initiator	d. Oaklands Larches Juliet				
Oaklands Vivian Lee	Jr2	365	730	10079	501
s. Great Elm C. Initiator	d. Oaklands Fashion's Tino				
Oaklands Zircon	Jr4	315	630	7947	377
s. Green Meads Pearl Levity	d. Thirlstane Princess Joan				

GARST, W. M., HEMLOCK FARM, ROANOKE, VA.

*+Benton's Lucky Norina	Jr4	292	584	8971	394
s. Benton's Sir Lucky Hero	d. Benton's Norina Girl				
*Blair's Rest Queen Genevieve	Jr4	343	686	9597	451
s. Green Meads King Powhatan	d. Blair's Rest Supreme Jennybell				
*+Hemlock Clareisa	6	288	576	9266	393
s. Klondike Kemlock	d. Clara of Cottonade				
Hemlock Pre Hermine	Jr2	365	730	7317	354
s. McDonald Farms Pre Eminent	d. Hemlock Heroine				
Laurel Cliff Miss Evelyn	Jr4	321	806	10718	558
s. Western Glow Achievement	d. Ella of Laurel Cliff				

§GATES, W. B. SONS, EVERGREEN FARM, RICE, VA.

Holly Brook's Noble's Flora	Jr2	365	730	8664	454
s. Midview Beauty's Noble	d. Midview Majesty's Flora				

§GATES, W. B. SONS, HOLLY BROOK FARM, RICE, VA.

*+Gates' Raider Belle	5	270C	540	5647	272
s. Midview's Golden Raider	d. Shah's Golden Belle				
Holly Brook Majesty's Anne	Jr2	365	730	6161	320
s. Midview Majesty's Independent	d. Gates' Golden Lindy Anne				
Holly Brook Majesty's Lady	Jr2	365	730	8605	405
s. Midview Majesty's Independent	d. Evergreen's Golden Lady				

§GENTIS BROTHERS & HUNTER, E. P., MON ROSA FARMS, OSSIAN, IND.

Blondie of Rose Lane Farm	11	339	678	9311	405
s. Rose's Rodney	d. Min's Star of Mapledale				
Mon-Rosa Farms Beauty	Jr2	310	620	7861	360
s. Mon-Rosa Farms Chief	d. Mon-Rosa Farms Connie				
+Mon-Rosa Farms Diana	Sr3	292	584	8188	390
s. McDonald Farms King Edward	d. Marie F. of Beebrook				
+Mon-Rosa Farm's Myrtle	Sr3	298	596	8576	392
s. Kramer Farms King	d. Lucille of Mon-Rosa Farm				

§GEORGIA EXPERIMENT STATION, BLAIRSVILLE, GA.

*+Lynbeth's Playmate Betty Belle	Jr4	259C	518	6781	371
s. Sterlingold Playmate	d. Cathedral Betty's Belle				

§GEORGIA EXPERIMENT STATION, EXPERIMENT, GA.

*Experiment Francis' Della	Sr3	335	670	5985	320
s. Quail Roost Noble Francis	d. North View Democrat's Delight				
*+Experiment Prince's Florene	Jr4	222	444	5433	253
s. Quail Roost King's Prince	d. Glen Haven Florence				
*McNaughton's Carmen	5	338	676	9195	402
s. Langwater Corsican	d. McNaughton's Amelia				
*Nejasco Emory's Nancy	Sr4	337	674	7927	468
s. Riegeldale Emory's Meteor	d. Nejasco's Nancy				
*Royal Rose's Julia	8	365	730	8524	431
s. Riegeldale King's Bluebeard	d. Royal King's Rose				

§GIACOMINI, JOSEPH E., GYPSY GUERNSEY FARM, FORTUNA, CALIF.

*+Gypsy Phil Tillie	Sr3	305C	610	9574	551
s. Valley Rogue Phillip	d. Gypsy Dairy Tessie				
*+Happyholme R'Ambler's Laura	8	305C	610	8602	421
s. Happyholme Roseland's Ambler	d. Laura of Home Comfort Farm				
*+Ruberta of Twinkle Star Ranch	Sr4	305C	610	9712	437
s. Quality Farm Bettina's Captain	d. Dream of Twinkle Star Ranch				

§GIBSON, GEORGE F., SPRUCE HILL FARM, GREAT BARRINGTON, MASS.

*+Archer's Princess	Jr3	305C	610	8104	397
s. Wolfpen Archer	d. Watchful Boy's Upstart				
*+Spruce Hill Helen	Sr3	305C	610	8372	430
s. Whittemore Farm Troller	d. Spruce Hill Gem				

§GILLAND'S FOUNDATION GUERNSEYS, INCORPORATED, TURLOCK, CALIF.

*Steadfast Canadian's Lilla	7	297	594	7308	370
s. Langwater Steadfast Canadian	d. Mildred's Foremost Twin Daisy				

§GILLMOR, R. D., BETHWAY FARM, BETHANY, CONN.

*+Fair Dean's Pride	Jr4	305C	610	7870	347
s. Green Meads Fair Dean	d. Tulmeadow Prestige				
+Fullrymple's Betsy	Jr3	292C	584	5854	260
s. Green Meads Royal Chief	d. Fullrymple's Frieda				
+Haven Hill Melbas S. Blossom	Jr2	305	610	7487	316
s. Fairlawn Dairymaid's Steadfast	d. Nyala's Acme Blossom				
*+Mainstone Regal Rose	Sr3	249	598	7050	300
s. Argilla Pedro	d. Superior Emergency				
*+McDonald Farms Don's Nalinda	Jr3	305	610	6796	365
s. McDonald Farms King Don	d. McDonald Farms Valor Kalinda				
*+Mulhocaway Golden Girl	Jr4	305C	610	8485	474
s. Mulhocaway Butterfat Midas	d. Stony Ford Noble Lady				
Sparrows Hill Frolic	5	324	648	10759	533
s. Forges Hillside James	d. Hayland Playful				

§GINGERICH, TRUMAN W., IOWA-WAY FARM, PARNELL, IOWA

*Iowa-Way Valor's Tide	Jr3	329	658	6146	328
s. Foremost Royal Valor 18th	d. Tiona of Iowanola				
*Iowa-Way Valor's Toots	Jr4	342	684	7627	434
s. Foremost Royal Valor 18th	d. Tiona of Iowanola				
*Iowa-Way Valor's Treasure	Sr2	313	626	7469	364
s. Foremost Royal Valor 18th	d. Iowa-Way Hero's Trula				

§GLESSNER, JOHN J., ARGILLA FARM, IPSWICH, MASS.

*+Wood Ford Queen Elite	Sr4	305C	610	12439	624
s. Toll Gate King Mab	d. Wood Ford Elite				

§GLUEK BREWING COMPANY, GLUEK FARMS, NO. 2, SAINT PAUL, MINN.

Gluek Farm Deanie	Sr3	343	686	10259	548
s. Green Meads King of The Meads	d. Gluek Farm Dawn				
Gluek Farm Elnora	Sr2	331	662	8021	450
s. Green Meads King of The Meads	d. Cesor Penwyn's Ethel				
Gluek Farm Lady Hattie	Sr2	365C	730	8618	401
s. Gluek Farm Mariner	d. Gluek Farm Honoria				
*Gluek Farm Lona	Jr4	330C	660	8608	434
s. Cesor Helene's Maxim	d. Alminwar Mariner's Lorinette				
*Gluek Farm Mona	Jr4	313	626	9486	417
s. Cesor Helene's Maxim	d. Gluek Farm Butterfat Maxe				
*+Gluek Farm Rosaletta	Sr4	288	576	6353	337
s. Green Meads King of The Meads	d. Gluek Farm Ruby Louise				

§GONTERMAN, RAY, PONCA CITY, OKLA.

*+Gayoso King's Alma	Jr3	274	548	8326	397
s. Dougherty's King Actor	d. Alma of Auburndale				
+Riverlane Jim's Bertha	Jr3	298	596	5614	303
s. Blakeford Jim Lee	d. Riverlane Count's Bettina				
Riverlane Levity Joy	Jr3	365	730	9236	436
s. Curtiss Candy Levity Don	d. Shady Nook Joyce				

§GORMAN, J. C., CEDAR BROOK FARM, BELLVILLE, OHIO

+Cedar Brook Major's Rosa	Jr2	299C	598	6367	292
s. Raemelton Levity Major	d. Aigler Farm Rosita				

§GOSCH, ARNOLD A., CHEERI-HILL FARM, BIGELOW, MINN.

*+Rosedale Phoebe	8	280	560	8424	350
s. Kupie's Czar of Rosedale	d. Rosedale Jem				

§GOULDIN, J. M., WINDSOR FARM, TAPPAHANNOCK, VA.

Windsor Pirate's Coronet	Sr2	365C	730	9565	497
s. Riegeldale Emory's Pirate	d. Midview Majesty's Pollyanna				

§GOVIN, NEIL R., MR. & MRS., SHERBURNE PRAIRIE FARM, RUSK, WIS.

+Calamity Potentate Karen	Jr2	305	610	10492	455
s. Gaylord Honor's Potentate	d. Sherburne Prairie Gayety				

§GRAHAM, GLENN B., BLUFFTON, IND.

*+Lane's Coronet Katie	6	240	480	8229	363
s. Eikco Champion	d. Nefflin's Kathryn's Pride				

§GRAHAM, WILLIAM D., BLUFFTON, IND.

*Sunny Meadows Lady Kirstee	Sr4	315	630	7062	319
s. Lochmead Rex King	d. Kara of Sunny Meadows				

§GRANT, HORACE F. & JOHN C., MANTUP FARMS, PUTNAM, CONN.

+Dairylou Dixieland Linda	Jr2	305C	610	9755	433
s. Caumsett Broadcaster	d. Benton's Neta				

§GRAYBILL, JOHN H., TWILIGHT FARM, LANCASTER, PA.

+Beacondale Comet's Beauty	5	305C	610	11238	502
s. Coniston Comet of Beacondale	d. Texas Beauty of Beacondale				
*+Twilight Belle	5	305C	610	8466	463
s. Walnut Grove Rilma Bob	d. Walnut Grove Verbena				
+Twilight Jane	Jr2	305C	610	6898	340
s. Hill Girt Top Cherub	d. Ultra's Imperial Valor Ann				

HAGA, H. J., CLEARBRANCH FARM, BRISTOL, VA.

+Clearbranch Cynthia Hilda	5	305	610	9475	424
s. Midnight Hero of The Glen	d. Blakeford Cynthia				
+Clearbranch Shaw Peggy	Jr3	305	610	9758	443
s. Ideal's Shawnee	d. Frewvale Alert's Primella				
+Frewvale Alert's Mistress	5	305	610	10830	521
s. Blakeford Alert	d. Plato's Mistress of Frewvale				
Gold Branch LVAD Princetta	7	301	798	11168	464
s. Gold Branch G. Lad	d. Gold Branch V.A.D. Princetta				
+Pinemont's Fair Lassie	Sr4	305	610	8966	466
s. Grand View Noble Illustrator	d. Pinemont's Linda Lady				
+Sherburne Prairie Fuschia	6	305	610	11345	530
s. Gaylord's Squire's Heritage	d. Sherburne Prairie Crysanthemum				

§HAINES, MAHLON N., HAINES ACRES, YORK, PA.

*+Spring Llyn Gilda	6	280C	560	9439	467
s. Coldspring's Hardwick's Royal	d. Liseter Hardfast Goldie				

HALLIWELL, LEONARD E., PINEHOLM FARM, LITCHFIELD, CONN.

*+Churn Creek's Royal Elaine	7	277C	554	9478	401
s. Langwater May Royal	d. McDonald Farms Elaine				
*+Pineholm Cardela	Jr4	298C	596	9509	455
s. Sunny Lea Levity Duke	d. Dictator's Carnation				
*+Pineholm DuJean	Sr4	287C	574	10434	489
s. Sunny Lea Levity Duke	d. Jeanie of Mt. Pleasant View				

§HAMILTON, LYNN B., LYNNDALE FARMS, GLENDALE, ARIZ.

Goose Valley Bonnie	Jr3	365	730	7514	365
s. Nyala Peerless	d. Goose Valley Bella Donna				
Lynndale Farms M Fair Lady	Jr2	365	730	8852	418
s. McDonald Farms S. Meldon	d. Lynndale Farms Butter Queen				
*Repelmar Her Clarice	Jr3	345	690	10846	567
s. Coronation Herald	d. Douglaston Clifford's Clara				

§HANNEMAN, EDWIN & SON, GOLDEN ARROW FARM, MADISON, S. DAK.
*Spruce Shadows Claudia — Jr4 365 730 — 6793 298
s. Langwater Michael — d. Marvel's Prudence
Sprucey's Golden Liberator — Jr2 331 662 — 5336 239
s. Langwater Liberator — d. Spruce Shadows Claudia

§HANSEN, LAURENCE D., HANSENAREA FARM, SOUTH VALLEY, N. Y.
*•Hansenarea Dorene — Sr3 287C 574 — 7399 337
s. Circleview Regal — d. Hansenarea Lindora
*•Hansenarea Lolita — 6 243C 486 — 6617 313
s. Wychmere Dauntless Salvo — d. Hansenarea Leota
*•Hansenarea Salvita — 5 258C 516 — 6818 314
s. Wychmere Dauntless Salvo — d. Hansenarea Linita

§HARRIS, GERALD L., PRAIRIE EDGE FARM, DODGEVILLE, WIS.
Princess's Sweetheart of C. B. — 6 333C 666 — 10862 545
s. Mound City Raider — d. Mava's Princess of C. B.
•Silver Diana's Predicta — 5 249 498 — 6998 403
s. McDonald's Foremost Prediction — d. Silver Diana of Ches-Mar

§HARTWAY, ERNEST J. & SON, LENOX, MICH.
*Bancroft Acres Fairholm Ellen — 9 335 670 — 9885 496
s. Fairholm Noble — d. Pansy of Cat Head 2d
*•Hartway's Bernice Janice — Sr4 193 386 — 4899 223
s. Cesor Maxim's Doran — d. Bancroft Acres Bernice

§HASTINGS, HAYES A. & MARION R., GREEN MEADOWS FARM, KIRKWOOD, PA.
Green Meadows Beauty Royal — Jr2 325C 650 — 7083 348
s. Langwater Victory — d. Green Meadows Cherub's Beauty
*Green Meadows Cherub's Beauty — 5 352 704 — 7666 428
s. Cherub's Pat of Hill Girt — d. Maple Lane Beauty Royal M.

§HAWORTH, JOEL & SON, HAWORTH FARMS, CICERO, IND.
•Haworth Farm's Veronica — Sr2 305C 610 — 8166 338
s. Welcome-In Worthy — d. Illustrious Priscilla

HAYDEN, G. W. & F. G., JR., MENTOR FARMS, ELIZABETH, PA.
**Spreading Elm Loretta — Jr3 187 525 — 4458 212
s. Langwater Arnold — d. Kathlene of Spreading Elm

§HEALEY, EDWARD F., RIVERBROOK FARM, NILES, MICH.
*•Riverbrook Royal Heloise — 5 290C 580 — 9957 433
s. Caumsett Royal Duke — d. Helen of Riverbrook Farm

§HEIDENREICH, RAY LEE, GLENDALE FARM, WOODBINE, ILL.
*Ace of Hearts' Sally — Jr3 348 696 — 9115 466
s. Curtiss Candy Ace of Hearts — d. Rosebud Fashion Princess
*Glendale's Classic Diane — Sr2 356 712 — 6645 384
s. Boulder Bridge Cruiser — d. Ruby Classic Daisy
*Glendale's Stardust — Sr3 330 660 — 7782 388
s. Curtiss Candy Levity Gentleman — d. Lawnview Gem's Thelma
*Sylvia Herman's Princess — 5 310 604 — 8300 403
s. Burton Lane's Sargon Herman — d. Pet Classic Sylvia

§HELLER, DANIEL H., FEURA FARM, FEURA BUSH, N. Y.
*Feura Noble Romance — 5 365 730 — 10306 497
s. Groton House Noble — d. Feura Rosita

§HENSCHEN, RALPH H., BEE GEE FARM, BOWLING GREEN, OHIO
*Bee Gee Kate's Kitty — Jr3 319C 638 — 6830 358
s. Fireside Springdale Lad — d. Spring Dale Pearl Kate
•Bee Gee Rambler's Beauty — Jr2 305C 610 — 7783 405
s. Gray Haven Levity Rambler — d. Gray Haven Argo's Bonnie

§HERBERTS HILL FARMS, INCORPORATED, HERBERT'S HILL FARM, WEST CHESTER, PA.
•Herberts Country Danae — Jr2 290 580 — 8081 360
s. Hominy Hill Countryman — d. Danae's Pride of The Glen
*•Nyala Supreme Lustre — Sr4 294 588 — 6963 327
s. Pine Manor Crown Supreme — d. Riegeldale King's Delphine

§HERRON, BEVERLY F., MAPLE SHADE FARM, LEYDEN, MASS.
Maple Shade C. Miss Bev — Sr2 365 730 — 6333 356
s. Sheldegren Cornelius — d. Princess Iris of Maple Shade

§HERRON, DONALD C., MAPLE SHADE FARM, LEYDEN, MASS.
Fashion's Irene of Maple Shade — Jr3 318 636 — 7629 458
s. Deershorn Fashion Lad — d. Befake of Maple Shade
*Irene's Joy of Maple Shade — 10 365 730 — 10460 516
s. Ladderlook Juno — d. Irene of Indian Hill
*•Maple Shade's Hilarity Nina — Sr4 305 610 — 7035 416
s. Juryman of Ware — d. Princess Iona of Maple Shade
*Maple Shade's Victory Glory — Sr4 365 730 — 7875 395
s. Sheldegren Prince Victory — d. Lady May of Maple Shade

§HERSEY, LEROY H., KNIGHTONGALE FARM, EDGEWATER, MD.
*•Knightongale Maxim Angela — Jr3 305C 610 — 9720 482
s. Quail Roost Bright Maxim — d. Knightongale Foremost Nan
*•Knightongale Maxim Lizzie — Jr4 305C 610 — 7929 405
s. Quail Roost Bright Maxim — d. Homestead's Melrose
*•Knightongale NoMax Hope — Jr3 305C 610 — 9939 549
s. Quail Roost NoMax Favor — d. Knightongale Maxim Patience
Quail Roost Ray Addie — Sr2 365C 730 — 9645 494
s. Quail Roost Raymost — d. Clear View Valiant Actress

§HETZNER, HENRY, SAGINAW, MICH.
Morninglory Annabelle — Jr2 319C 638 — 9642 463
s. Langmeadow Master — d. Morninglory Dora

§HIBBERD, WALTER R., JR., RIDGEWOOD FARM, BIRCHRUNVILLE, PA.
*•Ridgewood Beacon's Beauty — Sr4 277C 554 — 7932 361
s. Coldspring's Hardwick's Beacon — d. Jem's Beauty

§HIGGINS, ARNOLD, ARMIL'S FARM, LARGO, FLA.
•Dinsmore Maxmost Kalmia — 7 281C 562 — 5568 261
s. Quail Roost Maxmost — d. Dinsmore Camille

§HIGGINS, ARNOLD & MILDRED L., ARMIL'S FARM, LARGO, FLA.
Carol Ruby's Duchess — 5 359 718 — 9845 481
s. Carol Billy Ranger — d. Pequea View's Ruby

§HOARD, W. D. & SONS COMPANY, HOARD'S DAIRYMAN FARM, FORT ATKINSON, WIS.
*•Dairyman P's Joyous — Jr3 279C 558 — 6113 328
s. Playhaven's Y. Plymouth — d. Dairyman K's Josie
*•Dairyman P's Rosetta — 8 305 610 — 7632 342
s. Playhaven's Y. Plymouth — d. Dairyman A's Rose

§HOFF, ANDREW J., WALNUT BOTTOM GUERNSEY FARM, NEW WINDSOR, MD.
*Walnut Bottom's C. Lassie — Jr3 350C 700 — 9984 447
s. Blakeford Constant — d. Lassie of Union Brook
Walnut Bottom's Gan Bet — Jr2 321C 642 — 6541 290
s. Langwater Gandhi — d. Walnut Bottom's Bettina
Walnut Bottom's Levity Lena — Jr2 365 730 — 6239 326
s. Langvalley Levity Judge — d. Walnut Bottom's Carrollena

§HOFFMAN, HAROLD J., HEDGEREST FARM, HASTINGS, MINN.
*•Hedgerest Betty's Elsie — 5 280 560 — 6393 300
s. El Sheltero Valor's Kerry — d. Hedgerest Edith's Betty
•Hedgerest Kate's Gardenia — Jr3 283C 566 — 6899 337
s. Glenmary's Heir — d. Esther's Kate of Broadview

§HOLCOMB, TUDOR F., BROAD-HILL FARM, WEST GRANBY, CONN.
Broad Hill Frolic — Sr2 365 730 — 11953 543
s. Pharos Frost King — d. Broad Hill Hopeful
*Broad Hill Gem — Sr4 362 724 — 12695 531
s. Pharos Frost King — d. Broad Hill Lavender
*Broad Hill Geraldine — Jr4 309 618 — 6796 328
s. Pharos Frost King — d. Princess Palotterie
*•Broad Hill Ginger — Jr4 283 566 — 8536 391
s. Pharos Frost King — d. Rockingham Hope
*Broad Hill Thala — 6 365 730 — 11914 521
s. Green Meads Gay Defiance — d. Broad Hill Amelia

§HOLLOWAY BROTHERS, RIVERDALE FARM, AVON, CONN.
•Riverdale Maxim's Marigold — Jr2 305 610 — 8101 378
s. Bournedale Maxim's Frisky — d. Riverdale Georges R. H. Marigold

HOOD, H. P. & SONS, CHERRY HILL FARM, BEVERLY, MASS.
Biscoe Lassette Lenfestey — 6 365 730 — 8125 356
s. Biscoe Ethan Clarence — d. Biscoe Heartsease Lassie
Hood's Cherry Hill Diana — Sr2 359 718 — 8404 445
s. Flying Horse King's Leader — d. Diana of Golfside
•Hoods Cherry Hill King's Jewel — Jr2 212 424 — 4892 200
s. Flying Horse King's Leader — d. Jewelweed of Golfside
Hood's Cherry Hill Marvel — Sr2 365 730 — 6295 298
s. N. J. E. S. Marvel Florina Lively — d. Massapoag Helen
•Sunnydale Valorie — 5 249 498 — 7635 385
s. Elmwood Farms Royal Fellow — d. Sunnydale Marue

§HOUSEL, WEBSTER H., VERDANT VALE FARM, WHITE HOUSE STATION, N. J.
*•Mulhocaway Butterfat Aida — 5 290C 580 — 8187 388
s. Clara's Heartsease Butterfat — d. Mulhocaway Ada Butterfat

§HUBER, S. H., EDGEWOOD FARMS, DALTON, PA.
*•Salute's Ladyfair — Jr3 298 596 — 7587 289
s. Langwater Salute — d. Highfield Royal Betsey

§HULL, JOHN H., "HULLSIDE", WESTMINSTER, MD.
*Hullside Supreme Valencia — 5 365C 730 — 13800 594
s. Val's Supreme of Pine Grove — d. Ultra Violet of Highway

§HURLBUTT, RALPH B., HURLBUTT HOMESTEAD, GALES FERRY, CONN.
Sunset Ledge Queen — Sr2 347 694 — 7780 345
s. Green Meads Sunset King — d. Queen Thekla of Dunlea

§ILLINOIS, UNIVERSITY OF, URBANA, ILL.
•Fer-Mack Janette — Sr3 219C 438 — 5280 273
s. Loreland Levity Royal — d. Fer-Mack Jane
*Illini Harvester's Quadrine — 6 323C 646 — 9298 506
s. St. James May's Harvester — d. Kenfleur's Dicta Quadrine
*•Illini Penrod's Maxim Quadrine — Jr4 288C 576 — 8673 371
s. St. James Boy's Penrod — d. Illini Maxim Quadrine
•Illini Roamer's Lynn — Jr2 297C 594 — 6098 341
s. Hill Girt Roamer — d. Illini Penrod's Diana Lyn

§JENISON, HAROLD L. & SONS, RUSH CREEK GUERNSEY FARM, JENISON, MICH.
•Royal's Sunny Side Maid — Jr3 291 582 — 6347 352
s. Lyrene Royal — d. Andy's Maid Sunny Side

§JESSUP, MILDRED L. & HOVER, CARL E., CHARMIL FARM, ANDERSON, IND.
•Broadmoor Lassie — Jr3 236 472 — 5689 281
s. Meadow Lodge King's Dauntless — d. Raider's Lila of Anna Lew Farm
Broadmoor Olinda — 5 365 730 — 10081 560
s. Pine Manor Cherokee — d. Boulder Bridge Patricia
•Russell's Beauty Lass — 7 257 514 — 9600 388
s. Rosebriar Valador — d. Russell's Patsy of Blue River

§JOHNSON, HOWARD H., VALKOMNA GUERNSEY FARM, OTTAWA, KANS.
*•Playmate's Queenie — 8 263C 526 — 8495 424
s. Roberta's Royal — d. Lily Queen's Playmate

§JOHNSON, W. A. & SONS, VALLEY ROGUE GUERNSEY FARM, GRANTS PASS, OREGON.
*Barrie's Huldah — 11 308 616 — 10572 529
s. Chicona Barrie — d. Corfu's Royal May
•Bonnibell Dawn — Jr2 300 600 — 10334 443
s. Fra-Mar Coronation Noble — d. Coronation Dawn
*•Valley Rogue Cora — 7 298 596 — 11492 525
s. Charlescote Colombo — d. Barrie's Huldah
*•Valley Rogue Penny — Sr3 267 534 — 7493 384
s. Chuckanut Phylbond — d. Valley Rogue Celestine
*Valley Rogue Phila — Jr4 331 662 — 11473 557
s. Chuckanut Phylbond — d. Lucinda of Valley Rogue

§JOHNSON, W. L., JR., FAR FIELDS FARM, WASHINGTON, CONN.
*Far Fields Marionette — Sr4 358C 716 — 11848 568
s. Far Fields Freddie — d. Far Fields Marion

§JOHNSTON, CLYDE R. & BATES, W. H. & BONNIE, ROCKGLEN FARM, CARTHAGE, MO.
Beechwood Sally — Jr3 314C 628 — 7115 334
s. Millcreek's Resolute — d. Leatherwood Faithful

§JONES BROTHERS, IDEAL FARM, FREDERICK, MD.
•Plain View's Golden Girl — Sr3 305C 610 — 7041 376
s. Plain View's Lieutenant — d. Primrose's Nancy of Fulton

§JONES, ELMER H., HI-HILL FARM, COLDWATER, MISS.
•Hi-Hill Theresa — Jr2 305C 610 — 7444 368
s. Welcome In Prestige — d. Whittier Commodore's Homestead

§JONES, WALTER A. & SON, ROYAL ACRES GUERNSEY DAIRY, RIDGEFIELD, WASH.
*•Royal Acres Matilda — 7 303C 606 — 10333 512
s. Traverdale Daisy's Diplomat — d. Belle of The Nookachamps
*Royal Acres Myra — Jr3 365 730 — 14708 751
s. Western Glow Leader — d. Royal Acres Marie
Royal Acres Snowqueen — Jr2 339C 678 — 8293 438
s. Western Glow Northerner — d. Royal Acres Snowwhite

§HUMP, DALE C. & SONS, GUERN-DU FARM, KENTON, OHIO
*Laurie's Princetta Jr4 318C 636 10813 494
s. Franchester Meadow Prince d. Guernd-d Keeta's Laurie

§KATZEN, HARRY, SYKESVILLE, PA.
*Alice of Mar-Kay 5 365 730 8030 319
s. Fern's Bonny Lad d. May E. of Rhoda 2d

§KAUFMANN, OLIVER M., PINE HILL FARM, CORAOPOLIS, PA.
*Bethany Alstar's Quail 10 365 730 10210 455
s. Green Meads Alstar d. Fair Oaks Quail

§KEHRET, CARL E., CRESTWOOD FARM, AUSTIN, MINN.
*•Boulder Bridge Yvonne Jr4 250C 500 7045 306
s. Valleywood Valiant Hero d. Boulder Bridge Panchito
•Green Valley Golden Lady Jr2 305C 610 8423 396
s. Curtiss Candy General Chum d. Green Valley Cleopatra

§KEHRET, CARL E. & CARL E., JR., CRESTWOOD FARM, AUSTIN, MINN.
*•Millcreek's Glenda Sr4 305C 610 8514 439
s. Welcome In Chum's Grandee d. Louise of Tall Pine

§KEISER, J. RAY, WHITEDEER, PA.
*•Coldspring's Noble's Celia Jr4 303C 606 10949 536
s. Coldspring's Romulus Noble d. Coldspring's Hardwick's Celia
*•Langvalley Suntay 5 305C 610 12897 669
s. Langvalley King I Am d. Langvalley Sunflower
Sun Ray Carabelle Sr2 334C 668 7960 388
s. Coldspring's B. R. Commander d. Gamin's Caroline

§KENDALL, H. P., MOOSE HILL FARM, SHARON, MASS.
*Greyholme S. Promise 8 365 730 11342 534
s. Greyholme Valiant Slogan d. Greyholme Valiant Primrose
*Moose Hill Lana 7 310 620 8473 415
s. Chedco Monroe d. Moose Hill Frances

§KERN COUNTY UNION HIGH SCHOOL, BAKERSFIELD, CALIF.
*Barnegat Traveler's Columbine Sr3 347 694 11946 630
s. Roughwood Traveler d. Barnegat Pavstreak's Creusa
*•Ellwood Surprise Syringa 8 241 482 7637 350
s. Troutmere Surprise d. Trixie's Syringa of Ellwood
Kearney Park Agnes Jr2 354 708 8075 425
s. Happyholme Lydia's Expector d. Happyholme Foremost's Cleone
*Kearney Park Cleone 9 353 706 13050 588
s. Happyholme Nancy's Baron d. Happyholme Foremost's Cleone
Kerndale Glow's Cora Jr3 311 622 9489 454
s. Kerndale E Rose's Caesar d. Adora's Beauty of Golden Glow
Kerndale J. Clara's Bell Jr2 330 660 7719 375
s. Kid Bowling d. Kerndale Jewell's Clara
Kerndale I. Ruth's Bly Jr2 354 708 10675 472
s. Kid Bowling d. Kerndale Lilac's Ruth
*Kerndale Palsy's Kate 9 339 678 10237 491
s. Langwater Kern d. Kerndale Select Palsy
Kerndale Peggy's I. Chick Jr2 341 682 6297 343
s. Kerndale January's Cal d. Kenholme's Peggy's Lady
Kerndale Ramona's Cleo Sr3 365 730 13066 569
s. Kerndale E Rose's Caesar d. Kerndale Plume's Ramona
Sunshine of Delfern Jr2 350 700 8407 359
s. Golden Crock Lady's Larry d. Martha Alicia of Delfern

§KILPATRICK, R. S. & STURGEON, LEO, SUNSET OAKS GUERNSEY FARM, ADEL, IOWA
*Gayoso Marguerite Jr3 363 726 10991 557
s. Gayoso Coronation Levity d. Independence Marguerite
*•Iowagold Ruby Sr4 231 462 3995 197
s. Pine Manor King's Admiral d. Jewel of Iowagold

§KIRK, J. W., FREE STATE FARM, CHASE CITY, VA.
*Fair Acres Sue Sr3 365 730 8399 429
s. Quail Roost Lucky Sappho d. Milton Farms Mable
Nadinea's Maxim Tiny Sr2 365 730 7278 373
s. Holliknoll Maxim Duke d. Whippernock's Nadinea
*Questa of Hickory Grove Farm 7 324 648 6865 335
s. Prince Royal of Flower Dale d. Glenna's Pride

§KIRK, J. W. & FITZPATRICK, W. W., FREE STATE FARM, CHASE CITY, VA.
Cesor King's Verona Jr2 315 630 4686 206
s. Cesor Mirth's King d. Bournedale Dolly Varden

§KIRK, NORRIS J., OAKRYN FARMS, NOTTINGHAM, PA.
*•Brown Eyes A. of Oakryn 5 269C 538 7599 333
s. Friendship Climax's Autocrat d. Fair Field Bernice C.
•Oakryn Patsy Sr2 301C 602 8105 360
s. Oakryn Hero d. Oakryn Polly

KOCH, HARRY F., SHELDEGREN FARM, GREENFIELD, MASS.
*¶Sheldegren Corilisa Jr4 305C 915 11996 633
s. Sheldegren Hero Lad d. Sheldegren Coral
*¶Sheldegren Edelba Jr4 305C 915 9609 538
s. Sheldegren Commando d. Sheldegren Endosia
*¶Sheldegren Goldie Sr3 286C 838 10135 460
s. Deershorn Fashion Lad d. Sheldegren Gay
*Sheldegren H. Gloria Sr3 365 1095 11755 575
s. Sheldegren Hero Lad d. Sheldegren C. Glorious
*Sheldegren Libby Jr3 365 1095 11371 543
s. Deershorn Noble d. Sheldegren C. Linda
Sheldegren Noble Cora Jr2 339C 834 7437 422
s. Deershorn Noble d. Sheldegren Cordelia

§KRIDER, HAROLD H., SPRING HILL FARM, CLINTON, OHIO
*•Spring Hill Count's Buttercup Jr3 256 512 5213 243
s. Caumsett Danish Count d. Maradea Preeminent Nancy

§KUHTZ, C. H. & SONS, KUHTZDALE FARM, WAUKESHA, WIS.
•Kuhtzdale Kipling's Delightful Sr3 284C 568 7147 359
s. Gaylord Squire's Kipling d. Bella's Delight

§KUHTZ, LeROY, KUHTZDALE FARM, WAUKESHA, WIS.
•Kuhtzdale Kipling's Flower Jr4 305C 610 9121 423
s. Gaylord Squire's Kipling d. Hazel's Lucy
•Kuhtzdale Kipling's Leslie Jr2 305C 610 7259 328
s. Gaylord Squire's Kipling d. Gusanna's Ruth Leslie

§LAGE, HARRY, STEDE WELL FARM, DAVENPORT, IOWA
•Comet's Beauty of Stede Well Jr2 305C 610 8467 432
s. Foremost Comet 11th d. Beauty's Charity of Stede Well
•Stede Well's Ila Levity Sr2 305C 610 7329 368
s. Flying Horse Colonel Levity d. Wey Acres Levity Ila
•Stede Well's Mona Jr2 305C 610 8122 358
s. Foremost Comet 11th d. Desdemona of Iowanola

§LAGE, ROBERT H., STEDE WELL FARM, DAVENPORT, IOWA
*•King's Charm Girl of Stede Well Jr3 274C 548 6605 380
s. Mordele Farms King Paul d. Philena's Charm
•Stede Well's Connie Nome Jr2 294 584 7143 351
s. Foremost Comet 11th d. Stede Well's Nome's Lea Connie

§LAKE, H. SHERMAN, MAPLE LAWN FARMS, LYONS, N. Y.
*•Maple Lawn Chief's Faith Jr3 214 428 6271 267
s. Maple Lawn's Chief Carib d. Baron's Fancy of Maple Lawn

§LAMBERT, LEO, MAPLE TERRACE FARM, NEW BUFFALO, MICH.
•Boris Molly 7 286C 572 8962 370
s. Cesor Pontiff's Boris d. Marshal's Cora

§LANGE, RAY & SON, WESTSIDE DAIRY FARM, GARNAVILLO, IOWA
*Fay of Meadowlark 5 337 674 9692 535
s. Boulder Bridge Gabriel d. Signal's Priscilla
*•Westside Gigi Jr4 305C 610 8750 477
s. Clermont Pricilla's Royal d. Westside Sally

LANSDOWNE FARMS, INCORPORATED, PROSPECT, KY.
•Eagle Valley's King's Hellenes 7 280 560 7398 366
s. King of Eagle Valley d. Eagle Valley's Hellenes
*•Elm Echo Farm Her Goodness Jr3 302 604 10457 442
s. McDonald Farms Valor Monarch d. Elm Echo L. Lavender
*Golden Bull Farms Tess 5 310 620 11245 492
s. Flying Horse Footprint d. Golden Therese of Green Acres
Lansdowne Ann Jr2 365 829 10445 470
s. Golden Bull Farms Golden d. Fairacres Corking Progress Ann
*•Lansdowne Karen Jr3 299 598 8181 390
s. Wey Acres Levity Hermit d. Marben Ford Karen
*•Med O Dale Dancing Ida 6 292 584 11239 517
s. Indian Laurel's Indian d. Med O Dale Dauphine
*•Med O Dale Della 5 269 538 9318 412
s. Indian Laurel's Indian d. Med O Dale Dauphine
*•Valkyrie Vita-Lure Beatrice 8 305 610 8304 409
s. Clear Springs' Vita-Lure d. Valkyrie Southern Beatrice

§LARGENT, DON L., VIRVIGA FARM, CERES, CALIF.
•Redhead Beauty of Golden Glow 5 305C 610 15265 813
s. Redhead Boy of Golden Glow d. Avellana of El Verano

§LAWLER, T. M., KENOSHA, WIS.
•Lawler Bright Amanda Sr3 305C 610 9182 458
s. Tarbell Bright Adventurer d. Oakwold Olive Amanda
•Lawler Bright Hope Jr3 302C 604 7962 376
s. Tarbell Bright Adventurer d. Hope of Garrett Acres

§LAWRENCE, B. L., WHALLEY'S POINT FARM, CHARLOTTE, VT.
*Whalley's Kismet 7 311 622 8318 394
s. Gallant of Woodside d. Destiny of Woodside
•Whalley's Nome Jr2 203 406 3627 213
s. Ali Baba of Woodside d. Whalley's Attu
*Whalley's Prudence 5 330 660 9095 426
s. Gallant of Woodside d. Whalley's Prejudice

§LAWYER, C. G., CHARMAE FARM, CLEAR LAKE, IOWA
*•Charmae Fancy Jr4 298 596 6401 314
s. Duddel-Bug of Charmae d. Al-Fin Amy

§LEAMER, JAMES A., JR., FOREST RIDGE FARMS, DUNLO, PA.
•Baron's Gladys of Forest Ridge Jr2 305C 610 6289 299
s. Woodacres Royal Baron d. Shannon's Vale Fairy
*•Leasure Run Tranquil 9 287C 574 7690 338
s. Raemelton Corking Douglas d. Leasure Run Charm
•Sally of Forest Ridge Jr3 297 580 7482 383
s. Kelso's Dunlo d. Brightside Sophie 2d

§LEHMANN, EDISON, PRAIRIE FARM, BERNE, IND.
*•Prairie Farm Lilly Sr4 259C 518 7812 408
s. Golden Acres Prince Charming d. Karna's Prairie Farm Ella

§LEUTHOLD, HANS, WILSONA FARMS, TILLAMOOK, OREGON
*Wilsona Farms Lass 9 307 614 10606 479
s. Reveler of Thousand Springs d. Darling Lily of Mount Glacier

§LINDLEY, C. A., CAMEL CRESS FARM, TRENTON, OHIO
•Juanita of Camel Cress Jr2 305 610 7035 339
s. Marshland's Miami Warrior d. Brookdale C. Flora

§LITTLE, IRVIN L. & ELLA O., FOLLY FARM, GRIDLEY, CALIF.
•Bonnie Brite Rosie 5 276 552 9645 474
s. Bonnie Brite James d. Happyholme Prince's Rosie
Elbow Creek Candy 6 246 492 6701 328
s. Revilo King d. Lusy of Jutland
Ellwood Rudy's Rene 6 315 630 10875 501
s. Ellwood's Royal Prince Rodolfo d. Ellwood Randor's Lorene
Wescon's Masher's Cherub Sr3 324 648 9941 430
s. Wescon's Claremont Masher d. Wescon's Norbeau's Cherub

LLOYD, GLEA H., MAR-LA-BOB GUERNSEY FARM, SPIRIT LAKE, IOWA
*•Stringtown Ladora 12 305C 610 9500 441
s. Stringtown Levity King Sunrise d. Stringtown Miss Lady

§LOBERG, OSCAR, CRYSTAL STREAM FARM, NELSONVILLE, WIS.
Luxbyy of Crystal Stream 10 346C 692 8426 414
s. Gordondale Raider d. Luxit of Crystal Stream

§LOERS, L. B., LOERLAND DAIRY FARM, OAK HARBOR, WASH.
•Loerland Peggy's Pride 5 305 610 8366 367
s. Western Glow Gaymaster d. Loerland Peggy

§LOGAN, JOHN P., ELMDALE FARM, LAFAYETTE, IND.
*Elmdale Taurus' Peggy 5 365 730 8152 404
s. Kesswall's Challenger Taurus d. Elmdale King's Pensive

§LOGAN, PAUL S., ELMDALE FARM, LAFAYETTE, IND.
•Elmdale Fore. Milady Jr3 305C 606 8053 397
s. Welcome In Foreman d. Elmdale King's Melody
*•Elmdale Taurine Hollyrose 6 305C 610 7239 324
s. Kesswall's Challenger Taurus d. Elmdale Betsy Rose

§LOGAN, WILBERT R., ELMDALE FARM, LAFAYETTE, IND.
*Elmdale Taurine Luna 5 365C 730 10024 506
s. Kesswall's Challenger Taurus d. Elmdale Alert Lela

§LONG, JOHN E., EVERGREEN STOCK FARM, MONONGAHELA, PA.
•Noland's Exie of Evergreen Jr2 275 550 5842 299
s. Magic Noland of Evergreen d. Lady Alexis of Evergreen

$LOVGREEN, JOHN E., CLAIRE HAVEN GUERNSEYS, EAST STANWOOD, WASH.
*Claire Haven Buster's Elinore — Jr3 326 652 10433 515
s. Kiona P. Buster — d. Chief's Emley of Golden West

$LUKAVICH, THEODORE, LUKDALE FARMS, WEST SUNBURY, PA.
*•Hartzell's Wisdom's Ann — Sr3 268C 536 7228 370
s. Hartzell's Minuet's Wisdom — d. Hartzell's Forceful's Ann
*•Lukdale Alexis' Polly — Jr4 263C 526 7436 347
s. Dundee Alexis — d. Polly's Forceful's Marie
•Lukdale Millie — Jr2 305C 610 6100 320
s. Lukdale Admiral Levi — d. Lukdale Fairy Tillie
*•Polly's Forceful's Marie — 6 258C 516 7590 360
s. Hartzell's Marie's Forceful — d. Corsican's Polly

$LYMAN, JOHN, THE LYMAN FARM, MIDDLEFIELD, CONN.
*Gunsight Jade — Sr4 293 586 6478 296
s. Foremost Royal Valor 13th — d. Gunsight Emerald
*•Gunsight Jean — Sr4 305 610 7929 418
s. Broadmeadows Bickleigh — d. Donniebrook's Delia
*Gunsight Kornelia — Jr3 365 730 8746 423
s. Broadmeadows Bickleigh — d. Gunsight Dorthea

MAINSTONE FARM TRUST, WAYLAND, MASS.
Mainstone Agents Dairymaid — Sr3 365 1064 11779 587
s. Wolfpen Agent — d. Pollyanna of Milestone
Mainstone Countess Elise — 5 358 1050 15045 667
s. Green Meads Win-King — d. Mainstone Eleanor
Mainstone Queen Glorious — Sr2 365 1053 8931 449
s. Howland Noble Ritor — d. Mainstone Glorious

$MARYLAND, UNIVERSITY OF, COLLEGE PARK, MD.
*•Mt. Ararat Noble Hilarity — Jr3 272C 544 5200 224
s. Cesor Muriel's Elbon — d. Mt. Ararat Royal Favorite

$MAY, WALDO E. & KNAPP, W. W., LONGACRES FARM, EATON RAPIDS, MICH.
*Betty's May of Smithland Farms — 6 350 700 12498 551
s. Battling Prince of The Glen — d. Betty of Smithland Farms
*Longacres Matilda — Jr3 329 658 10998 491
s. Cowham Farm Goldrex — d. Rose Mary Ann

$MAYER, R. D., PRAIRIE HILL FARM, BIGELOW, MINN.
Prairie Hill D. Susy — Jr2 365 730 6313 397
s. Cuthbert Farm Deluxe — d. Prairie Hill Miss Quality

McCANN, FRASIER W., GOLDEN HARVEST FARM, BRIDGEWATER, CONN.
•Golden Harvest F. Hilarity — Sr2 257C 514 7657 357
s. Boulder Bridge Fame — d. Golden Harvest Hildegard
*•Golden Harvest Gladsome — 8 253C 506 8830 371
s. Foremost Rose King — d. Kitchener Glamour Girl
Golden Harvest M. Priscilla — Jr2 312C 624 7127 330
s. Langwater Meteor — d. Golden Harvest Primal

$McCONNELL, GEORGE T., MR. & MRS., FIVE POINTS FARM, WEST SALEM, OHIO
*Five Points Katrina — 6 365 730 12829 647
s. Yankee Boy of Walnut Lane — d. Five Points Odetta

$McCREADY, RICHARD F., LITTLE STONER FARM, WINCHESTER, KY.
*•Little Stoner Alpha — Sr2 273 546 6868 329
s. Little Stoner Premier — d. Jerrie of South Side

$McCULLOUGH, JACK D., PREMIER FARMS, ROCHESTER, MICH.
*Premier Queen Ann — 6 365 730 11610 590
s. Eth-Mead P. Coronation Prince — d. Eth-Mead F. Blossom Queen

$McGLOTHLIN, G. H., WILLOW VALLEY FARM, RUSH, KY.
*•Linda of Willow Valley — 7 271 542 5982 285
s. Franchester Shepard — d. Pleasant View's Pet
Norma of Willow Valley — Sr4 365 730 8997 418
s. Hickory Hill V. Standard — d. Elm Glade Norma
Willow Valley Faithful — Jr2 340 680 7724 400
s. Graceland Bomber's Valor — d. Supermost Faith
•Willow Valley Jackie — Jr2 274 548 5928 290
s. Graceland Bomber's Valor — d. Rosemary of Willow Valley
Willow Valley Jessie — Sr3 310 620 9043 430
s. Graceland Bomber's Valor — d. June of Willow Valley
Willow Valley Maid — Jr2 365 730 9302 404
s. Graceland Bomber's Valor — d. Willow Valley Betsey
•Willow Valley V. Flower — Jr4 305 610 8053 346
s. Graceland Bomber's Valor — d. Supermost Faith

$McGRAW, MAX, FIN 'n FEATHER FARM, DUNDEE, ILL.
*•Clearbrook Maxim's Topsy — 7 250 500 8133 374
s. Cesor African Maxim — d. Yeksahurst King's Topsy
*•Clearbrook Noble's Empress — 8 265 530 9539 468
s. Sedgley Noble — d. Clearbrook Max's Celia
Fin'n Feather C. Bluebelle — Jr4 353 692 9417 455
s. Clearbrook Challenger — d. Blyth Hurst Bluebelle

$McMURTRIE, R. H., FAWN LAKE FARMS, HUNTINGBURG, IND.
*•Fawn Lake Count's Lass — 7 295 590 7786 377
s. Pine Manor Count of Lakewood — d. Lakewood Myrna
*•Fawn Lake Majesty's Harmony — Sr3 225 450 4429 200
s. Fawn Lake Royal Majesty — d. Fawn Lake Count's Sonata
Fawn Lake Romancer's Peeress — Jr2 326 652 6875 396
s. Normandy Romancer — d. Walker Farms Piper's Rosalin
*•Fawn Lake Timothy's Turquoise — 5 198 396 4918 223
s. Langwater Timothy — d. Valley Set's L. Pearl

$McVAUGH, JOHN B., EDEN HILL FARM, HOCKESSIN, DEL.
•Lakewood Shirley Ann — Jr2 305C 610 6868 370
s. Woodacres Royal Langdon — d. Lakewood Farm Hope

$McVEIGH, CHARLES J. D., JOCHAMAI FARM, HACKETTSTOWN, N. J.
*•Jochamai's Dixie — 8 305C 610 8412 384
s. Val's Denby of Pine Grove — d. Royalist Dixie

$McVEY, VERN & NEAL, LYLE, ELM SWAMP FARMS, LEBANON, IND.
*Elm Swamp Letty — 6 319C 638 10245 416
s. Big Springs King Bayard — d. Murray's Lady Arbadella
*Elm Swamp Rose Judith — Jr3 336C 672 6932 410
s. Big Springs Rose King Arthur — d. Judith's Jean

$MEISENHELDER, SAM F., TULIP POPLAR GUERNSEYS, YORK, PA.
•Archer's Primrose of Wycomia — Sr3 305C 610 7724 311
s. Coldspring's Beauty's Archer — d. Chrysanthemum of Wycomia
*•Romulus Royal's Sunburst — 5 279 558 5873 330
s. Coldspring's Romulus Royal — d. Blossom's Sunburst
*•Tulip Poplar Blueblood — Sr4 265C 530 5709 262
s. McDonald Farms Blueblood King — d. Riveredge Desire
*•Tulip Poplar Desert Princess — Jr4 305 610 5878 287
s. Antietam Sheik — d. Huntland Queen
•Tulip Poplar Valdor Emerald — Jr2 305 610 7076 310
s. Riveredge Valdor — d. Fritzlyn Gen Gem 2d
*•Tulip Poplar Valdor's Elaine — Sr3 272 544 6699 337
s. Riveredge Valdor — d. Auchmedden's Moon Light
*•Tulip Poplar Valdor's Rosalie — Sr4 305 610 7062 333
s. Riveredge Valdor — d. Riveredge Premier's Rosebud

$MENTOR FARMS, VOLGA, S. DAK.
Mentor Farms Flower — Sr2 365 730 6323 289
s. Penn Villa's Casparo — d. Mentor Farms Royal Florence

$METZGER, HOWARD & SONS, METZGER FARMS, CLAYPOOL, IND.
*Triumph's Anita — Sr3 253 506 7993 407
s. Meadow Lodge King's Triumph — d. Elmwood Farms Royal Adele

$MILLER, I. G., FARAWAY FARM, SOUTH ROYALTON, VT.
•Faraway Gay Lizzie — Jr2 305C 610 5062 275
s. Triangle Gay Lad — d. Faraway Lizzie Pearl
*•Faraway Gay Narcisse — Jr3 305C 610 6866 361
s. Triangle Gay Lad — d. Faraway Easter Lady
*•Faraway Gay Susanna — Jr3 305C 610 5992 290
s. Triangle Gay Lad — d. Faraway Superior Susanna

$MILLER, LEO H. & METZGER BROTHERS, SOUTH VIEW FARM, SOUTH WHITLEY, IND.
*•Bonnieview Butterfat Mildred — 8 305 610 8982 408
s. Clearland Butterfat Zip — d. Maybelle of Bonnieview
*•Garnet's Butterfat Dazzle — Jr4 305 610 11434 571
s. Lawnsett's Bob — d. Jewel's Butterfat Garnet
•South View J. Doris — Jr2 305C 610 9656 455
s. Terra Vista John — d. Beauty's Butterfat Dimple
•South View J. Mistress — Jr2 305 610 8753 481
s. Terra Vista John — d. Midge's Butterfat Millicent
*•Tillie's Butterfat Twinkle — Jr3 305C 610 8465 407
s. Lawnsett's Bob — d. Cherry's Butterfat Tillie

$MILLER, LESTER J., GUERNGOLD FARM, WELLMAN, IOWA
White Cloud Violet Ray — 5 365 730 12093 703
s. King's Joe of Wyanet — d. Mary's Pride of Winfield

$MILLER, MARK E., CIRCLE DRIVE FARM, HUNTINGTON, IND.
*Alfacrest's A.C. Harriet — 6 365 730 12827 711
s. Ridglydale's Alert Challenger — d. Alfacrest's Ladonna
*Circle Drive's A.C. Loraine — 6 365 730 11738 707
s. Ridglydale's Alert Challenger — d. Circle Drive King's Linda Lou
*Circle Drive's L.P. Faith — Jr3 365 730 14703 758
s. Pine Manor Levity Prince — d. Circle Drive's A.C. Fashion

$MILLER, ORVILLE, MILLER FARM, MORLEY, MICH.
Dartha's Ava of Miller Farm — Jr2 323 646 6849 373
s. Lyrene Wanderer — d. Marion's Dartha of Miller Farm

$MINNESOTA, UNIVERSITY OF, UNIVERSITY FARM, SAINT PAUL, MINN.
•Minnehaha Clipper Dianne — Sr2 305 610 7459 411
s. Boulder Bridge Clipper — d. Minnehaha Rajah Dimple
•Northeast Maxim Anita — Jr2 305 610 6808 326
s. U. of M. Dorette's Maxim — d. Anita May of Amity
•Northeast Maxim Arrabella — Jr2 305 610 7018 294
s. U. of M. Dorette's Maxim — d. Arrabella of Amity
•Northeast Maxim Delca — Jr2 305 610 7153 326
s. U. of M. Dorette's Maxim — d. Delca of Amity

$MISSISSIPPI STATE COLLEGE, STATE COLLEGE, MISS.
*•Gayoso Duke's Hope — 5 296C 592 9385 472
s. Gayoso L. Duke — d. Kilalla Gabriel's Hope

$MOODY, A. R. & SON, FAIR FIELD FARM, JACKSONVILLE, VT.
•Fair Field Midnight Deborah — Jr2 305C 610 6240 299
s. Midnight Rustler of The Glen — d. Fair Field Queen Deborah

$MOORE, CHARLES J., LANGMORE FARM, CLUMS CORNERS, N. Y.
•Langmore C. Independence — Sr2 305C 610 10167 440
s. Coronation Langmore — d. Langmore Famous Independence
*•Langmore C. Liberty — Jr3 305C 610 9575 457
s. Coronation Langmore — d. Langmore A. Liberty
•Miss Meadows of Langmore — Sr2 305C 610 8114 431
s. Brooklandwood V. Czar — d. Brooklandwood Miss Meadows

$MOSELEY, EDWARD S., INDIAN HILL FARM, WEST NEWBURY, MASS.
•Flying Horse Czar's Belle — Jr2 305C 610 8184 418
s. Flying Horse Czar — d. Flying Horse Euler's Bluebell

MOXLEY, SCOTT, GALAX, VA.
*Rudy's Anita — Sr3 332 664 8726 410
s. Evergreen Rudy — d. Bethany Favor's Anita

$MULLER, JOE P., JO-BE FARM, OMAHA, NEBR.
Jo-Be Jed's Christmas — Sr2 350C 700 11443 483
s. McDonald Farms Steadfast Jed — d. Jo-Be Challenger's Abbie

$MYRIN, H. A. W., KIMBERTON FARMS, PHOENIXVILLE, PA.
*•Kimberton Apollo's Arlene — Jr4 295C 584 8283 369
s. Clora's Point Apollo — d. Deersboro Amy
Kimberton Apollo's Delight — Sr2 365C 730 12241 608
s. Clora's Point Apollo — d. Auchmedden's Nonpareil Gloria
*Kimberton Apollo's Faye — Jr4 296C 577 9248 440
s. Clora's Point Apollo — d. Langvalley Lady Bug
*•Kimberton Apollo's Laurel — Sr3 305C 610 10979 550
s. Clora's Point Apollo — d. Riveredge Prediction's Loraine
*•Kimberton Apollo's Vera — Sr3 305C 610 7943 386
s. Clora's Point Apollo — d. R.F.'s Hollistar's Vita
*•Kimberton Barbarian's Gracie — Sr4 305C 610 11736 519
s. Rex's Barbarian — d. Gwynllan Ambler's Gracie
*•Kimberton Barbee — 5 305C 610 11285 525
s. Rex's Barbarian — d. Quintinia's Bonnet
*•Kimberton Mohawk's Trudy — 6 305C 610 12232 601
s. Broadwater Mohawk — d. Longstoon Quintinia
Kimberton Nero's Lorene — Jr2 365C 730 10769 578
s. Kimberton Nero — d. Kimberton Strongheart's Lora
*•Kimberton Strongheart's Amanda — Sr4 305C 610 10454 456
s. Clora's Point Strongheart — d. Quintinia's Amanda
•Kimberton Strongheart's Gay — Jr2 305C 610 9354 459
s. Clora's Point Strongheart — d. Langvalley Lady Bug
*Kimberton Strongheart's Maud — Sr3 315C 630 8244 415
s. Clora's Point Strongheart — d. Ada Maud of Soleil
Kimberton Strongheart's Patsy — Jr3 365C 730 11137 584
s. Clora's Point Strongheart — d. C.F.'s Justa Queen
Kimberton Sunbeam — Sr2 365C 730 8657 455
s. Fairlawn Actor's Interim — d. Appiebrook's Sunlight
•Kimberton Templar's Polly — Jr2 305C 610 8401 358
s. Kimberton Templar — d. Polly of Soleil

*•Kimberton Templar's Quintinia — Jr3 249C 496 6780 330
s. Kimberton Templar — d. Longstoon Quintinia

$NICHOLS, HURBY & R. H., BURR OAK FARM, CONCORD, MICH.
•Burr Oak's Paula — Jr2 305C 610 6329 336
s. Superior of Meadow Lane — d. Burr Oak's Paulette

$NORTH DAKOTA AGRICULTURAL COLLEGE, FARGO, N. DAK.
*•Nakota Dean Bonnette — Sr3 240C 480 5723 310
s. Lookwell Dean Merrymaker — d. Bonnie of Green Acres Farm
*•Nakota Joy — 5 241C 482 4850 243
s. McDonald Farms Chieftain — d. Nakota Sonja

$NOTBOHM, W. A. & SON, SOUTH VIEW GUERNSEY FARM, SUMNER, IOWA
*South View Dana's Dian — Sr4 365 730 19109 552
s. Curtiss Candy Alvin — d. South View Dana
•South View Ida's Iola — Jr2 159 318 2776 122
s. Riverlane Levity Master — d. South View Ida
*•South View Lurline's Lora — Sr4 285 570 7473 332
s. Curtiss Candy Alvin — d. South View Lurline

$OELKER, HAROLD, OELKER FARM, URBANA, OHIO
*Glenn Grove Rosie — 7 329C 658 9597 459
s. Brownlea Merry Commando — d. Shadeland Star
*Oelker Farm's Pansy — Sr4 323C 646 11751 517
s. Raemelton Conquest — d. Glenn Grove Ultra's Pansy
*Prairie-View Polly — 6 300C 600 8271 405
s. Prairie-View Colonel — d. Maple Knoll June

$OESTMANN, LOUIS M., ANALOU FARM, HINSDALE, ILL.
Bessie Beulah of Analou Farm — Sr3 354 708 6676 358
s. Burley of Analou Farm — d. Beta's Bessie of Analou Farm

$ORAM, GEORGE S. & JOSEPH H., JR., BEAVER BROOK DAIRY, ROCKAWAY, N. J.
•Masher's Rosella — Jr4 286C 530 7324 330
s. Kilmac Masher — d. Kilmac Peerless Rosella
•Oram's Helen — 6 267C 534 6989 307
s. Kilmac Evangeline's Butterfat — d. May King's Helen

$PARMERLEE, ROY, PARMERLEE PLACE, HUNTINGTON, IND.
*•Parmerlee Place Moon Flower — Jr3 283C 566 6673 312
s. Golden Grange Vigo — d. Eth-Mead County Flower
*Parmerlee Place Star Flower — Jr4 332 664 9505 457
s. Golden Grange Vigo — d. Eth-Mead County Flower
*•Ver-Lo-Lew Gaiety Girl — 10 284C 568 9070 387
s. King's Model of Joliet — d. Mostvalorous of Winding Creek

$PATRICK, ROY C., QUINTON STOCK FARM, QUINTON, N. J.
•Active Acres Charlotte — Jr2 305 610 8266 402
s. St. James Maxim — d. Ivanhoe's Miss Charming
Quinton Blaze's Faith — Jr2 306 612 6474 278
s. St. James Champion Blaze — d. Red Cross Faye

$PAYNE, ETHEL, SILVER MOUNTAIN FARM, MILLERTON, N. Y.
•Mable's Maybelle — 6 305C 610 11759 562
s. Wyebrook Musical Rambler — d. Bates' Mable

PEACOCK, D. W. K., JR., KILMAC FARM, FLANDERS, N. J.
¶Kilmac Jessica — Jr3 305 735 9761 491
s. Broadland Emperor — d. Kilmac Jessa

PEACOCK, JOHN M., KILMAC FARM, FLANDERS, N. J.
¶Kilmac Penny — Sr3 305 730 9891 534
s. Kilmac Masher — d. Chinquapin Pennyweight

$PECK, G. HAROLD, PECKHURST FARM, SCHUYLERVILLE, N. Y.
*Ellie Bell of Vault Hill Farm — 6 351C 702 7935 344
s. Pal of Maple Shade — d. Florence Bell of Vault Farm
*•Peckhurst Applecot's Sunshine — Jr3 211C 422 6896 350
s. Peerless Shine of Applecot — d. Rocky Ledge Sunshine
*•Peckhurst Buttergirl — 5 268C 536 6849 309
s. Foremost Eminent Lad — d. Peckhurst Hilda

$PECK, MARION M., THOMAS M. & LAUREL M., PECK'S FARM, GENEVA, ILL.
Peck's Governor's Honeysuckle — Sr2 328 656 7557 357
s. St. James Duke's Governor — d. Peck's Alert Honey Sweet
*•Peck's Governor's Honey Sweet — 5 302 604 8064 376
s. St. James Duke's Governor — d. Peck's Alert Honey Sweet
*Peck's Governor's Hope — Sr3 310C 620 8043 329
s. St. James Duke's Governor — d. Peck's Achievement's Charity

$PECKMAN, JOHN S., PLEASANT VIEW FARM, CHAMBERSBURG, PA.
*•Pleasant View Carolene — Sr4 261C 522 7210 328
s. Langwater Hal — d. Pleasant View Charity
•Pleasant View Hardwick Beauty — Jr2 274C 548 7230 327
s. Langvalley Levity Hardwick — d. Pleasant View Bea
•Pleasant View Royal Desire — Jr3 288C 576 8696 432
s. Churn Creek's Royal Don — d. Pleasant View Honor's Sunshine

$PERONA, EMIL, PERONA FARM, ANDOVER, N. J.
*•Perona Farm V. Florence — 9 305C 610 11189 473
s. Brooklawn's Viking — d. Maradea Butterfly
*•Perona King's Sensation — Jr4 305C 610 9524 458
s. Brian Boru King's Challenger — d. Perona Farm Ruby Lass

$PIGGOTT, WILLIAM T., PICKWICK FARM, PURCELLVILLE, VA.
*•Pickwick's Carrie — 5 297 594 7255 356
s. Mobjack Governor — d. Pickwick's Aster

$PLAGENS, RUSSEL E., EAST VIEW FARM, MEMPHIS, MICH.
*•Robin's Beauty of East View — 10 287 574 10895 543
s. Brookwood Robin — d. War Cloud's Bonnie of East View

$PLETCHER, HENRY L., EVERGREEN LAWN FARM, NAPPANEE, IND.
*Evergreen Dorthy of Katy — Sr4 322 644 9105 426
s. Clearland Butterfat Cherrybud — d. Evergreen Katy of Delphine
*•Evergreen Sally of Mary — 5 266 532 9266 556
s. Clearland Butterfat Cherrybud — d. Evergreen Mary of Lawn

$PLUSHANSKI BROTHERS, THE P. B. FARM, CLINTON, N. J.
•Glengeran Bubbles — Sr4 305 610 8331 358
s. Brian Boru King's Sybarite — d. Glengeran Buttercup's Blanche
*•Lone Acres Susan — 13 305C 610 9278 420
s. Monarch's Daisy's Foreman — d. Lone Acres Sally

$PLUSHANSKI, C. ALICE, THE P. B. FARM, CLINTON, N. J.
•P. B. Oberon's Admirable — Sr2 286 572 6198 276
s. Butterfat Oberon — d. Spruce Run Majesty's Admirable

POLIVKA, GEORGE J., ESTATE, WIL-O-WAY FARM, NAPERVILLE, ILL.
St. James Duke's Stephanie — 6 365 1095 9833 500
s. St. James Philosopher's Duke — d. St. James Philosopher's Stella

$POOK, OTTO C., RIVERSIDE FARM, EMMETT, IDAHO
•Riverside Rose's Goldie — Jr2 284 568 6650 350
s. Prestdale Monarch's Crusader — d. Ruth's Rose of Riverside

$POTTER, A. F., PENBART FARM, BARRINGTON, ILL.
Sky Brook Medford's Doris — Jr2 365 730 7326 406
s. Quail Roost Maxim's Medford — d. Gippy Princess Dorinda

$POTTER, F. ARTHUR, JR., TAMARACK HILL FARM, WASHINGTON, CONN.
*Golden Harvest Supreme's Kitty — 13 365 730 9827 458
s. Foremost Faithful Supreme — d. Valor's Katrina
Tamarack Hill Alice — Jr2 365 727 7157 368
s. Rosewald Jewel's Norseman — d. Susie of Hillarm
*Wildwood Bulletin's Diana — 5 365 730 10875 534
s. Ruralist's Bulletin — d. Wildwood Marianna

$POTTS, CLAUDE A., DOT-CAP FARM, LEBANON, IND.
*•Dot-Cap's Delight — Jr4 305C 610 9132 415
s. Duffield Farouk King — d. Gerard's Darling

$PRATT, DONALD W., RICARBRU FARM, GLIDDEN, IOWA
Ricarbru B. Babs — Sr2 365 730 8721 433
s. Suneslope's N. A. Brilliant — d. Betsy of Shirdoghil's Milda
Ricarbru B. Loraine — Jr2 365 730 10189 456
s. Suneslope's N. A. Brilliant — d. Ricarbru Bonnie's Laura

$REED, RAYMOND, OLENTANGY GUERNSEY FARM, DELAWARE, OHIO
*Olentangy Myrtle — 6 365 730 12147 577
s. McDonald Farms Baronet — d. Olentangy Sandra

$REED, W. HUGH, OLENTANGY GUERNSEY FARM, DELAWARE, OHIO
•Olentangy Bea — Jr2 274 548 6168 268
s. McDonald Farms Baronet — d. Jo-Hap's Margaret Lee
Olentangy Jingle Belle — Sr3 365 730 10451 489
s. McDonald Farms Baronet — d. Olentangy Jo-Hap's Narcissus
*•Olentangy Minnie Lee — Jr4 298 596 9689 428
s. McDonald Farms Baronet — d. Jo-Hap's Margaret Lee

REESE, HARRY, STRINGTOWN GUERNSEY FARM, PRESCOTT, IOWA
*Stringtown Truebell — Sr4 314 655 14076 601
s. Boulder Bridge King's Sun Ray — d. Stringtown Miss Tessa

REESE, LEWIS G., STRINGTOWN GUERNSEY FARM, PRESCOTT, IOWA
*Stringtown Tops — Jr4 332 664 8177 454
s. Boulder Bridge Footprint — d. Stringtown Theresa

$REKEWEG, MELVIN, CLEAR VIEW FARM, WOODBURN, IND.
*Clear View Archer's Polly — Jr3 310 620 8023 396
s. Covington Hills Climax Archer — d. Clear View Starlight Flossie
May's Betty of Havencenter — Jr2 365 730 9523 487
s. Somers Farms Recorder — d. Governor's May of Clearview
•Pam's Rose of Havencenter — Jr2 305C 610 7556 348
s. Somers Farms Recorder — d. Kneipp Spring Perfection Pam

$REYNOLDS, MERCEDES, MEADOW HEIGHTS, AVILLA, IND.
*Meadow Heights Gingerene — Jr3 365 730 8026 398
s. Meadow Lodge King's Supreme — d. Co-Star's Adorable Ginger

$RICE, STANLEY F., RICE FARMS, DERBY, VT.
•Mistydale Dari Virtue — Jr2 292C 584 7255 278
s. Langwater Darius — d. Mistydale Trinka
•Rice Farm's Levity Flower — Jr2 305C 610 8377 381
s. Colonial Hill Levity King — d. Rice Farm's Melody

$RICH, LOWELL & SON, RICHLAND FARM, RUSSIAVILLE, IND.
*Hoosiermead Bonnie Fanciful — Sr4 307 614 7898 373
s. Cesor Bonnie Maxim — d. Castleton Fanciful
*Lucy's Beauty of Richland — 6 331 672 6932 338
s. Grain Meadow Topnotcher — d. Gay Lad's Lucy
*•Meadow Brook's Rex's Barbara — 7 299 598 8985 378
s. Cesor Penwyn's Rex — d. Meadow Brook's Sadie
*Warrior's Lily of Richland — Sr3 331 662 6872 369
s. Sonny Acre's Warrior's Joe — d. Knobby's Ruth Anne

$RIDDER, EDWIN C., RIDDER FARMS, SHERWOOD, OREGON
*•Ridder Farms Tilly — Jr3 293C 586 8878 514
s. Stuart View Phillip — d. Ridder Farms Trixie

ROBART, CECIL, SANDILEA FARMS, RIVERDALE, MICH.
Ad's Lady of Mooracres — Sr2 277 554 5895 311
s. Clay Hill Admiral — d. King's Lady of Mooracres
•Ad's Nan of Mooracres — Sr2 288 576 6042 295
s. Clay Hill Admiral — d. King's Nan of Mooracres
Ad's Pam of Mooracres — Jr2 292 584 6724 328
s. Clay Hill Admiral — d. King's Nan of Mooracres
•King's Anne of Mooracres — Sr2 305 610 8218 362
s. Clay Hill Diamond King — d. Clay Hill Lady Anne
*Penwyn's Dolly — 6 289 578 9016 407
s. Cesor Maxine's Penwyn — d. Nearbrook's Foremost Gloria
Sandilea Fancy Star — Sr2 365 730 8609 360
s. Flicker of Marville — d. Blossom's Peggy Star
Springrove Ultra's Bonnie — Sr2 318 636 7601 351
s. Cesor Mercury's Ultra — d. Springrove Louise's Dinah

$ROBINSON, EVERETT E., REDLAND GUERNSEY FARM, WILDERVILLE, OREGON
*•Bonnibell Fancy's Flower — Jr4 305 610 10081 577
s. Fra-Mar Coronation Noble — d. Chuckanut Hattie's Fancy
*•Redland Sally — 7 303 606 8092 374
s. Chicona Barrie — d. Eleanor of King's Farm

$ROESCHLEY BROTHERS, ROES-MOR FARMS, FLANAGAN, ILL.
*Roes-MOR Governor's Princetta — 5 312C 624 10411 521
s. Burton Lane's Sargon Governor — d. Roes-MOR Liv-Iro Princess
Roes-MOR Victor Dina — Jr2 357C 714 9769 428
s. Boulder Bridge Victor — d. Roes-MOR Rose's Dimple

$SABO, CHARLES, GREENWOOD DAIRY FARM, EMPORIA, VA.
•Annonette of Bonnie Crest — 8 270 540 6143 297
s. Rose's Prince of High View — d. Lady Ann of Bonnie Crest
•Fairlawn H. Janice — 6 287 574 8504 351
s. Green Meadow Hornet — d. Fairlawn Peerless Eppie

$SANBORN, ROGER C., SANBORN FARM, BOSCAWEN, N. H.
*Pine Knoll Farm's Perses — 5 365 730 11523 453
s. Sanborn Farm Bambi — d. Pine Knoll Paula

$SANDERS, MARK L., HERMAN E., JR. & LINDLEY, LEROY C., SANDE-HILL FARM, HAMILTON, OHIO
*Flo Gold Royal Darling — 8 365 730 10580 502
s. Raemelton Royal Prospect — d. Brookside's Darling Questa

Paul's Maxine of Elmwood — Jr4 365 730 7721 399
s. Castleton Paul — d. Lone Elm Pride's Lucy

§SAWIN, H. W., PRAIRIE LODGE, NORTHWOOD, IOWA
Prairie Lodge Dorothy — Jr2 365 730 7946 399
s. Boulder Bridge Nomad — d. Prairie Lodge Golden Dream

§SCHARF, I. C., EDROBLIN'S FARMS, FLOYDS KNOBS, IND.
*•Edroblin Par's Alice — Sr3 295 590 7470 375
s. Paragon Cavalier — d. Boone Eyrie's D-Day

§SCHOENHOFEN, LEO H. & EMILY BELL, EM-LO FARM, CHESTER SPRINGS, PA.
*•Green Hills Effie — Jr3 303 606 5943 332
s. Gwynllan Peer — d. Maxie's Effie
*Laurel Locks Kildare — Jr3 365 730 9606 531
s. Windale Leader's Champion — d. Laurel Locks Elmira

§SCHROEDER, HARVEY F., SCHROEDER'S GUERNSEY FARM, BILLINGS, MONT.
*Maxim's La Noce Lucille — 9 317 634 7417 377
s. El Shelterro Legend's Index — d. Ramona of North Home
Schroeder's Yellowstone Islof — Jr2 308 616 6474 274
s. Spruce Grove General — d. Clover Glen Doretta
Schroeder's Yellowstone Wanda — Jr2 365 730 9355 501
s. Spruce Grove General — d. Maxim's La Noce Lucille

§SCHWALM, LESLIE J., SUMMIT STATION, PA.
*•Bill Rilma's Mae of W. B. — Sr4 298 596 9342 492
s. Cathedral Bill Rilma — d. Regent's Mattie of W. B.
•Foremost Thisbe — 9 284 568 7857 352
s. Foremost Comet — d. Foremost Radiance
Goodleigh Romulus Heddie — 8 332 664 10746 496
s. Coldspring's Romulus Countryman — d. Goodleigh Eclus Herina

§SCOTT, ROBERT M., HIGHLAND VIEW FARM, BEAR LAKE, PA.
•Highland View Jeanette — Jr3 294 588 7889 364
s. Masterful's Tim of Hillside — d. Sweetheart of Highland View

§SHANNON, SIDNEY L., SR., ROSEGILL FARM, URBANNA, VA.
*Abigail of Rosegill — Jr4 353 706 8120 408
s. Midview's Raider — d. Lady Actress of Rosegill
*Anne of Rosegill — Jr4 365 730 8542 355
s. Lida's Prince of Rosegill — d. Raider's Etta of Rosegill
Arabella of Rosegill — Jr3 363 726 7005 358
s. McDonald Farms Honor Bright — d. Lady Actress of Rosegill
*•Deborah of Rosegill — Sr4 243 486 4646 243
s. Lida's Prince of Rosegill — d. Lady Emeline of Rosegill
Ida of Rosegill — Sr2 365 730 9421 403
s. Lida's Prince of Rosegill — d. Raider's Iona of Rosegill
*Peach of Rosegill — Sr3 365 730 8248 414
s. Lida's Prince of Rosegill — d. Lady Pamela of Rosegill
*•Raider's Delsie of Rosegill — 8 233 466 3988 162
s. Midview's Raider — d. Lady Grace of Rosegill
*Raider's Iona of Rosegill — 7 365 730 10008 425
s. Midview's Raider — d. Lady Ethel of Rosegill
*Raider's Nira of Rosegill — 5 365 730 7558 356
s. Midview's Raider — d. Lady Nora of Rosegill
Tara of Rosegill — Sr2 365 730 8101 417
s. Riegeldale Ben's Hilarity — d. Raider's Tinny of Rosegill
*Tingle of Rosegill — Sr3 365 730 6687 365
s. McDonald Farms Honor Bright — d. Raider's Tinny of Rosegill
*Traveler's Della of Rosegill — 7 348 696 9962 498
s. Fox Dean's Traveler — d. Lady Sheba of Rosegill
*Twilight of Rosegill — 5 365 730 9330 409
s. McDonald Farms Honor Bright — d. Bettie of Rosegill

§SHAW, WOODARD, WOODSTOCK FARM, GLOVERSVILLE, N. Y.
•Woodstock Beckie — Jr2 273C 546 5026 239
s. Woodstock Miracle — d. Nobleman's Cissy

§SHULER, J. B., BOMIR GUERNSEY FARM, HOLLY HILL, S. C.
High Honor's Salome — Jr2 347C 694 7489 356
s. Klondike High Honor — d. Rock Springs Butterfat Salome
*•King's Baby Doll — 7 298C 596 6079 287
s. Bright King's Lad — d. Hollistar's Jessie

§SICHI, ROGER R. & SON, SICHI FARM, EIGHTYFOUR, PA.
*•Sichi's Farm's Ruby — Sr3 293C 586 6103 273
s. Lone Oak Queen's Maxim — d. Lone Oak H. Jewel

§SIMON, ROSS & ROSA M., SUNSET RIDGE, NOVA, OHIO
•Maurelda's Compatsy — Jr2 305C 610 9198 425
s. Caumsett Patsy — d. Maurtilda's Maurelda Marshall

§SKAAR, ASHLE, GREEN NEEDLES FARM, HAYWARD, MINN.
*•Dee-Dee — 10 305C 610 9700 469
s. Corium Slogan's Nipper — d. Fern's Duplicate
*•Green Needles Melody — 5 255C 510 8019 406
s. Pine Ridge Honesty — d. Daniel's Dolly

§SMITH, GEORGE L., HOOSIER GUERNSEY FARM, MARION, IND.
*•Hoosier K. Caroline — Jr3 244 488 6744 281
s. McDonald Farms Kingfish — d. Dolly's Ruth Ann
•Hoosier K. Cecelia — Sr2 305 610 7780 358
s. McDonald Farms Kingfish — d. Golden Grange Queen Portia

§SNARR, WARD, WARDHAVEN FARM, SILER CITY, N. C.
Wardhaven Max Liza Jane — Jr2 348C 696 8354 445
s. Quail Roost Rose Max — d. Wardhaven Liza Jane

§SPROLE, M. W., MR. & MRS., BONNIE VISTA FARM, MASON CITY, IOWA
•Bonnie Vista Noel — Jr2 305C 610 5132 278
s. Bonnie Vista's Barney — d. Duke's Nan

STANER BROTHERS, STANER FARM, ARGOS, IND.
*•Sparkle of Staner's Farm — Jr3 305 610 8049 395
s. Ross Farm Casanova — d. Jewel of Staner's Farm

§STONOROV, OSKAR, MONTCALM FARM, PHOENIXVILLE, PA.
Broadwater Stalwart — Jr2 312 624 7297 302
s. Antietam Souvenir — d. Broadwater Progress

§STONOROV, OSKAR, MR. & MRS., MONTCALM FARM, PHOENIXVILLE, PA.
*Broadwater Queen Andrea — Jr3 346 692 8118 387
s. Charlescote Plantagenet — d. Broadwater Queen Candace
*Broadwater Queen Candace — 6 315C 630 10233 453
s. Ashleigh's Beau — d. Madam Queen of Willodale
Broadwater Sonya — Sr2 329C 658 9362 422
s. Antietam Souvenir — d. Broadwater Butterscotch Blossom

§STRICKLAND, HAROLD L., LANANDY FARM, ROCKFALL, CONN.
*Lanandy Brilliant Alice — 5 365 730 7284 364
s. Homeland Slogan's Brilliant Boy — d. Lanandy Sequel Alice
*Lanandy Brilliant Rebecca — 5 365 730 10991 492
s. Homeland Slogan's Brilliant Boy — d. Lanandy Valmande

§STULTZ, RAYMOND & SON, SANDCUT GUERNSEY FARM, TERRE HAUTE, IND.
*•Sandcut Farm Count's Daisy — 5 270C 540 8964 478
s. Kenfleur's Laddie Count — d. Wanda's Madam Frances

§STURGIS, ROBERT K., ROCK HILL, S. C.
*•Pre Kenneth's Foremost Mary — Jr4 270 540 6028 283
s. McDonald Farms Pre Kenneth — d. Cavalier's Foremost Lady
Sturgis Farm's Morning Glory — 8 365 730 9979 489
s. Clear View's Glory Boy — d. Cavalier's Foremost Lady

§SULLIVAN, AISY, RIVER VIEW FARMS, BLUEMONT, VA.
*•Benton's Berta — 9 296 592 6191 247
s. Mt. Ararat's Sir Lucky — d. Benton's Bernadine
*Sandco Constant Luck — Sr4 316 632 8181 406
s. Sandco Excellent Alpheus — d. Benton's Berta

§SULLIVAN, ALBERT J., RIVER VIEW FARMS, BLUEMONT, VA.
*Benton's Excellent Sylph — 6 365 730 6685 317
s. McDonald Farms His Excellence — d. Benton's Sylph
*Sandco Assistor — 6 365 730 6436 287
s. Mt. Ararat's Sir Lucky — d. Benton's Heipnate

§SWALES, G. O., CRESCENT STOCK FARM, JOHNSON, WASH.
Crescent's L. Claudia — Sr2 329 658 8149 419
s. Chicona Langtry — d. Crescent's L. Chloe

§SWAN, BARBARA JEAN, SWANHOLME FARM, CALDWELL, IDAHO
•Governor's Lady's Linda — Jr4 305C 610 7866 421
s. Aldahome Governor — d. Lady Lass of Alamosa

§SWAN, PAUL O., SWANHOLME FARM, CALDWELL, IDAHO
•Cline's Betty's Lanny's Flash — 5 305C 610 7008 379
s. Ashmere's Benefit's Lanny — d. Betty of High Homes

§SWEEN, O. A., SINAI, S. DAK.
Mentor Countess Dawnita — Jr2 357 714 6128 278
s. Holmead King Count — d. Mentor Casparo Dawnita

§SWINT, WENDELL R., WEALWOOD FARM, LANDENBERG, PA.
King's Wealwood Roxy — Sr2 352C 704 6552 347
s. Spar Hill Lilium's King — d. Pete's Rhoda of Wealwood

TAYLOR, J. W., CHELTEN FARM, LAS CRUCES, N. MEX.
*¶Gaylord Conqueror's Glow — Jr4 264 792 6873 332
s. Gaylord Squire's Conqueror — d. Gaylord's Golden Gleam
Grandvu Royal Blanche — Jr2 308 924 10424 504
s. Flying Horse Master's Royal — d. Grandvu Bliss

§TOMLINSON, E. T., PONITON FARM, BRIDGETON, N. J.
*•Ravenswood Noletta — Jr4 305 610 10254 480
s. Two Brooks Nero — d. River Edge Noletta

§TORREY, J. P. & SON, TORREY FARM, BRISTOL, WIS.
Torrey Farm Glow — Jr2 327 654 4838 263
s. Wethersfield Peter Pan — d. Torrey Farm Mona
*Torrey Farm Golden — 5 333 666 8232 399
s. Torrey Farm Supreme — d. Torrey Farm Ida
*Torrey Farm Iowana — Jr3 365 730 7839 456
s. Wethersfield Peter Pan — d. Wey Acres Iowana
Torrey Farm Skylark — Jr2 349 698 6212 331
s. Wethersfield Peter Pan — d. Torrey Farm Dorothy

§TREES, MERLE J. & EMILY N., BIG MAPLE FARM, FRANKFORT, IND.
Treesvale Commander's Maude — 7 320 640 6592 389
s. Rock Creek Commander — d. Treesvale Grace

§TREES, SCHOCKE & SONS, BIG MAPLE FARM, FRANKFORT, IND.
*•Big Maple Ted's Ester — Sr3 282 564 7177 334
s. Kenfleur's Ted Alert — d. Treesvale Ester

§TRIGGS & WESTAFER, WINDING RIVER FARM, HUNTINGTON, IND.
Judy of Winding River Farm — Jr2 306 612 8614 462
s. Winding River Raider's Chief — d. Beauty of Winding River Farm

TROSTLE, JACOB & HAMME, ROY M., DOVER, PA.
•Hopeful of Long View — 5 305 610 8971 366
s. Nelan's Clarissa's Laddie — d. Anna Donna's Hope
•Kyle's Luella of Homestead — Sr2 297 594 6895 324
s. McDonald Farms Kyle — d. Jumbo's Mary
•Meadow View's Martin's Lulu — Jr4 305 610 7669 380
s. Friendship Renown Martin — d. Meadow View's Nancy's Lulu
•Tulip Poplar Baronette — Sr2 305 610 8676 390
s. Hominy Hill Baron — d. Spar Hill Hyacinth 2d
*•Tulip Poplar King's Prosperity — Sr3 279 558 9209 446
s. Gardenville Coronation King — d. Valor's Cherry Blossom
•Tulip Poplar Valdor Delight — Sr2 305 610 6829 327
s. Riveredge Valdor — d. Auchmedden's Moon Light
Tulip Poplar Valdor Ronda — Sr2 337 674 8201 342
s. Ring-Win Duchess — d. Riveredge Valdor
*•Tulip Poplar Valdor's Mermaid — Sr3 271 542 6593 322
s. Riveredge Valdor — d. Lockshore Merry Maid

§TURNER, ALSON E., CASSLAND FARMS, GREENFIELD, IND.
*Cassland Daisy's Lady — Jr4 327 654 7765 421
s. Cassland Starlight Royal — d. Supreme's Lady Queen

§TUTTLE, JESSE E., SPRINGDALE FARM, WEST YORK, ILL.
*•Tuttle's Linda S. Angel — Jr3 295 590 7186 355
s. Boulder Bridge Symbol — d. Springdale Linda
•Tuttle's Mable F. Alice — Jr2 263 526 6623 338
s. Boulder Bridge Forester — d. Tuttle's Marshall Mable

§VAN SYOC, H. B., MILO, IOWA
*Gylden Performer's Dora — Sr3 354 708 8036 358
s. Langwater Performer — d. Gylden Freedom's Doris

§VAN TROJEN, FRED, CANONCREST FARM, ENUMCLAW, WASH.
•Canoncrest Victory La France — Jr2 305C 610 7747 382
s. Ceder Green Victory King — d. Fir Grove's La France

§VAN WERDEN, CHARLES D., WINTERCREST GUERNSEY FARM, WINTERSET, IOWA
*Taffy of Village Inn — 6 326 652 9797 454
s. Maple Lane Village Africander — d. Jean of Village Inn

§VAUGHAN, H. G., VAUGHAN FARMS, SPARTA, MICH.
*•Gem's Dona of V. F. — 7 295 590 6211 283
s. Tressie's Rex D. of Cowham Farm — d. Gem of Oronoko

*+Vaughan's Gertie 6 239 476 4959 234
s. Cautious Cal of Vaughan Farms d. Gem's Carol of Vaughan Farms
*+Vaughan's Ina Sr3 201 402 4951 206
s. Cautious Cal of Vaughan Farms d. Vaughan's Dawn

$VIRGINIA POLYTECHNIC INSTITUTE, BLACKSBURG, VA.
*V. P. I. Majesty Girl Joyous Sr3 365 730 10261 569
s. Midview Majesty's Truce d. V. P. I. Maxim Girl
*V. P. I. Maxim Elma 9 365 730 7308 385
s. Quail Roost Lucky Maxim d. V. P. I. Glamour's Augusta

$WACHHOLZ, BERNHARD & GERHARD, HILLDALE FARM, STOCKTON, MINN.
+Hilldale Governor's Glamor Jr2 305C 610 6275 340
s. Peck's Governor's Governor d. Hilldale Coronation Foam

$WALKER, CHARLES W., INDIAN CREEK FARM, CHARLESTON, ILL.
*May's Marilou 6 356 712 10408 520
s. Alert's King of Maple Lawn d. Princess Bloom May

WALTERS, CHESTER T., GREENEVILLE, TENN.
¶Arbobess Leader's Charity 7 305 901 12847 495
s. Gwynllan Leader d. Churn Creek's Marie
*¶Evolene of Pleasant View 8 305 901 16819 692
s. Quail Roost King Balkus d. Julia May of Pleasant View
¶Sheppard Farm's Eve Sr4 305 901 13113 623
s. Courtland's Golden Jim d. Sheppard Farm's Naomi
*¶Sheppard Farm's Frisk 7 305 901 11642 627
s. Fox Dean's Foremost Sequel d. Trimona's Sheppard Farm's Lassie

WARE, MALCOLM C., WATAQUADOCK FARM, BOLTON, MASS.
*Ramona of Bolton Abbey 6 285C 625 7224 350
s. Prince Lionel de Carteret d. Keziah of Bolton Abbey
*Victoria of Bolton Abbey Jr4 263C 591 7083 363
s. Deershorn Foremost d. Ninon of Bolton Abbey

$WARNER, W. B. & SONS, WARNERS BOROSIDE FARMS, RED LION, PA.
Warners Duke Cecelia's Brenda Jr2 308C 616 5144 253
s. Highland Farm's Chief's Duke d. Warners G. B. Bell's Cecelia

$WEAVER, OTIS, WILLOW SPRING FARM, GOSHEN, IND.
*+Willow Spring Butterfat Patsy Jr3 286C 572 9152 516
s. Y. C. King's Charity Butterfat d. Jewel's Butterfat Brilliant

$WEBSTER, WILLIAM & CLOSE, STEVENSON W., COOI BRANCH FARM, ABERDEEN, MD.
+Brightwood Verlinda 5 266 532 7056 342
s. Golden Arrow of Brightwood d. Brightwood Linda
Chapman's Queen Irma Sr2 365 730 10211 443
s. Winbernie Blend of The Meads d. Chapman's Royal Inez
Greenacres Wrangler Jr3 365 730 7516 363
s. Barbian King Victor d. Greenacres Willow
Hickrill Garden Dame Jr3 365 730 9270 457
s. Caumsett Guard d. Hickrill Damoselle
+Mt. Ararat Royal Humoresque Jr3 249 498 6591 314
s. Mt. Ararat Royal Valor d. Fancier's Elise of Mt. Ararat

$WEINGART, FREDERICK W., ESTATE, CLOVER HILL FARM, TORRINGTON, CONN.
*Wildwood Princess Jr4 344 688 8800 360
s. Fenn Hill Prince Hopeful d. Homeland Brilliance

$WELDY, MAURICE L., MAURANA FARM, GOSHEN, IND.
+Maurana Master's Blue Bell Sr2 276 552 8653 392
s. Gardenville Charity's Master d. Yellow Creek King's Faithful

$WELDY, MAURICE L., DR. & MRS., MAURANA FARM, GOSHEN, IND.
*Spruce Run T. B.C. Wona 5 365 730 13418 698
s. Two Brooks Carillon d. Spruce Run Cherub's Wonda

$WESTERBERG, H. R., MR. & MRS., HAPPY ROGUE FARMS, ASHLAND, OREGON
*+Happy Rogue Vic's Cherry Lou Jr3 253 475 6882 320
s. Victorious of Burger's Place d. Cherry of Belle-Acres

$WETHERWAX, RONALD, HILLCREST FARM, WYOMING, N. Y.
*Charlene of Hillcrest 5 365 730 13722 698
s. Charlescote Patriot d. Chapman's Royal Edytha

$WHITCOMB, H. H., WHITCOMB FARMS, LITTLETON, MASS.
Whitbred Lady Sandra Sr2 365 730 7741 345
s. Foremost Acme 24th d. Roughwood Sandra

$WHITE, OGDEN, ALAMATUCK FARM, FAR HILLS, N. J.
*+Alamatuck Majesty's Pam Jr3 305 610 6509 340
s. Hominy Hill Majesty d. Alamatuck Philosopher's Pride
*+Alamatuck M. Martha Jr3 280C 560 6435 321
s. Hominy Hill Majesty d. Alamatuck Mona
*Alamatuck P. Findom Jr3 354C 708 7214 337
s. Hominy Hill Philosopher d. Alamatuck Finita
*Alamatuck Philosopher's Glory Sr4 317C 634 9054 430
s. Hominy Hill Philosopher d. Alamatuck Tranquil

$WILLEY, D. HERBERT, ALMOSTA FARM, EDEN, MD.
*Brooklandwood G. Tulip 6 339 678 12174 485
s. Langwater Gabriel d. Tulip of Lystra

$WILSON, H. B., MEADOWBROOK FARM, CALEDONIA, N. Y.
Loyalist Daffodil Jr2 365 730 10153 466
s. McDonald Farms Just Loyalist d. Rex's Daffodil Betty

$WILSON, JAMES RUSSELL, GLENHILL FARMS, NEWARK VALLEY, N. Y.
Orchard Brook's W. S. Flotilla Jr2 342 684 7839 375
s. Green Meads Weigelian Squire d. Flotilla of Birch Brae

$WING, RAYMOND E., TWINWING FARM, PUTNAM, CONN.
+Twinwing Proud Novelty Jr2 305C 610 8734 384
s. Charlescote Pomfret d. Twinwing Noble Nerissa

$WINKLER, HERMAN E., GREEN RIDGE FARM, LEBANON, IND.
*+Green Ridge Merrie 5 293C 586 8997 405
s. St. James Ultimas' Lucky d. Green Ridge Helen

$WINSTON, JOHN L., MT. PAUL FARM, GLADSTONE, N. J.
*Forward's Lady of Mt. Paul Jr4 336C 672 10690 528
s. Chedco Forward d. Leader's Floella
*+Norwood Penny 7 305C 610 9851 502
s. Gold King of Mercer d. Norwood Princess' Jacqueline

WINSTON, JOHN L., MR. & MRS., MT. PAUL FARM, GLADSTONE, N. J.
*Mt. Paul Aster Jr3 365 730 11749 594
s. Chedco Forward d. Afton's Anemone

$WIRT, ELMER J., MAPLE LEAF FARM, LEWISTON, MINN.
*Maple Leaf Blue Belle Jr3 365 730 10054 440
s. Boulder Bridge Illustrator d. Blondie's Belle of Maple Leaf

$WOOD, THOMAS E., WOOD ACRES STOCK FARM, SAINT MARTIN, OHIO
*+Regal Favorite 7 291C 582 8320 362
s. Flo Gold's Regal Master d. Goldmead Butterfat Favorite
*Royal Ellen's Belle Sr4 319C 638 9216 411
s. Flo Gold Chieftain d. Royal Silver's Ellen

$WRENN, C. L., SUN CREST FARM, RICHBURG, S. C.
*+Kildee's Duchess 6 293 586 8997 487
s. Clear Springs' Handsome Jim d. Royal Elm's Maid

$WRIGHT, DEAN A., NINOVAN FARMS, NIMROD HALL, VA.
*+Ninovan Waldo's Bunny Sr3 260 520 5339 224
s. Fritzlyn Ninovan Waldo d. Langvalley Bonita

$WRIGHT, JAMES M. & SON, L-LANE FARM, TROY, OHIO
+L-Lane Farm's Fawn Jr3 305C 610 8771 407
s. Cavalier Lad of Elm Echo d. Nancy Girl of Elm Echo

$YODER, JOHN DAYLE, TALL CORN FARM, KALONA, IOWA
Hawkeye Vel's Hebe Sr2 323C 638 8378 350
s. Boulder Bridge Vel Don d. Hebe of Forsom's Creek
+Tall Corn Fairy's Sue Jr2 302C 598 6965 340
s. Gaylord Fairy's Moonlight d. Twelve Acres Sue

$ZIMMERMAN, C. EDWARD & M. K., SILVER LAKE FARM, CENTER SQUARE, PA.
*Silver Lake Jean 8 296 592 8553 429
s. Pinebrook Oxford Lad d. Silver Lake Ultra Janette

ADVANCED AND HERD IMPROVEMENT REGISTER

The approval of records made under the supervision of the various agricultural colleges and the issuance of certificates represents a very large activity of the Club.

UNIFIED RULES FOR OFFICIAL TESTING — FREE

COST OF A ONE-DAY TEST (leaflet) — FREE

ADVANCED REGISTER

SELECTIVE TEST — *Fee per Cow* $12.00

A. R. HERD TEST — All cows without previous record entered on A.R. Herd Test as they freshen — *Fee per Cow* $5.00
(Cost of supervision set by College)

BOUND FORMS
Applications for Advanced Register — $ .50
(25 original, 25 duplicate)

Calving Statements — $ .75
(25 original, 25 duplicate)

BARN MILK SHEETS

No. Cows	Milkings Per Day	Size	Per Doz.
10	3	17" x 28"	$1.50
25	3	39" x 28"	$2.50
25	2	18" x 23"	$1.50
50	2	23" x 36"	$2.00

HERD IMPROVEMENT REGISTER

UNIFIED RULES FOR OFFICIAL TESTING — FREE

HERD IMPROVEMENT — *Fee per Cow* $3.50

BOUND FORMS
Applications for HIR
(25 original, 25 duplicate) — $ .50

CAUMSETT FARM-BRED COWS

That Have Produced Over 100,000 Lbs. Milk At Caumsett

	BORN	CALVES	MILK	FAT
Caumsett Ida	1931	11	204,312	9,008
Caumsett Royal Claire	1936	13	156,042	7,430
Caumsett Bara	1932	11	125,485	6,027
Caumsett Clara	1930	14	122,835	5,777
Caumsett Dora	1932	12	121,337	5,405
Caumsett Gloria	1930	8	107,899	5,110
Caumsett Royal Mirth	1936	10	104,403	4,730
Caumsett Royal Pearl	1936	8	103,598	4,956

January 1, 1953

CAUMSETT COWS STILL IN HERD AND GOING STRONG

Caumsett Belma (Excellent at 20)	1932	15	165,349	7,835
Caumsett Lela	1935	16	146,529	6,437
Caumsett Country Violet	1936	15	163,140	7,218
Caumsett Country Lustre	1937	13	120,026	5,409
Caumsett Country Sunspot	1939	12	97,632	4,609
Caumsett Ocean Sheen	1940	10	96,858	4,416
Caumsett Ocean Bud	1941	10	89,005	3,894
Caumsett Ocean Leda	1941	10	141,617	6,648
Caumsett Ocean Glee	1942	8	89,870	4,170
Caumsett Ocean Juno	1943	7	89,292	4,540
Caumsett Adele	1943	7	78,402	3,834
Caumsett Ocean Buttercup	1943	8	86,246	4,012

These 12 Living Caumsett Farm cows have to date produced 131 calves and 1,363,966 lbs. milk and 63,022 lbs. fat.

Marshall Field

Accredited Guernseys

John S. Clark

HUNTINGTON LONG ISLAND NEW YORK

MINNESOTA GUERNSEYS

Our Herd Is Built On A
Firm Langwater Foundation . . .

STRONG IN PROVED
"STEADFAST"
"PETER PAN"
INHERITANCE

A Well-Rounded Program . . . Herd Established in 1922 . . . 31 Years of Selective Breeding in back of LAWGUERN GUERNSEYS.

Our Herd Sires
LAWGUERN ONOR
LAWGUERN PERICLES

Strong in the blood of four of the breed's outstanding cow families.

CORONET—COUNTRY FLOWER—HONORIA—LABELLE

STOCK FOR SALE

Write us your needs.

LAWGUERN FARM

MR. AND MRS. CLINTON J. LAW

P. O. Box 458 **MANKATO, MINNESOTA**

Our Herd Has Been Classified

2 EXCELLENTS

Hilldale Leslie's Keepsake—Excellent '52
Hilldale Coronation Butterfat—Excellent '52
10099—547—8yrs—305C—582 T. M.

17 HEAD CLASSIFIED . . .
2 Excellent—5 Very Good—9 Desirable—
1 Acceptable

A Foundation Sire . . .

ADELMAR'S CORONATION ESQUIRE
Now owned by Land O'Lakes Creameries, Inc. We classified 9 "Esquire" daughters, 1 Excellent—2 Very Good—5 Desirable—1 Acceptable. We have 7 daughters still in our herd.

Our Herd Is On HIR Test . . .

We have stock for sale and the classification and HIR records can be your guide to what our cows can do.

Write us your needs.

HILLDALE FARM — STOCKTON, MINN.

BERNARD WACHHOLZ & SONS

Phone Lewiston 118F24

"PAR EXCELLENCE" In Name
"PAR EXCELLENCE" In Performance

25 daughters in the herd
12 will be in milk by July

BOULDER BRIDGE PAR EXCELLENCE

Sire: **Valleywood Valiant Hero, A. R.**
Dam: **Boulder Bridge Rhoda** (VG '51)
12733—572—Jr2C, 14186—651—5yrs
Next Dam: **Boulder Bridge Nan**
14339—688—GG, **19364—906—AA**

A Maternal Brother To Our "Par Excellence"
BOULDER BRIDGE PRINCE PAL
U.S.D.A. Proof
+2153 Milk and +56 Fat
Now in service at Eastern Iowa Artificial Breeding Assn., Inc., Cedar Rapids, Iowa.

Add this proved combination of Hero—Nan blood to your herd.

STOCK FOR SALE

Write us your needs

ROLLING ACRES FARM

DAMON FREIHEIT, Owner **Lake City, Minn.**

A FOUNDATION SIRE . . .

BOULDER BRIDGE EMULATOR

A son of Valleywood Valiant Hero, A. R. out of Boulder Bridge Karma, 12408—678—C, a daughter of Wyebrook Matchless, A. R. and Douglaston Duchess Maria, 16012—830—A, VG '47, 3 A. R. sons, 3 A. R. daughters.

We have 12 "Emulator" daughters in our herd

These and other good cows in our herd were bred to "Emulator's" son—

VALLEYLAND DISTINCTION
Born February 23, 1949

Sire: **Boulder Bridge Emulator**
(see above)
Dam: **Valleyland Paulette**
10964—487—Jr3—305C—2x
VG '50 '51. First prize 3-year-old, Wisconsin, 1950. A daughter of Boulder Bridge Oracle, full brother to "Lucero." A "Hero" son out of the Excellent "Lucy."

We offer for sale . . . stock backed by this breeding. Rich in proved Boulder Bridge inheritance.

PINE KNOLL FARM

HOMER GOSS & SON **Lewiston, Minn.**

MINNESOTA GUERNSEYS

A "Basil" Son Out of A "Lucero" Daughter of "Quebec"

FOR SALE

BULL CALF born December 27, 1952

Sire: **Cla-Ore Knight's Basil.** First prize two-year-old, Sr. and Gr. Champion, So. Central District Parish Show. Maternal brother to the **Excellent**—Class Leader, Cla-Ore Phil's Beatrice, 12150—705—Sr3—305C—2x, Class Leader 8th place in fat production, Excellent '51. A show cow. "Beatrice" was Sr. and Gr. Champion, 1st prize 4-year-old, Best Uddered Cow, member of 1st Produce, Oregon, 1951. "Basil" is by Chicona Novelty's Knight that has two daughters, Cla-Ore Knight's Brunhilda, 11225—500—Jr2—305C—2x, Cla-Ore Knight's Lassie, 11204—570—Jr2—HIR—720 T. M. Others on test. **Add this proved Traveler inheritance to your herd.**

His Granddam (E)

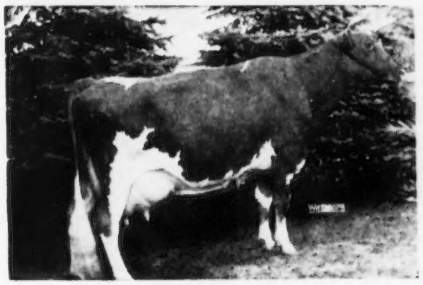

BOULDER BRIDGE QUEBEC
14492—681—Sr2
15731—765—5yrs
VG '47—Excellent '50 '51
2 A. R. daughters

This "Basil" son we offer for sale is out of "Quebec's" daughter
BOULDER BRIDGE L. BOBOLINK
On HIR test.

A daughter of Boulder Bridge Lucero—son of "Lucy."

His Great Granddam (E)

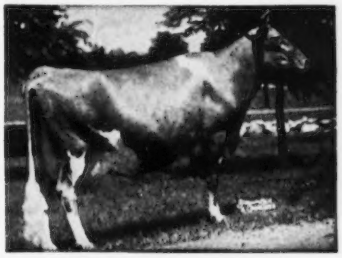

DOUGLASTON LADY LUCY
14762—780—AA
Excellent '47 '48

This bull calf is really well-bred. He is a good individual.
Send for price and complete pedigree.

CRESTWOOD FARM — Austin, Minnesota

CARL E. KEHRET & SONS, Owners — MAURICE GROGAN—AL WINKELS, Herdsmen

---

Our Herd Is Strong In Proved MUSICAL Family Blood . . .

The "GENERAL" daughters are now freshening and they really look promising.

FLYING HORSE LADY'S GENERAL

Born July 1, 1948

Sire: **Flying Horse Colonel's Promise, A. R.** A son of Chedco Colonel, A. R., out of "Primrose." "Promise" is sire of 18 A. R. daughters that include Flying Horse General's Holly (**two consecutive National Class Leader records**).

Dam: **Bethany Noble Lady,** 9873—502—Jr3—305C—3x. A daughter of Coldspring's Romulus Noble of the **BEAUTY family.**

His Dam's Dam

BETHANY WISTAR'S LADY
11111—503—Jr2
15259—733—Jr4
18991—886—6yrs

His Daughters Look Good. Plan to visit our herd and see the "GENERAL" Get.

His Sire's Dam

ALFALFA FARM PR MROSE
12058—755—E, 17564—1083—Sr4C
Class Leader (Fat) 2nd place, Excellent '48
4 A. R. sons, 2 A. R. daughters

VAN DYKE GUERNSEY FARM

R. R. No. 1—Riverview Station, St. Paul 7, Minnesota

ARTHUR A. VAN DYKE AND FLORA E. VAN DYKE, Owners — WILLIAM SIEDSCHLAG, Herd Manager

We Are Consigning An Outstanding Dehorned Milking Two-Year-Old

To The Orangeburg—Rivelon Sale — April 13, 1953 — Rivelon Farm, Orangeburg, S. C.

MAEGEO DYNAMO'S CORLISS

Born October 9, 1950

Freshened February 16, 1953. Now on test as a Jr. 2-year-old and milking over 40 lbs.

Her Sire

LANGVALLEY DOUBLE DYNAMO
15 A. R. daughters—many more on test.
Sire of **MAEGEO DYNAMO'S RACHEL**
13488—683—Jr2—365C
On retest, 3876—163—Sr3 in 77 days.

Her Half-Sister

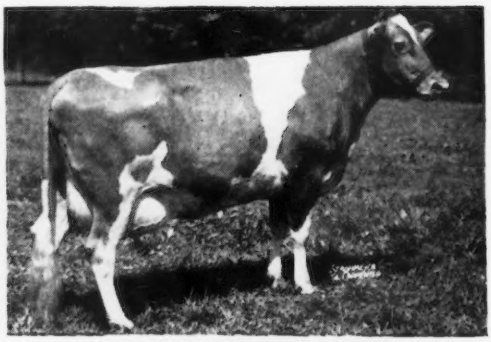

MAEGEO DYNAMO FERN
14006—663—Sr2—365
On retest, 6523—325—Jr4 in 112 days. Milked up to 69 lbs. per day.

Dam: **FANCIER'S MT. ARARAT CORLISS**
9531—436—Sr3—305C—2x, 11498—535—6yrs—305C—3x
A daughter of **McDonald Farms Fancier.**

For catalog write—**SALLEY SALES SERVICE, Orangeburg, S. C.**

Congratulations to:

LAND O'SUN MILK CO., Miami Beach, Fla., on selecting from us 49 females and 1 bull to start their Purebred Guernsey Herd and GOLDEN GUERNSEY Milk.

The entire group CALFHOOD VACCINATED and DEHORNED.

Including: **MAEGEO MAXIM'S CHARM**

Sire: Quail Roost Edward Maxim

Dam: Hillside Valorous Charm
11425—527—Jr3
16207—793—6yrs
18263—916—8yrs (pending)

SIMILAR BREEDING ANIMALS FOR SALE AT TIMES.

100% Dehorned Herd and all except old cows calfhood vaccinated.

T. B. ACCREDITED No. 566179 — BANG'S FREE N. C. V-1

MAEGEO FARMS **Lexington, North Carolina**

GEO. S. COBLE, Owner — E. L. WILKERSON, Herd Manager — R. A. MCLAUGHLIN, Manager

Nihighan

Tucson, Arizona

DEDICATED TO THE FUTURE

We believe that it takes a lot of "KNOW HOW" to breed

a Herd of Good Cows.

Can you spare any? We'll sure APPRECIATE it!

J. J. Raskob, Jr. **Route 5, Box 226**

AT OLLIMAC

A Great Working Trio For Type — Production — Longevity

Father — 2 Son Combination

Flying Horse Lute's Phil

8 daughters on test in our herd.

Ollimac Phil's Babe	3807—171—Sr2—HIR in 129 days
Ollimac Phil's Bebe	3717—139—Jr2—HIR in 124 days
Ollimac Phil's Butterdrop	7645—362—Jr2—HIR in 291 days
Ollimac Phil's Content	6348—315—Jr2—HIR in 308 days
Ollimac Phil's Itea	2006—82—Jr2—HIR in 61 days
Ollimac Phil's Jessica	2456—108—Jr2—HIR in 74 days
Ollimac Phil's Pearlette	6118—278—Jr2—HIR in 226 days
Ollimac Phil's Perfecta	7534—324—Jr2—HIR in 288 days

SIRE
ARGILLA ROYAL PHILOSOPHER, A. R.
Sold for $28,500

DAM
ALFALFA FARM LUTE
13171—804—Jr2—365C, former Class Leader
17378—1058—Sr4—365C
Class Leader in fat 4th place

Two "Phil" Sons In Service

Ollimac Phil's Philosopher

Born November 7, 1949

Himself

Dam: **WALEN'S ADMIRAL LEE**
Classified D '49 at 12 years.
Dam of **Ollimac Teardrop,** D '49—VG '52, 11648—650—Sr4—HIR—2x. 6 consecutive records over 500 lbs. fat.

Ollimac Phil's Royal Bob

Born August 31, 1950

Himself

Dam: **OLLIMAC PRINCE'S PEARL**
12272—609—7yrs—HIR—683
11314—599—8yrs—HIR—730
Dam of **Ollimac Fernette**
10693—570—Jr4—HIR—623

We can offer choice bull calves by these sires out of our best cows.

PRICES AND PEDIGREES MAILED ON REQUEST.

OLLIMAC GUERNSEY FARM

C. M. MORELLI, Owner

PETALUMA, CALIFORNIA

MISSISSIPPI GUERNSEYS

Planning For The Future . . .

A Combination Of The FORWARD—CHUM Cross

WELCOME-IN FORWARD'S DON

Over 15 daughters in the herd—the kind we like to show. "Don" is a maternal brother to Welcome-In Advance Dorothy, that topped the 1947 Indiana State Sale at $2,500.

His Sire

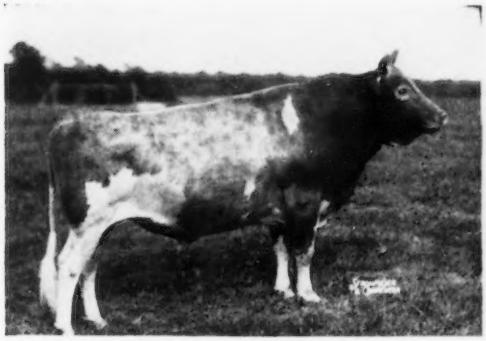

LANGWATER FORWARD, A. R.
Sold for $15,000 in 1945.
2 Excellent daughters, '47 '48

His Dam: **WELCOME-IN CHUM'S DOROTHY**
16913—724—EE
2 A. R. daughters

WELCOME-IN PRESTIGE

He is being bred to the best cows in our herd. His daughters are outstanding.

Sire: **LANGWATER CHUM, A. R.**

Half-Sister to "Prestige"—¾ Sister to "Don"

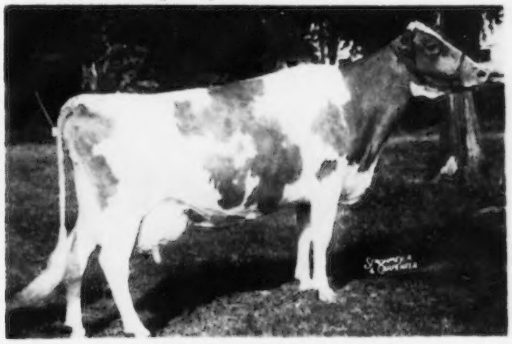

WELCOME IN FORWARD'S CLARA
20429—816—Sr3—365, 26672—1120—6yrs—365
National Champion Milk Producer of the Breed.
THE FORWARD—CHUM CROSS

Dam: **LADY BUTTERCUP'S PENITENT**, 11718—642—D, 12583—635—8yrs—305C—3x. A daughter of **Franchester Standfast.**

We are consigning three heifers of this Forward—Chum Cross to the North Mississippi Sale, April 30, Senatobia, Miss. These are very nice heifers and are the first heifers we have offered. Dams have HIR records.

T. B. Accredited
Vaccinated

HI-HILL FARM — Coldwater, Mississippi

ELMER H. JONES AND W. MURRAY MORGAN

"CHALLENGER" comes rightfully by his ability to sire type and production.

Turman's Levity Challenger

Born July 30, 1949

Look At His Two Nearest Dams — Both In Our Herd

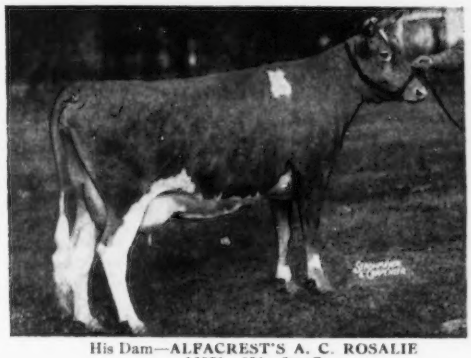

His Dam—**ALFACREST'S A. C. ROSALIE**
16571—831—5yrsC
A top foundation cow.
Sold for $1,200 in 1943.

FRA-MAR LEVITY
13550—692—CC, 16702—788—A
13260—640—6yrs—305—2x
Dam of **Coronation Levity Martha**
13501—679—Sr3

Would a "Challenger" son out of a good Levity cow interest you?

If so — write us and we will send prices and pedigrees.

W. F. TURMAN & SON, Owners
RAY TURMAN, Manager
ED. LOONEY, Herdsman

TURMAN FARM - Horn Lake, Mississippi

COMPLETE SELLOUT

BUY AT YOUR PRICE

THIS FARM • GUERNSEY HERD • FARM EQUIPMENT

350 Acres — 55 Head — Mostly New

ORCHARD BROOK DAIRY FARMS, ALTAMONT, NEW YORK

Property of Mr. and Mrs. William H. Tants

All Selling At Auction - Saturday, April 4, 1953

9:45 A. M. — SELLING THE FARM — THEN THE EQUIPMENT

LOCATION—near Altamont, New York—two miles out of the village on concrete state highway at the junction of Routes 146 and 158. Eight miles south of Schenectady; twelve miles west of Albany.

ORCHARD BROOK, with its 14-room oil heated modern residence, is a successful dairy farm of approximately 350 acres—over 300 acres tillable. In a growing community of valuable real estate investment, it is one of the finest farms in Albany County, and offers exceptional advantages from every standpoint—land investment, quality soil, available markets, labor income double the average, substantial buildings, never-failing water supply. 30-acre woodlot of good hardwood, pine, hemlock. Large creek flows through the property. Half the rolling, fertile land is newly seeded to trefoil, alfalfa, ladino, timothy. Alfalfa fields yielded as high as six tons per acre. Corn yield at the rate of 130 bushels shelled per acre. Crops have supported 120 head of cattle with some surplus to sell.

DAIRY BARN—modern and comparatively new. Tie stalls for 51 head, 5 box stalls—ell with bull pens and loafing parlor for 25 head. Silo of 260 tons capacity, two hay barns hold 400 tons . . . one with built-in dryer for hay and corn. FARM EQUIPMENT—3 International tractors: '52 Super M, '51 Super C, '41 H. tractor; '39 Int. 2½ ton truck; Case corn picker-sheller '52; Case 4-bottom plow '52; American all-crop dryer '52. Following are all Int.: '50 2-row corn picker, '50 wire hay baler, '52 mower, '50 side del. rake, '49 disc plows, '51 disc harrows, '52 disc harrows, '51 4-row cultivator with fertilizer attachment, '52 cultivator, '51 4-row corn planter, '50 hammer mill, '44 manure spreader and wagons on rubber. '44 New Holland manure loader; '50 Harvey 34 ft. elevator; '52 belt 16 ft. and drag elevators; '45 Int. H. Lime spreader; feed and manure carts; milking machines; dairy equipment; '49 Int. Combine No. 52 with motor; '52 Int. Field Chopper 75 P with motor; '52 Int. 1 row corn planter; set of three bottom plow.

12:45 P. M. — SELLING THE GUERNSEY HERD

51 HEAD REGISTERED—4 GRADES. Includes the herd sire: BEN TULLOCH J. FOREMOST, born March 25, 1951, by McDonald Farms Juvenile (McDonald Farms Distinction—McDonald Farms Dorothea, 14668—705—AA). Dam: Argilla Furlough's Patience, 14291—760—6yrs (Argilla Furlough—Argilla Philotterie 2d, 13018—706—Sr2).

Herd consists of 2 COWS—30 BRED HEIFERS freshening now to fall—15 YEARLINGS—7 CALVES by "Juvenile" . . . others are mostly by Caumsett Ajax, Langwater Advance, Douglaston Baron Kenyon, Chedco Levity King, Argilla Belfast, Tarbell Farms Regal Samson, Challenger of Birch Brae.

Federal Accredited No. 440056 - Bang's Certified No. A-829

For catalogs write **DUNN & HARWOOD, Sales Managers — Schoharie, N. Y. & Cordaville, Mass.**

GRANDVU FARMS

BAUMGARTENER BROS.
WRIGHTSTOWN, WISCONSIN
T. B. ACCREDITED — VACCINATED

200 HEAD

Strong in the blood of FLUTE and
the MUSICAL FAMILY.
High Production Inheritance

OFFERING . . . Sons Out Of Daughters Of

"The Great Proved High Production Sire"

FLYING HORSE MASTER'S ROYAL
Has over 200 daughters. We have over 100 of his daughters in our herd. He has over 75 A. R. daughters with records up to 550 lbs. fat as 2-year-olds under ordinary farm care. These daughters have the approved type and udders breeders strive for, the kind worthy of being the dam of your next herd sire. They are good milkers and are persistent.

Sired By

FLYING HORSE FLUTE'S PHIL
Has over 80 daughters. Very promising, good type, good uddered. First daughter fresh, doing very well.
Sire: ARGILLA ROYAL PHILOSOPHER
Dam: FLYING HORSE COLONEL'S FLUTE
12478—758—Jr2—365

And

McDONALD FARMS PRE MELVIN
Sire: McDONALD FARMS PREDICTION, A. R.
Dam: McDONALD FARMS HAPPY LADY
10870—586—GG, 9085—491—Jr4—305C—2x
12304—692—9yrs—365—2x (pending)

"Master's Royal" As A Calf And His Dam

FLYING HORSE ROYAL ROSE
15059—853—Jr2—365C, Fat Class Leader 7th place
22558—1154—5yrs—365C, former National Record in fat production, now 4th place, Milk Class Leader 3rd place.

We now have a fine selection of bull calves up to 6 months old from dams with records up to over 500 lbs. fat as 2-year-olds, 305 day 2x milking.
Calves from both of these sires are large and attractive. THE KIND YOU ARE LOOKING FOR.
Young females always for sale.

The Right Kind — At The Right Price

Visitors And Inquiries Always Welcome

We Offer For Sale . . . A "MATCHLESS" Son Out Of "REBECCA"

LOOK AT HIS TWO NEAREST DAMS . . . WE RECOMMEND THIS BULL

Send for price and complete pedigree.

THIS BULL WE OFFER FOR SALE IS SIRED BY

STERLINGOLD MATCHLESS

HIS DAUGHTERS REALLY MILK.

LUXERIN MATCHLESS QUOIN—Milked up to **49.2**
LUXERIN MATCHLESS TESSIE—Milked up to **45.5**
LUXERIN MATCHLESS PEARLETTE—Milked up to **38.7**
LUXERIN MATCHLESS PRIM—Milked up to **38.6**

All as two-year-olds on 305—2x test.

His Dam (VG)

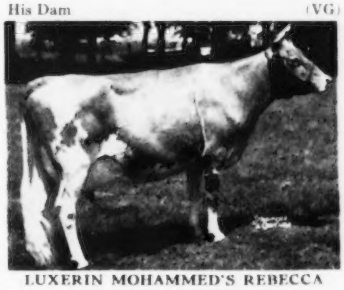

LUXERIN MOHAMMED'S REBECCA
13140—717—6yrsC
Classified Very Good '49

His Sire's Dam (VG)

FOREMOST PERFECT LADY
17581—864—AA
Very Good '47 '48
Sold for $10,000 at 11 years of age.

LUXERIN FARMS

GOLDEN GUERNSEY

C. E. SHERIDAN

Fond du Lac, Wisconsin

B E A U L E A G U E R N S E Y S

One Of Our Good Cow Families In The Making

"THE PRISCILLA FAMILY"

GREYHOLME MERRY PRISCILLA

Born September 10, 1945

7987—405—Jr2—305—2x, 8635—431—Sr3—305C—2x
10031—486—Sr4—305C—2x, 9661—437—5yrs—305—2x
Dam of 4 daughters and 2 granddaughters in our herd.

TWO PAIRS OF FULL SISTERS

FULL SISTERS

Beaulea Valor's Prestine
Born December 7, 1947
8866—429—Sr2—305—2x
9920—507—Sr3—305C—2x
On retest as a Sr4—305—2x

Beaulea Valor's Prudence
Born April 6, 1949
8428—410—Jr2—305—2x
On retest as a Sr3—305—2x
Her daughters in the herd:
Beaulea Footprint's Pamela
Born August 25, 1951
3rd prize Heifer Calf, E.S.E., 1952.
Member 1st State Herd, E.S.E., 1952.
Sire: Foremost Footprint 15th
Beaulea Footprint's Pam
Born November 27, 1952

FULL SISTERS

Beaulea Footprint's Patricia
Born April 5, 1950
On test with 1976—91—Jr2—305—2x in 72 days.
Sire: Foremost Footprint 15th

Beaulea Footprint's Prunella
Born December 3, 1952
Sire: Foremost Footprint 15th

This is just one of the many top cow families we are breeding to our sires —

FOREMOST FOOTPRINT 15th

Sire: **FOREMOST FOOTPRINT, A. R.**
Dam: **CAUMSETT OCEAN MINERVA**
16188—762—Jr4—365C
His sire is a ¾ brother to Foremost Quaint Lady, 16418—740—6yrsC (VG '47—E '48). His dam is a full sister to Caumsett Ocean Juno, 14445—759—Jr2C (EXCELLENT '50 '51).

FOREMOST MAYPRINCE'S FOOTPRINT

Sire: **FOREMOST QUANTITY'S FOOTPRINT**
His full brother was 3rd highest bull at auction, 1951, and topped The Guernsey Sale.
He is a maternal brother to Foremost Royal's Rose, 17685—994—Sr3C, Fat Class Leader 3rd place, 15265—839—Sr4—305C—3x, National Fat Class Leader.

We Will Be Happy To Quote Prices On Available Bulls

WRITE US TODAY

WETHERSFIELD FARM — Amenia, N. Y.

CHAUNCEY STILLMAN, Owner — BEVAN COOKINGHAM, Herdsman — OWEN R. BOYD, Manager

---

OFFERING . . . **choice bull calves sired by "CINDERELLA'S BOY"—he out of the GORDIE family.**

Maple Lane Cinderella's Boy

Born October 30, 1950

An outstandingly-bred sire — his daughters are the kind we like to show.

Sire: **LANGWATER NEWSBOY**
Sire: Langwater Onward, A. R.
Dam: Langwater Glad Tidings

Dam: **MAPLE LANE FROLIC'S CINDERELLA**
13076—689—Jr2—365
Sire: Langwater Frolic
Dam: Fair Weather Gordie

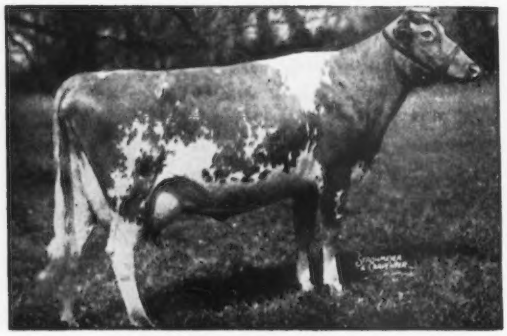

LANGWATER GLAD TIDINGS
11473—630—E, 15913—793—6yrs
Full sister to:
Langwater Good News, 15881—755—Jr4

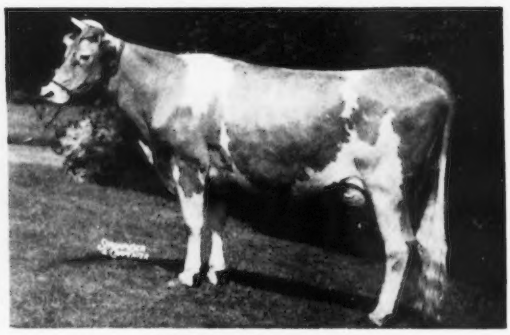

FAIR WEATHER GORDIE
15373—779—AA
7 A. R. daughters including:
Maple Lane Africander's Gordie, 13667—729—GG

A Postal Card Will Bring You Prices And Pedigrees.

MAYBROOK FARM — Lagrangeville, New York

JOHN H. MAY, JR. — GEORGE H. MAY

PLEASANT KNOB FARM

ERNEST A. RYMPH, Owner — **GREENWICH, NEW YORK**

PRODUCTION . . .

Outstanding production is always admired. It has been our policy to select, develop and promote cows with this inherited ability.

	MILK	FAT	AGE
EDITH FOLLOY	19048	870	7yrs—365C
WALDORF MAGIC PRINCESS	18003	794	8yrs—365C
CHOICE OF PLEASANT KNOB	16268	738	Jr3—365C
MARIE OF PLEASANT KNOB	15685	708	5yrs—365
SILVIA OF PLEASANT KNOB	14798	687	Sr4—365
BEAU'S BELL OF PLEASANT KNOB	12632	604	Jr3—365C
PRUDENCE OF PLEASANT KNOB	11964	601	5yrs—365C
MYRTLE OF PLEASANT KNOB	12645	599	5yrs—365C

We can offer you this inherited production through sons of the high producing cows, sired by our top-bred herd sires —

1 . . . Langmore P. Matchless

Strong in top Coronation blood.
Sire: **Fairlawn K. Premier**
Dam: **Langmore Lady Desire**
16207—783—6yrs—365

2 . . . Pleasant Knob L. Star

Born October 23, 1951
Sire: **Gayhead's C. Lodestar**
Dam: **Edith Folloy**
19048—870—7yrs—365C

MAY WE QUOTE YOU PRICES AND SEND PEDIGREES?

LOOK AGAIN

more twice-a-day ten month Advanced Register records

Approved 2-20-53	Milk	Fat
LAUREL LOCKS IRITIS	12177	547
LAUREL LOCKS JINGLE	11649	567
LAUREL LOCKS FANCY	11208	539
LAUREL LOCKS GENEROUS	11155	550
LAUREL LOCKS IVELY	10362	552
LAUREL LOCKS FLO	10106	530
HORIZON'S HONEY	10014	568
LAUREL LOCKS HENRIETTA	9565	449
LAUREL LOCKS IMMERSE	9448	465
LAUREL LOCKS IDEAL	8840	475
Average	10452	524

We are selling 25 cows and 2 young bulls at the Lancaster Sales Pavilion on March 26. Make your choice at your own price.

LAUREL LOCKS GUERNSEYS

at Pottstown, Pennsylvania

DONNELL MARSHALL — MILLER C. LONG

"EVERY SIRE PROVED GREAT"
ABS
AMERICAN BREEDERS SERVICE

WANTED...

High Index Proved Sires
For Use In
Artificial Breeding

Reply to

AMERICAN BREEDERS' SERVICE

325 North Wells Street

CHICAGO 10, ILLINOIS

GREYSTONE FARM

FROM A LONG LINE OF TOP COWS

McDonald Farms Steadfast Oron

Plus a cross to the MELBA—ROSE—FLORINDA families.

His Dam

FOREMOST OLD ROSE
15220—742—A. Excellent '47—VG '48
1st prize 3-year-old, N.D.S., 1940.
1st prize 4-year-old, N.D.S., 1941.
2 P. R. sons, 2 A. R. daughters.

His Maternal Granddam

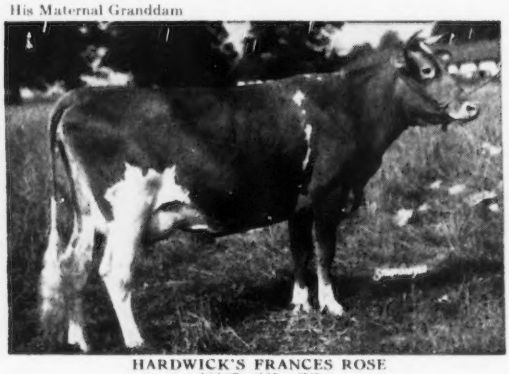

HARDWICK'S FRANCES ROSE
10187—665—CC
8 A. R. daughters, 3 over 700 lbs. fat.
A GREAT BROOD COW.

OUR OFFERINGS FOR 1953 — a select group of "Oron" sons out of top Caumsett Magnet daughters.

Write us your needs, or better still plan to visit our herd.

YOU ARE ALWAYS WELCOME

GREYSTONE FARM **Auburn, New York**

T. B. ACCREDITED . . . APPROVED VACCINATED

L. S. RIFORD AND T. M. STAPLES, Owners — T. M. STAPLES, Manager

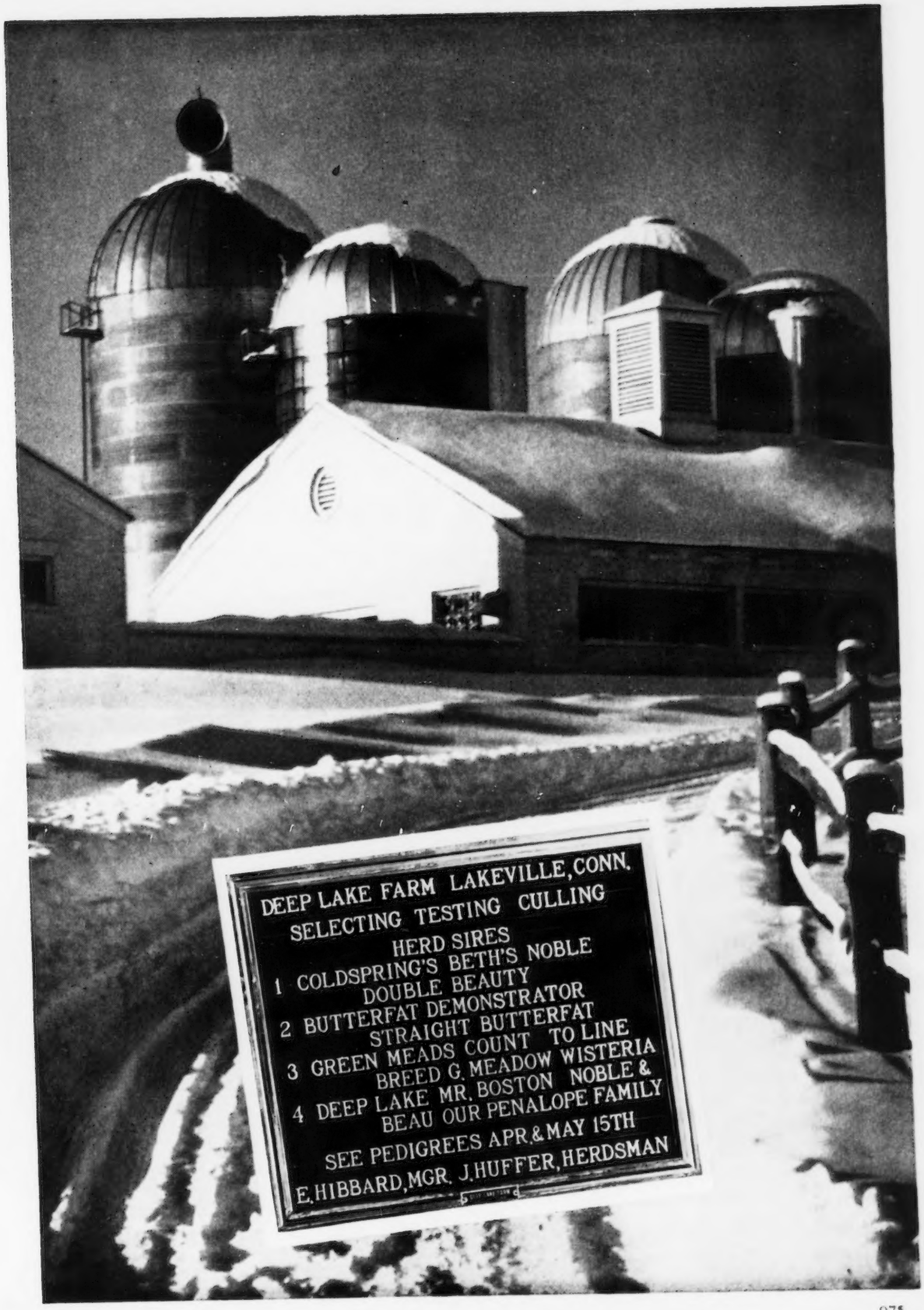
DEEP LAKE FARM LAKEVILLE, CONN.
SELECTING TESTING CULLING
HERD SIRES
1 COLDSPRING'S BETH'S NOBLE
DOUBLE BEAUTY
2 BUTTERFAT DEMONSTRATOR
STRAIGHT BUTTERFAT
3 GREEN MEADS COUNT TO LINE
BREED G. MEADOW WISTERIA
4 DEEP LAKE MR. BOSTON NOBLE &
BEAU OUR PENALOPE FAMILY
SEE PEDIGREES APR. & MAY 15TH
E. HIBBARD, MGR. J. HUFFER, HERDSMAN

Here are two of our McDONALD FARMS HANES daughters

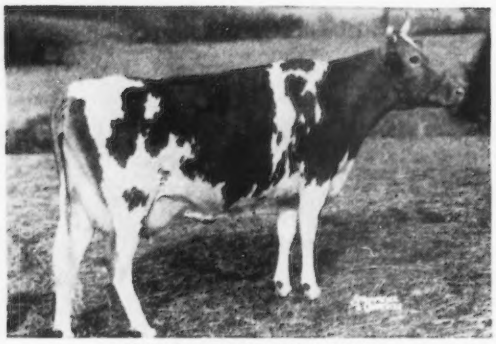

HANES' POCAHONTAS
11696—532—Jr2—365, 13242—605—Jr3—365
On retest.

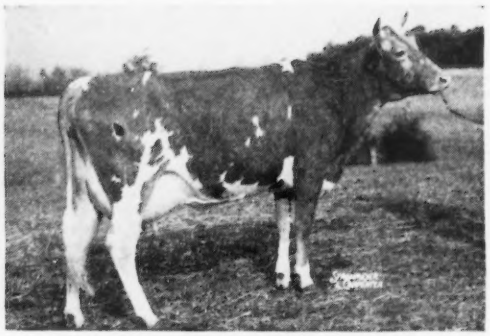

SHORE FARM MARVELOUS LADY
11258—534—Jr2—305C—2x
On retest.

"Lady" calved February 13 with a bull calf by INNISFREE STRONGHEART, whose 7 nearest dams average 17123—824. We are confident that "Lady" has a great future in our herd because we feel that she truly has an extreme capacity for high production. We invite you to follow her progress in the Journal and to come by and see her and her complete family. A postal card will bring you her son's full pedigree and price.

SHORE FARM

T. B. ACCREDITED — BANG'S FREE
3217 W. Polo Road
WINSTON-SALEM, N. C.

MRS. MARIE M. SHORE
R. D. SHORE, JR.
Owners

R. C. LAWSON, Herdsman

THE SIXTY-FOURTH SPECIAL GUERNSEY SALE

THURSDAY, MARCH 26, 1953 - 12:30 NOON

AT THE ASSOCIATION'S SALES PAVILION, 6 MILES EAST OF LANCASTER ON ROUTE 30.

Will feature 25 HEAD from Laurel Locks Farm, Pottstown, Pa., and a dispersal of 26 HEAD owned by Aaron K. Riehl, Lancaster, Pa., plus some additional attractive consignments.

70 HEAD - 1 BULL - 47 COWS - 12 BRED and 10 OPEN HEIFERS

(48 VACCINATED)—about half due within 30 days of sale date, plus some good late summer and early fall fresheners.

The Laurel Locks Consignment is offered to make room for a large number of promising heifers now freshening. This large herd has offered at public auction through the last several years many fine foundation animals that have done well wherever they have gone. In checking on the ones to be offered in this sale we have given many of them our own personal high rating of * * *.

Aaron K. Riehl, one of the old time Guernsey breeders in Lancaster County, has always rigidly culled his herd. YOU LIKE TO BUY AT A DISPERSAL—DON'T PASS THIS ONE UP!

Two most attractive consignments from Gwynllan Farm, Gwynedd Valley, Pa., one with 11878—514—Jr2—365C, due February 24, 1953, a daughter of FAIRLAWN H. HERMIT, and vaccinated. Another one with 9716—478—Sr3—365C, out of a dam with 605—A, VG, due March 12, 1953.

Other consignments from—Harry Althouse; Dr. E. S. Barr; Dr. Norris J. Kirk; Donald Yerger, and John Spicer.

EVERYTHING T. B. AND BANG'S CERTIFIED!

SALE MANAGED BY: FOR CATALOGS WRITE:

PENNSYLVANIA GUERNSEY BREEDERS' ASSOCIATION

P. O. Box 491 WM. H. JUZI, Business Manager—Telephone 4-4062 **Harrisburg, Pa.**

ERNOLA GUERNSEYS

"The oldest herd on A. R. test in Eastern Idaho"

INTRODUCING OUR NEW HERD SIRE —

Meadow-Gold Imperial Slogan

Born November 9, 1951

His Paternal Granddam

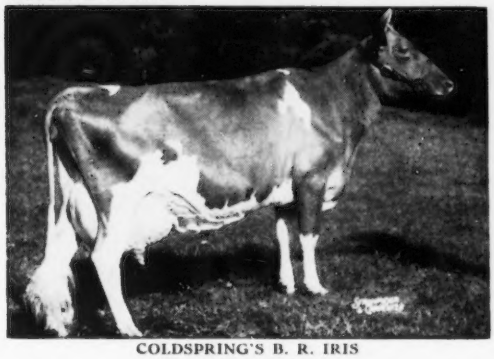

COLDSPRING'S B. R. IRIS
14610—631—Jr2—365
19488—1019—Sr3—365C
Class Leader in fat 2nd place
Class Leader in milk 4th place
Classified VG '51

Sire: **Coldspring's Noble's Imperial** Sold for $2,000 in 1950. A son of **Coldspring's Romulus Noble**.

Dam: **Meadow-Gold A. Serenity** 11927—564—Jr3—305C—2x. A daughter of **Cowham Farm Abbie's Rex**.

"SLOGAN" is being used on daughters of Western Glow Bond O'War. His daughters are now in milk. They all have nice udders and are easy milkers.

"Bond" sons for sale out of our best cow families—dams with records over 600 lbs. fat, 305—2x.

WRITE US YOUR NEEDS

ERNOLA GUERNSEY FARM — Route 2, Shelley, Idaho

ERNEST ESCOTT & SONS

"BELMASTER" . . . In Heavy Service At Caldora

Prestdale Phyl's Belmaster

His daughters are most pleasing.
They must be seen to be appreciated.

His Sire's Excellent Full Sister

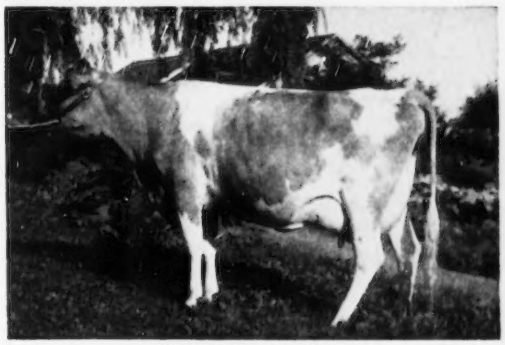

WESTLYNN NORLINE
9006—425—Jr2—305C—2x
VG '47—**Excellent '49 '50**

Sire: **Claudesta Phylman**
In service at Aldahome, Westlynn and Prestdale Farms. He is by Phyllad, out of the 4 times Excellent Marymoor Normine.

Dam: **Baker View Bellamy**
11055—556—Sr2—365—2x
12228—611—Sr3—305C—2x
15114—760—5yrs—365C—2x
14259—714—6yrs—305C—2x
13805—670—7yrs—365—2x

OFFERING—"Belmaster" sons out of high producing A. R. cows.

CALDORA FARM

CARL MELINE, Owner
Burley, Idaho

For a list of breeders Advertising and Directory of Idaho Herds
WRITE — **IDAHO GUERNSEY BREEDERS' ASSOCIATION**
HAROLD A. STEELE, SEC'Y — ROUTE 3, GOODING, IDAHO.

And HERE WE HAVE

IDAHO

Guernseys

WE CONSIGN TO THE QUAIL ROOST MAXIM SALE MAY 4, 1953

QUAIL ROOST PROUD SIR, born March 29, 1952, ready for service this year.

We have faith in his ability to improve rumps, udders, and shoulders, in the herd of the buyer.

His Dam

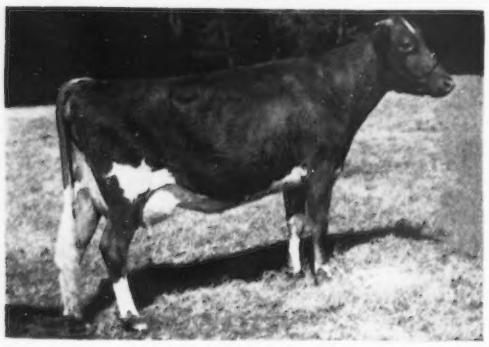

QUAIL ROOST NOMAX SAPPHIRE
A '49—F '49—VG '51
12087—566—Jr3, 13114—641—5yrsC

Sire: **Quail Roost Noble Maxim,** 49 A. R. daughters

Dam: **Quail Roost Noble Sapphire** (see below)

"NoMax Sapphire" is a double granddaughter of the good bull, Cesor Noble Maxim, whose dam was the great show and brood cow, Bournedale Martha. Her daughter, "Lady Sapphire," is one of the top 3-year-olds in our herd.

The Dam's Dam

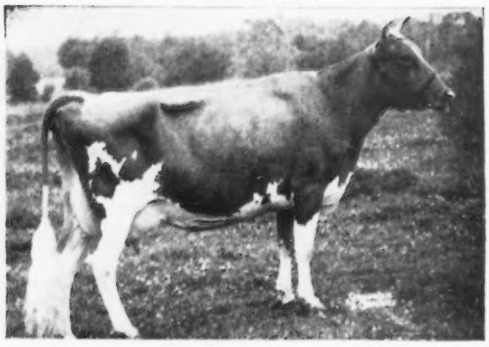

QUAIL ROOST NOBLE SAPPHIRE
GP '48—VG '49
11142—565—Jr2C, 12139—585—5yrs

Sire: **Cesor Noble Maxim,** 30 A. R. daughters, 4 Excellent.

Dam: **Quail Roost Sapphire,** 10664—537—G, GP '48

2nd Dam: **Quail Roost Cavalier's Jewell** 10356—624—F, 2 A. R. daughters

3rd Dam: **Jennie's Pet,** 13356—662—A. One of the three first foundation cows in the herd.

"Noble Sapphire" had hemorrhagic as a calf and can't be "pushed" but is head of one of our best cow families.

The Sire's Dam

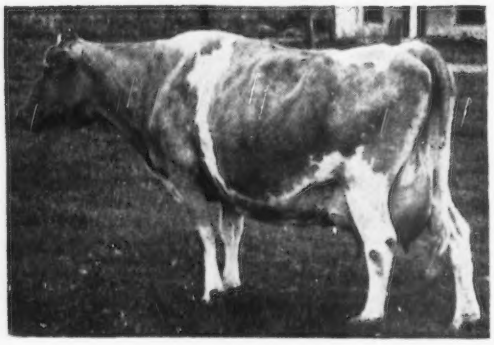

PIPPA OF CHICONA
VG '47—E '49
7237—443—GHI—730, 12270—713—D—730
10972—663—AaA—610, 10746—611—AA—730
11568—691—AA—730, 9708—573—8yrs—710
11221—645—10yrs—730

This amateur snapshot of "Pippa" was taken at 15 years. She is dam of our herd sire, Chicona Pablo, the sire of Quail Roost Proud Sir. We have kept two sons of "Pablo" to be used in our herd. We like his progeny.

THE QUAIL ROOST MAXIM SALE

We have about completed the selections for our May 4, 1953 sale. Of the prospective 48 head in the sale over thirty will be cows, classifying from Desirable to Excellent. We believe there will be no better average group of Guernsey cows in any sale in 1953. Our sale opens the 1953 auctions and, although no one can now predict the prices, we feel sure that there will, as usual, be bargains in this sale for buyers wanting cows to add type and production to their herds.

In our April advertisement we will list the additional consignments from Quail Roost.

QUAIL ROOST FARMS

GOLDEN GUERNSEY

FEDERAL ACCREDITED — NORTH CAROLINA BANG'S FREE CERTIFICATE 11

GEO. WATTS HILL
Owner

Rougemont, N. C.

RAY G. GRIFFIN, Supt.
W. W. FITZPATRICK, Mgr.

THESE THREE

Consigned To QUAIL ROOST MAXIM SALE

Rougemont, N. C., May 1, 1953

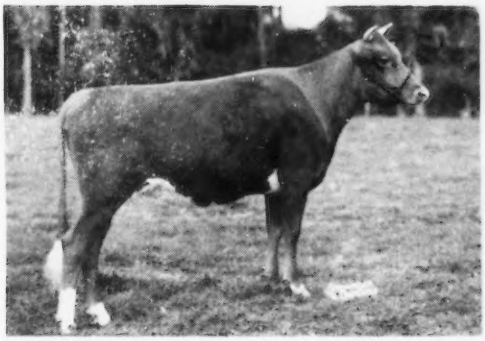

DINSMORE LADY GEROMINA

Dropped October 1, 1950
Due July 9, 1953 to service of Dinsmore Juryman, maternal brother to Dinsmore Royal May, E '49 '50 '51 ($10,000).

Sire: **Quail Roost Master Mac**
Top bull in 1949 Quail Roost Sale ($2,500).

Dam: **Dinsmore Queen Gertrude**
13623—485—Jr2—365, 15346—562—Sr4—365

Maternal sister to Dinsmore Maxmost Gerda, top of 1952 Quail Roost Sale ($4,000).

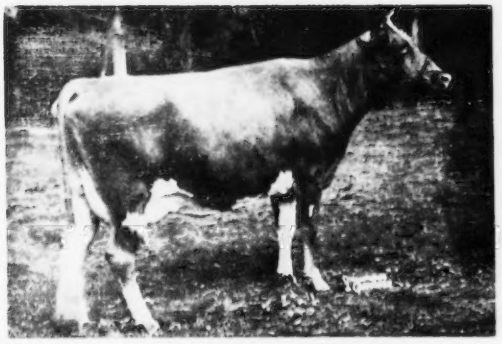

DINSMORE MAYROYAL VERN

(Consigned by Patricia Ann Ellis, Callahan, Fla., 4-H girl)
Dropped March 5, 1948
12751—617—Jr3—365

Due October 10, 1953, to service of Quail Roost Noble Yeoman, 29 A. R. daughters, 14 on test. Undefeated in Florida 4-H shows for 3 years. Has not been classified but beat an EXCELLENT paternal sister in Tampa, Fla., open class. Only defeated once, and that by another paternal sister in open class at Florida State Fair, Tampa, 1952.

Sire: **Foremost May Royalty**
38 A. R. daughters, 22 on test

Dam: **Dinsmore Maxmost Verna**
8960—447—Jr3—365

2nd Dam: **Knight's Violet,** 11497—610—AHI

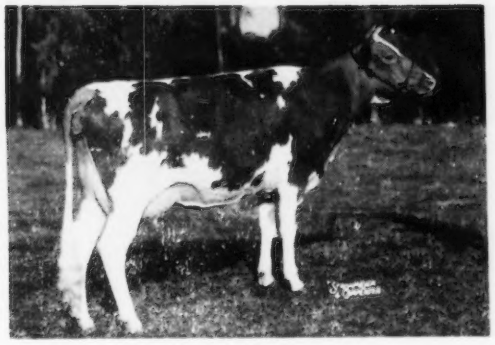

DINSMORE JURY IRENETTA

Dropped December 25, 1949
On test with 2738—125—Sr2 in 85 days
Will be bred before sale day.

Sire: **Dinsmore Juryman**
10 daughters on test
Maternal brother to Dinsmore Royal May, E '49 '50 '51 ($10,000).

Dam: **Dinsmore Faymost Irene,** 13995—668—6yrsC

2nd Dam: **Valor's Imogene,** 14901—667—A

FEDERAL ACCREDITED 57790 — J. B. LANOUX, Herdsman — FLA. BANG'S ACCREDITED 403

Dinsmore Farms • **10 miles north of Jacksonville Near U. S. 1** • **Dinsmore, Florida**

V. C. JOHNSON — EARL A. JOHNSON — CHARLES F. JOHNSON — BRADY S. JOHNSTON

THIRD TENNESSEE STATE SALE

TENNESSEE STATE FAIRGROUNDS — NASHVILLE, TENNESSEE — MONDAY, APRIL 20, 12:45 P. M.

SALES HEADQUARTERS: ANDREW JACKSON HOTEL

63 HEAD — 7 BULLS — 27 COWS — 19 BRED HEIFERS — 10 OPEN HEIFERS

THE BULLS ARE

CLEAR SPRINGS MAJESTY'S REBEL

Dropped June 9, 1952

Sire: **RIEGELDALE EMORY'S MAJESTY**

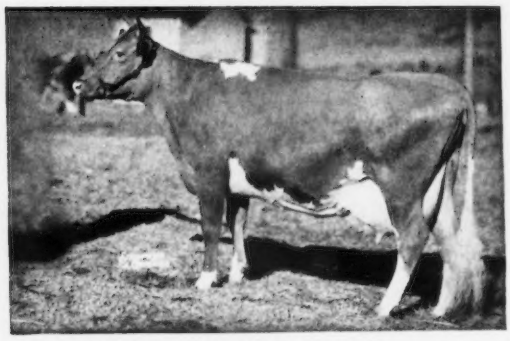

Dam: **McDONALD FARMS DELORA**—VG at 14½ years. 12427—660—G, 13591—767—DD. 1 A. R. son, 3 A. R. daughters. Sold in The Guernsey Sale for $5,500.

Bull is a full brother to Clear Springs Majesty's Delora, 13170—736—Jr3 (pending).

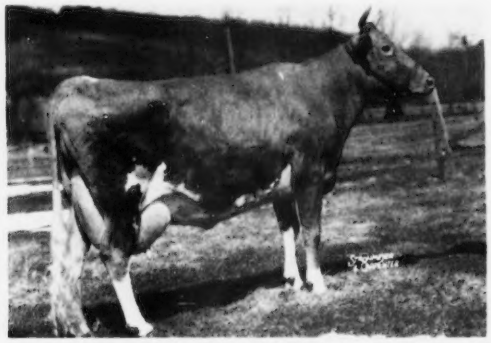

McDONALD FARMS GRATITUDE (E '47 '48)
10415—578—GG, 12624—594—5yrs—365C, 12209—597—6yrs—365
Dam of: **McDONALD FARMS KING'S MODENA**, 12046—629—Jr2—365.

"Modena's" son by "Leader" is in sale from McDonald Farms.

BROOKBERRY SPARTAN

Dropped April 29, 1952

Sire: **FAIRLAWN PERFORMER'S PEER**

Dam: **SAWAGA IMPROVEMENT'S NETTIE** (EXCELLENT) (G '48—A '49—VG '50—E '52)

10753—531—Jr2—365C, 15027—760—Jr4—365C. On reentry 267 days, 13826—685—305—3x. 1st Aged Cow, Sr. and Gr. Ch., Richmond, 1952.

CLEAR BRANCH FORE ACTOR

Dropped January 1, 1952

Sire: **McDONALD FARMS FORE PARAMOUNT**

Dam: **FAIRLAWN ACTOR'S SONGBIRD**, 13350—562—Sr3—D.H.I.A. 11581—461—5yrs—HIR—305—2x (pending).

Paternal granddam: **McDONALD FARMS DOVE** (E '47—VG '48), 12207—626—8yrs, also maternal granddam of McDonald Farms D. Monogirl.

HAMILTON COUNTY FREE LEADER

Dropped October 9, 1952

Sire: **FRANCHESTER KELLA'S FREEMAN**
Sold for $15,500.

Dam: **HAMILTON COUNTY BETSY** (see below)

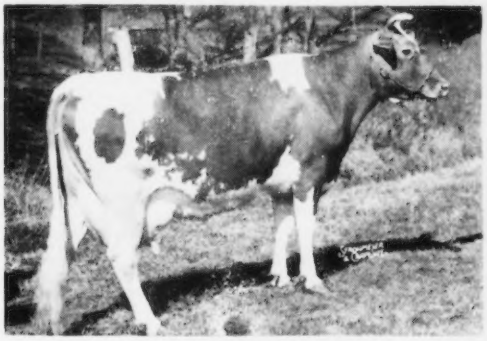

HAMILTON COUNTY BETSY
16664—878—7yrs

LUSHACRES BOSWELL'S TYCON

Dropped May 20, 1952

Sire: **HORSE SHOE CONRAD'S BOSWELL**. He a full brother to **HORSE SHOE CONRAD'S LILLIAN**, 17793—933—Sr4.

Dam: **ALDRICH FARM BALKIS**, 12723—659—Sr3—365C, 14106—822—Sr4—365C, 12525—637—7yrs in 253 days on retest.

BAYVILLE GENERAL GEORGE

Dropped May 1, 1952

Sire: **BOURNEDALE GENERAL MARS**

Dam: **BAYVILLE FAWN'S ITCHEN LASS** (GP '48—VG '49), 9123—494—Sr2—305C—3x, 9778—526—Sr3—305C—3x, 13605—721—6yrs—365, 10644—529—8yrs—D.H.I.A. in 341 days—2x.

FULL SISTER TO "GENERAL GEORGE"

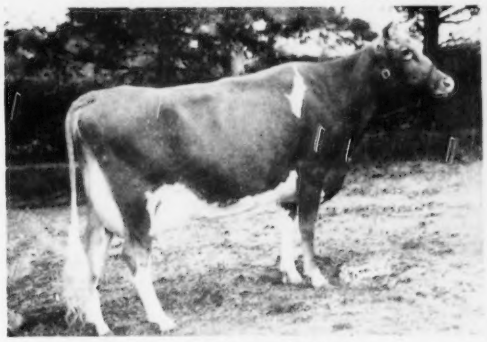

BAYVILLE MARGARET ITCHEN LASS
9867—594—Sr2. D '49

OTHER SALES

LOUIS MERRYMAN'S 85th SALE, TIMONIUM, MD., MONDAY, APRIL 13. (See page 875).

CEE JAY STOCK FARM DISPERSAL, Horace L. Levy, Owner, Kingston Springs, Tenn., TUESDAY, APRIL 21 (See page 884).

14th QUAIL ROOST MAXIM SALE, ROUGEMONT, N. C., MONDAY, MAY 4.

LUCK BROS. DISPERSAL, ASHLAND, VA., TUESDAY, MAY 5. (See pages 876, 877).

5th McDONALD SALE, CORTLAND, N. Y., SATURDAY, MAY 23 (See pages 932-934).

28th GUERNSEY SALE, TRENTON, N. J., MONDAY, MAY 25. (See pages 932-934).

HIGH MOWING DISPERSAL, WILMINGTON, VERMONT, MONDAY, JUNE 8. (See page 874H).

FIRST CURTISS CO-OPERATIVE BREEDERS' SALE, ST CHARLES, ILL., SATURDAY, JUNE 13.

HICKORY SHORES DISPERSAL, DELTON, MICH., MONDAY, JUNE 15.

FAIRLAWN FARMS DISPERSAL, PORT CHESTER, N. Y., WEDNESDAY AND THURSDAY, JUNE 17 and 18. (See pages 874B, 874C).

BOURNEDALE DISPERSAL, YONKERS, N. Y., FRIDAY, JUNE 19 (See page 874A).

COKER'S PEDIGREED SEED CO. DISPERSAL, HARTSVILLE, S. C., MONDAY, AUGUST 31.

For Catalogs Write: **THE LOUIS McL. MERRYMAN & SONS, INC. — SPARKS, MARYLAND**